

STATE OF WEST VIRGINIA
DEPARTMENT OF MINES
OIL AND GAS DIVISION

NOTICE OF PROPOSED LOCATION OF OIL AND GAS WELL

To THE DEPARTMENT OF MINES,
Charleston, W. Va.

No coal operations in vicinity.
COAL OPERATOR OR COAL OWNER

Hope Natural Gas Company
NAME OF WELL OPERATOR

ADDRESS

Clarksburg, W. Va.
COMPLETE ADDRESS

March 28, 1941

COAL OPERATOR OR COAL OWNER

PROPOSED LOCATION

Surface Owner:

Proctor District

Valentine Blatt, Proctor, W. Va. R #1.

ADDRESS

Wetzel County

OWNER OF MINERAL RIGHTS

39° 45'
80° 40'

Well No. 8533

ADDRESS

Valentine Blatt Farm

GENTLEMEN:

The undersigned well operator is entitled to drill upon the above named farm or tract of land for oil and gas, having fee title thereto, (or as the case may be) under grant or lease dated 5-5-1936, made by Valentine Blatt et al., to Hope Natural Gas Company, and recorded on the 22nd day of June, 1936, in the office of the County Clerk for said County in Book 31-A, page 143.

The enclosed plat was prepared by a competent engineer and shows the proposed location of a well to be drilled for oil and gas by the undersigned well operator on the farm and in the Magisterial District and County above named, determined by survey and courses and distances from two permanent points, or land marks.

The undersigned well operator is informed and believes there are no coal operators operating beds of coal beneath said farm or tract of land on which said well is located, or within 500 feet of the boundaries of the same, who have mapped their workings and filed their maps as required by law, excepting the coal operators or coal owners (if any) above named as addressees.

The above named coal operators or coal owners (if any) are notified that any objections they may desire to make to such proposed location, or which they are required to make by Section 3 of said Code, if the drilling of a well at said proposed location will cause a dangerous condition in or about their respective coal mines, must be received by, or filed with the Department of Mines within ten* days from the receipt of a copy of this notice and accompanying plat by said Department. Said coal operators are further notified that forms for use in making such objections will be furnished to them by the Department of Mines promptly on request and that all such objections must set forth as definitely as is reasonably possible the ground or grounds on which such objections are based and indicate the direction and distance the proposed location should be moved to overcome same.

(The next paragraph is to be completed only in Department's copy.)

Copies of this notice and the enclosed plat were mailed by registered mail, or delivered to the above named coal operators or coal owners at their above shown respective address day--before, ~~or~~ on the same day with the mailing or delivery of this copy to the Department of Mines at Charleston, West Virginia.

Very truly yours, Hope Natural Gas Company,
[Signature] General Supt.

WELL OPERATOR

STREET

CITY OR TOWN

STATE

Address of Well Operator }

10/13/2023

*Section 3... If no such objections be filed or be found by the department of mines, within said period of ten days from the receipt of said notice and plat by the department of mines, to said proposed location, the department shall forthwith issue to the well operator a drilling permit reciting the filing of such plat, that no objections have been made by the coal operators to the location, or found thereto by the department, and that the same is approved and the well operator authorized to proceed to drill at said location.

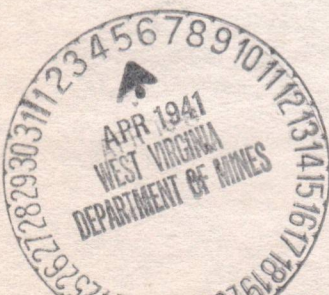



STATE OF WEST VIRGINIA
DEPARTMENT OF MINES
OIL AND GAS DIVISION

NOTICE OF PROPOSED LOCATION OF OIL AND GAS WELL

To The Department of Mines
Charleston, W. Va.

Roosevelt Coal & Coke Company

COAL OPERATOR OR COAL OWNER

Wilkesburg, Pennsylvania

ADDRESS

THE MANUFACTURERS LIGHT AND HEAT COMPANY

NAME OF WELL OPERATOR

800 UNION TRUST BUILDING
PITTSBURGH, PENNSYLVANIA

COMPLETE ADDRESS

FEBRUARY 17, 1936

PROPOSED LOCATION

District

County

Well No. 1-4236

Valentine Bluff

The undersigned well operator is entitled to drill upon the above named farm or tract of land for

oil and gas, having fee title thereto (or as the case may be) under grant or reservation

made by Valentine Bluff, et al. and recorded on the 22 day of June, 1936

in the office of the County Clerk for said County in Book 31-A, page 143

The enclosed plat was prepared by a competent engineer and shows the proposed location of a well to be drilled for oil and gas by the undersigned well operator on the farm and in the Mineral District of and County above named, determined by survey and courses and distances from two permanent points or land marks.

The undersigned well operator is informed and believes there are no coal operators operating beds of coal beneath said farm or tract of land on which said well is located or within 500 feet of the boundaries of the same who have mapped their workings and filed their maps as required by law, excepting the coal operators or coal owners (if any) above named as addressees.

The above named coal operators or coal owners (if any) are notified that any objections they may desire to make to such proposed location or which they are required to make by Section 7 of said Code, if the drilling of a well at said proposed location will cause a dangerous condition in or about their respective coal mines must be received by or filed with the Department of Mines within ten days from the receipt of a copy of this notice and accompanying plat by said Department. Said coal operators are further notified that failure for use in making such objections will be furnished to them by the Department of Mines promptly on request and that all such objections must set forth as definitely as is reasonably possible the ground or grounds on which such objections are based and indicate the direction and distance the proposed location should be moved to overcome same.

(The next paragraph is to be completed only in Department's copy.)

Copies of this notice and the enclosed plat were mailed by registered mail or delivered to the above named coal operators or coal owners at their above shown respective address day before or on the same day with the mailing or delivery of this copy to the Department of Mines at Charleston, West Virginia.

Very truly yours,

[Signature]
LAND AGENT

THE MANUFACTURERS LIGHT AND HEAT COMPANY

800 UNION TRUST BUILDING

PITTSBURGH, PENNSYLVANIA

Address of Well Operator



10/13/2023

Section 7. If no such objections be filed or be found by the department of mines within said period of ten days from the receipt of this notice and plat by the department of mines in said proposed location, the department shall forthwith issue to the well operator a drilling permit retaining the thing of such that no objections have been made by the coal operators to the location, or found therein by the department, and that the same is approved and the well operator authorized to proceed to drill at said location.

A-10

April 15, 1941

Hope Natural Gas Company
445 West Main Street
Clarksburg, West Virginia

Gentlemen:

Permit WET-252 to drill Well No. 8533 on the
Valentine Blatt Farm, Proctor District, Wetzel County,
is enclosed.

Very truly yours,

Secretary
OIL AND GAS DIVISION

MG/am
enc-2

Lat39d-45'
Long80d-40'

10/13/2023



THE MANUFACTURERS LIGHT AND HEAT COMPANY
 800 UNION TRUST BUILDING • PITTSBURGH 19 • PENNSYLVANIA

September 1, 1953

Department of Mines
 Oil and Gas Section
 Charleston, West Virginia

ATTENTION: Mr. C. N. Hall, Administrative Assistant

Gentlemen:

In compliance with your letter of August 24, 1953, we are enclosing one copy each of the application with work order and two copies of the well record for each of the following wells:

F-17975	Valentine Blatt
F-14071	William Shafer
F-21780	Clara Hohman
L-3562	Elizabeth Blatt

On Well F-14071 on the William Shafer farm the number should be changed on your records from F-16162 to F-14071.

We are very sorry that we did not forward the correct number of applications at the proper time. We did not have any record of the drilling of the wells and just recently received these logs from our field office. We appreciate your cooperation and patience in this matter and thank you for the many past favors granted to this company.

Yours very truly,

THE MANUFACTURERS LIGHT AND HEAT COMPANY

LAND AGENT

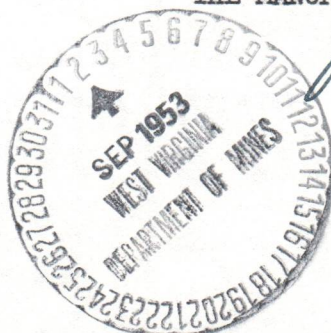

lgs

Enclosures

10/13/2023

THE MANUFACTURERS LIGHT AND HEAT COMPANY
800 UNION TRUST BUILDING
PITTSBURGH 19, PENNSYLVANIA

September 1, 1933

Department of Mines
Oil and Gas Section
Charleston, West Virginia

ATTENTION: Mr. C. M. Hall, Administrative Assistant

Gentlemen:

In compliance with your letter of August 24, 1933, we are enclosing one copy each of the application with work order and two copies of the well record for each of the following wells:

Valentine Bluff	F-17975
William Shaker	F-17971
Glen Holman	F-21700
Elizabeth Bluff	F-3582

On Well F-17971 on the William Shaker farm the number should be changed on your records from F-17975 to F-17971.

We are very sorry that we did not forward the correct number of applications at the proper time. We did not have any record of the drilling of the wells and just recently received these logs from our field office. We appreciate your cooperation and patience in this matter and thank you for the many past favors granted to this company.

Yours very truly,

THE MANUFACTURERS LIGHT AND HEAT COMPANY

W. H. ...
LAND AGENT



Enclosures
1/2

E-4



THE MANUFACTURERS LIGHT AND HEAT COMPANY
800 UNION TRUST BUILDING • PITTSBURGH 19 • PENNSYLVANIA

February 17, 1954

RE * Lease 27452, Well 1-4238
Proctor District
Wetzel County, West Virginia

Department of Mines
Oil and Gas Section
Charleston, West Virginia

Gentlemen:

We are enclosing in duplicate, 'Notice of Proposed Location of Gas Well', as above numbered on the Valentine Blatt farm of 136 $\frac{1}{2}$ acres situate in Proctor District, Wetzel County, West Virginia. We are also enclosing, in duplicate, well log on your form OG-10.

We have acquired this well from the Hope Natural Gas Company and at the time Hope drilled this well your department issued your Permit WET-252 for the drilling of this well. We plan to reopen this well and would like to know if you desire any additional information in connection with this well or if we should file a tracing with your department.

Yours very truly,

THE MANUFACTURERS LIGHT AND HEAT COMPANY

Ben S. Cooper
Ben S. Cooper, Land Agent

lgs

Enclosures

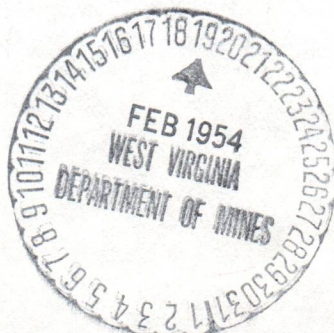

10/13/2023

THE MANUFACTURERS LIGHT AND HEAT COMPANY
800 UNION TRUST BUILDING
PITTSBURGH 19 • PENNSYLVANIA

February 17, 1924

RE * Lease 27#22, Well I-4238
Proctor District
Wetzel County, West Virginia

Department of Mines
Oil and Gas Section
Charleston, West Virginia

Gentlemen:

We are enclosing in duplicate, 'Notice of Proposed Location of Gas Well', as above numbered on the Valentine Bluff farm of 130 1/2 acres situate in Proctor District, Wetzel County, West Virginia. We are also enclosing, in duplicate, well log on your form OG-10.

We have acquired this well from the Hope Natural Gas Company and at the time Hope drilled this well your department issued your Permit WRT-22 for the drilling of this well. We plan to reopen this well and would like to know if you desire any additional information in connection with this well or if we should file a tracing with your department.

Yours very truly,

THE MANUFACTURERS LIGHT AND HEAT COMPANY

Ben S. Cooper
Ben S. Cooper, Land Agent

lgs

Professors

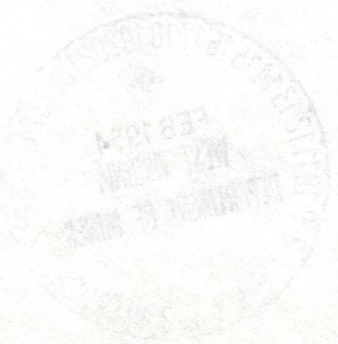

B-2

Formation	Color	Hard or Soft	Top	Bottom	Oil, Gas or Water	Depth Found	Remarks
Sand			720	770			
Slate			770	796			
Lime			796	803			
Slate			803	810			
Lime			810	814			
Red Rock			814	817			
Lime			817	825			
Slate			825	865			
Lime			865	885			
Slate			885	905			
Red Rock			905	915			
Lime			915	924			
Slate			924	927			
Lime			927	975			
Mapletown Coal			975	976			
Show Gas			975				
Slate			976	998			
Lime			998	1028			
Slate			1028	1034			
Sand			1034	1043			
Lime			1043	1051			
Slate			1051	1075			
Pittsburgh Coal			1075	1080			
Slate			1080	1115			
Sand			1115	1128			
Slate			1128	1145			
Red Rock			1145	1150			
Slate			1150	1165			
Sand			1165	1174			
Slate			1174	1240			
Lime			1240	1252			
Red Rock			1252	1272			
Sand			1272	1275			
Slate			1275	1280			
Red Rock			1280	1285			
Slate			1285	1318			
Lime			1318	1335			
Red Rock			1335	1375			
Lime			1375	1410			
Slate			1410	1460			
Lime			1460	1465			
Shale			1465	1490			
Lime Shells			1490	1510			
Slate			1510	1528			
Sand			1528	1530			
Lime and Sand			1530	1545			
Slate			1545	1550			
Red Rock			1550	1562			
Big Dunkard			1562	1570			
Slate			1570	1578			
Sand			1578	1596			
Slate			1596	1620			
Lime			1620	1655			
Sand			1655	1675			
Show Coal			1675				
Sand			1675	1748			
Slate			1748	1775			
Salt Sand			1775	1860	Water at 1845'	10 bbl. per hour	
Slate and Shell			1860	1880			
Lime			1880	1910			
Slate			1910	1960			
Lime			1960	1974			
Slate			1974	2020			
Lime and Grit			2020	2055			
Maxon Sand			2055	2115	Oil at 2084'-5 - 2101-2		
Slate			2115	2130			
Lime			2130	2138			
Little Lime			2138	2148			
Pencil Cave			2148	2159			
Blue Monday			2159	2172			

10/13/2023

Date August 31, 1953

THE MANUFACTURERS LIGHT AND HEAT COMPANY
APPROVED _____, Owner

By LAND AGENT (Title)



STATE OF WEST VIRGINIA
DEPARTMENT OF MINES
OIL AND GAS DIVISION

WELL RECORD

Permit No. _____ Oil or Gas Well _____ (KIND)

B-1
Wet-252

Company THE MANUFACTURERS LIGHT AND HEAT COMPANY
 Address 800 Union Trust Bldg., Pgh., Penna.
 Farm Valentine Blatt Acres 136 1/2
 Location (waters) _____
 Well No. F-17975 Elev. 1245
 District Proctor County Wetzel
 The surface of tract is owned in fee by _____
 Address _____
 Mineral rights are owned by _____
 Address _____
 Drilling commenced May 7, 1941
 Drilling completed June 20, 1941
 Date Shot _____ From _____ To _____
 With _____
 Open Flow _____ /10ths Water in _____ Inch
 _____ /10ths Merc. in _____ Inch
 Volume _____ Cu. Ft.
 Rock Pressure 222 lbs. 24 hrs.
 Oil _____ bbls., 1st 24 hrs.
 Fresh water _____ feet
 Salt water _____ feet

Casing and Tubing	Used in Drilling	Left in Well	Packers
Size			Kind of Packer
16			
13			
10		556'	Size of
8 1/4		1582'3"	
6 3/4		2209'8"	Depth set
5 3/16		2976'9"	
3			Perf. top
2			Perf. bottom
Liners Used			Perf. top
			Perf. bottom

CASING CEMENTED _____ SIZE _____ No. Ft. _____ Date _____
 COAL WAS ENCOUNTERED AT _____ FEET _____ INCHES
 _____ FEET _____ INCHES FEET _____ INCHES
 _____ FEET _____ INCHES FEET _____ INCHES

Formation	Color	Hard or Soft	Top	Bottom	Oil, Gas or Water	Depth Found	Remarks
Clay			0	25	Ripped 6 5/8" casing at 2120 to 2117 to let Maxon Gas feed between 6 5/8 and 5 3/16 casing.		
Red			25	35			
Slate			35	145			
Red Rock			145	155			
Slate			155	200			
Lime			200	207			
Red Rock			207	217			
Lime			217	245			
Red Rock			245	250			
Lime			250	260			
Slate			260	300			
Red Rock			300	305			
Slate			305	320			
Red Rock			320	325			
Lime			325	333			
Slate			333	342			
Red Rock			342	367			
Slate			367	380			
Red Rock			380	420			
Slate			420	428			
Lime			428	440			
Slate			440	460			
Red Rock			460	466			
Slate			466	485			
Lime			485	500			
Show Coal			500				
Lime			500	510			
Red Rock			510	525			
Slate			525	532			
Gritty Lime			532	535			
Slate			535	585			
Red Rock			585	592			
Slate			592	600			
Lime			600	613			
Sand			613	635			
Lime			635	647			
Show Coal			647				
Slate			647	720			

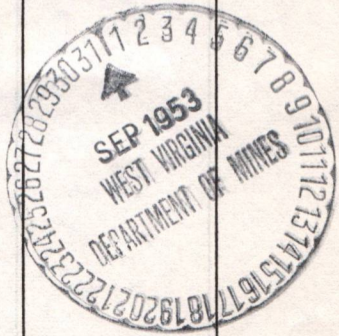

10/13/2023

B-3

Formation	Color	Hard or Soft	Top	Bottom	Oil, Gas or Water	Depth Found	Remarks
Big Lime			2172	2218			
Big Injun			2218	2497			
Break			2322	2334			
Sand			2334	2497			
Slate			2497	2519			
Lime			2519	2560			
Shells and Slate			2560	2590			
Lime			2590	2608			
Slate			2608	2624			
Lime			2624	2642			
Gritty Lime			2642	2694			
Slate			2694	2696			
Lime			2696	2703			
Slate			2703	2714			
Lime			2714	2735			
Slate			2735	2818			
Shells			2818	2840			
Gritty Lime			2840	2895			
of Fifty Foot Sand							
Slate			2895	2918			
Lime			2918	2929			
or Thirty Foot Sand							
Red Rock			2929	2995			
Slate			2995	3034			
Lime Shells			3034	3055			
Slate			3055	3078			
Lime			3078	3090			
Gordon			3090	3099			
Slate			3099	3150			3093 to 3097 Show Gas - 3093 Gas 3097
Lime			3150	3157			
Slate			3157				
TOTAL DEPTH			3164				

Wet - 252

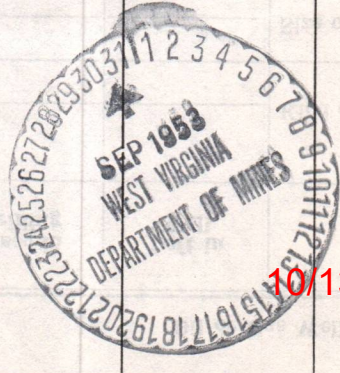

Date August 31, 1953

APPROVED THE MANUFACTURERS LIGHT AND HEAT COMPANY, Powder

By LAND AGENT (Title)



STATE OF WEST VIRGINIA DEPARTMENT OF MINES OIL AND GAS DIVISION

WELL RECORD

Permit No. _____

Oil or Gas Well _____ (KIND)

Company _____
Address _____
Farm _____ Acres _____
Location (waters) _____
Well No. _____ Elev. _____
District _____ County _____
The surface of tract is owned in fee by _____
Address _____
Mineral rights are owned by _____
Address _____
Drilling commenced _____
Drilling completed _____
Date Shot _____ From _____ To _____
With _____

Table with 4 columns: Casing and Tubing, Used in Drilling, Left in Well, Packers. Rows include sizes (16, 13, 10, 8 1/4, 6 5/8, 5 3/16, 3, 2) and Liners Used.

Open Flow _____ /10ths Water in _____ Inch
_____ /10ths Merc. in _____ Inch
Volume _____ Cu. Ft.
Rock Pressure _____ lbs. _____ hrs.
Oil _____ bbls., 1st 24 hrs.
Fresh water _____ feet _____ feet
Salt water _____ feet _____ feet

Table with 4 columns: CASING CEMENTED, SIZE, No. Ft., Date. Includes rows for COAL WAS ENCOUNTERED AT with FEET and INCHES measurements.

Main well log table with 8 columns: Formation, Color, Hard or Soft, Top, Bottom, Oil, Gas or Water, Depth Found, Remarks. Contains depth data from 3170+ to 5715.

10/13/2023

STATE OF WEST VIRGINIA
DEPARTMENT OF MINES
OIL AND GAS DIVISION

WELL RECORD

Permit No. **WET-252**

Oil or Gas Well **Gas**
(KIND)

Company **Hope Natural Gas Company**
Address **Clarksburg, W. Va.**
Farm **Valentine Blatt** Acres **138 1/4**
Location (waters).....
Well No. **8533** Elev. **1245**
District **Proctor** County **Wetzel**
The surface of tract is owned in fee by.....
Address.....
Mineral rights are owned by.....
Address.....
Drilling commenced **5-7-1941**
Drilling completed **6-20-1941**
Date shot **Not shot** Depth of shot.....
Open Flow /10ths Water in..... Inch
12 /10ths Merc. in **1 1/2**" Inch
Volume **216,000** Cu. Ft.
Rock Pressure **1195** lbs. **72** hrs.
Oil..... bbls., 1st 24 hrs.
Fresh water **None recorded** feet..... feet
Salt water **1845** feet..... feet

Casing and Tubing	Used in Drilling	Left in Well	Packers
Size			
16.....			Kind of Packer.....
13.....			
10.....	549	549	Size of.....
8 1/4.....	1575	1575	
6 5/8.....	2196	2196	Depth set.....
5 3/16.....	2951	2951	
3.....			Perf. top.....
2.....			Perf. bottom.....
Liners Used.....			Perf. top.....
			Perf. bottom.....

CASING CEMENTED..... SIZE..... No. Ft..... Date
Not cemented
COAL WAS ENCOUNTERED AT **975** FEET **12** INCHES
1075 FEET **60** INCHES..... FEET..... INCHES
..... FEET..... INCHES..... FEET..... INCHES

Formation	Color	Hard or Soft	Top	Bottom	Oil, Gas or Water	Depth Found	Remarks
Mapletown Coal			975	976			
Pittsburgh Coal			1075	1080			
Big Dunkard Sand			1562	1570			
Sand			1578	1596			
Sand			1665	1748			
Salt Sand			1775	1860	Water	1845	
Maxon Sand			2055	2115	Gas	2084-2085-2101-2102	
Little Lime			2138	2148			
Pencil Cave			2148	2159			
Big Lime			2172	2218			
Big Injun Sand			2218	2497			
Gritty Lime or 50ft sand			2840	2895			
Lime or 30ft Sand			2918	2929		3093 to	
Gordon Sand			3099	3099	Gas	3097-	
Lime			3150	3157			
Slate			3157	3164			
Total Depth-----			3164				



10/13/2023

B-5



STATE OF WEST VIRGINIA
DEPARTMENT OF MINES
OIL AND GAS DIVISION

WELL RECORD

Permit No. WET-252

Oil or Gas Well Gas (Storage)
(KIND)

Company THE MANUFACTURERS LIGHT AND HEAT COMPANY
 Address 800 Union Trust Building, Pgh., Penna.
 Farm Valentine Blatt Acres 136 1/2
 Location (waters) _____
 Well No. 1-4238 Elev. _____
 District Proctor County Wetzel
 The surface of tract is owned in fee by _____
 Address _____
 Mineral rights are owned by _____
 Address _____
 Drilling commenced April 21, 1953
 Drilling completed August 4, 1953
 Date Shot _____ From _____ To _____
 With _____
 Open Flow 0/10ths Water in 1/8 Inch
 _____/10ths Merc. in _____ Inch
 Volume None Cu. Ft.
 Rock Pressure 0 lbs. _____ hrs.
 Oil _____ bbls., 1st 24 hrs.
 Fresh water _____ feet _____ feet
 Salt water _____ feet _____ feet

Casing and Tubing	Used in Drilling	Left in Well	Packers
Size			Kind of Packer _____
16			
13			
10			Size of _____
8 1/4		1582' 3"	Depth set _____
6 5/8			
5 3/16		2099' 3"	Perf. top _____
3			Perf. bottom _____
2			Perf. top _____
Liners Used			Perf. bottom _____

CASING CEMENTED	SIZE	No. Ft.	Date

Formation	Color	Hard or Soft	Top	Bottom	Oil, Gas or Water	Depth Found	Remarks
Maxon Sand			2083	2112			Schlumberger Measurement
Total Depth				2112			
					Casing Centralizers		
					1 set	10' from	bottom
					2 "	115 "	"
					3 "	206 "	"
					4 "	520 "	"
					5 "	994 "	"
					6 "	1493 "	"
					7 "	1987 "	"

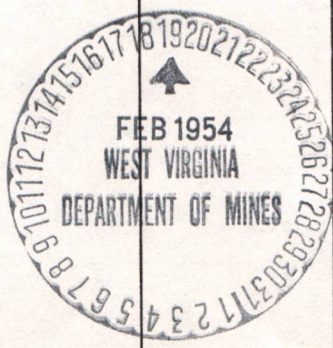

10/13/2023

STATE OF WEST VIRGINIA
DEPARTMENT OF MINES
OIL AND GAS DIVISION

INSPECTOR'S WELL REPORT

Permit No. _____

Oil or Gas Well _____
(KIND)

	CASING AND TUBING	USED IN DRILLING	LEFT IN WELL	PACKERS
Company _____	Size			
Address _____	16			Kind of Packer _____
Farm _____	13			
Well No. _____	10			Size of _____
District _____ County _____	8 1/4			
Drilling commenced _____	6 5/8			Depth set _____
Drilling completed _____ Total depth _____	5 3/16			
Date shot _____ Depth of shot _____	3			Perf. top _____
Initial open flow _____ /10ths Water in _____ Inch	2			Perf. bottom _____
Open flow after tubing _____ /10ths Merc. in _____ Inch	Liners Used			Perf. top _____
Volume _____ Cu. Ft.				Perf. bottom _____
Rock pressure _____ lbs. _____ hrs.	CASING CEMENTED _____ SIZE _____ No. FT. _____ Date _____			
Oil _____ bbls., 1st 24 hrs.	COAL WAS ENCOUNTERED AT _____ FEET _____ INCHES			
Fresh water _____ feet _____ feet	_____ FEET _____ INCHES _____ FEET _____ INCHES			
Salt water _____ feet _____ feet	_____ FEET _____ INCHES _____ FEET _____ INCHES			

Drillers' Names _____

Remarks: _____

DATE _____

DISTRICT WELL INSPECTOR

10/13/2023



STATE OF WEST VIRGINIA
 DEPARTMENT OF MINES
 OIL AND GAS DIVISION

NOTICE OF INTENTION TO PLUG AND ABANDON WELL

(REQUIRED BY SECTION 9, ARTICLE 4, CHAPTER 22 OF THE CODE)

To THE DEPARTMENT OF MINES,
 Charleston, W. Va.

Coal Operator or Coal Owner	<u>The Manufacturers Light & Heat Company</u>
Address	Name of Well Operator <u>800 Union Trust Building,</u> <u>Pittsburgh 19, Pennsylvania.</u>
Coal Operator or Coal Owner	Complete Address
Address	<u>April 15, 1953</u> 19
Coal Operator or Coal Owner	WELL TO BE ABANDONED
Address	<u>Proctor</u> District
Lease or Property Owner	<u>Wetzel</u> County
Address	Well No. <u>F-17975</u>
Address	<u>Valentine Blatt</u> Farm

NOTIFY INSPECTOR D. F. DESIST - FAIRVIEW, W. VA., TELE. 2841

Gentlemen:—

The undersigned well operator is about to abandon the above described well and will commence the work of plugging and abandoning said well on the 27th day of April, 19 53, (which date shall not be less than five days after the day on which this notice so mailed is received, or in due course should be received by the Department of Mines.)

This notice is given you in order that your respective representatives may be present at the plugging and filling of said well. You are further notified that whether you are represented or not represented the undersigned will proceed on that date, or shortly thereafter, to plug and fill said well in the manner required by Section 10, Article 4, Chapter 22 of the Code and given in detail on the reverse side of this notice, in "Work Order."

This notice is being mailed by registered mail to each of you at the above addresses on the above date.

Very truly yours,

THE MANUFACTURERS LIGHT AND HEAT COMPANY

Carl F. Wood
 ASST. LAND AGENT Well Operator.

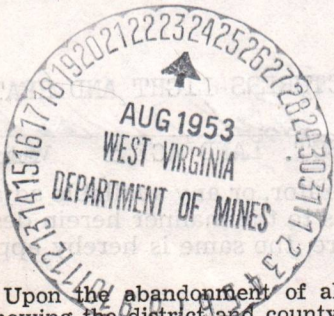

NOTE: Upon the abandonment of all wells drilled prior to June 1, 1929, a plat prepared by a competent engineer, showing the district and county in which the tract of land is located, the name and acreage of same, the names of the owners and adjacent tracts, and the location of the about to be abandoned well, determined by survey, and the courses and distances of such well from two permanent points or landmarks on said tract, shall be submitted with this notice.

(Over)

WET-252-P PERMIT NUMBER
 Partial Plugging

10/13/2023

B-9

PROPOSED MANNER OF PLUGGING AND FILLING WELL

(REQUIRED BY RULES AND REGULATIONS)

WEST VIRGINIA DEPARTMENT OF MINES

OIL AND GAS DIVISION

WORK ORDER

Well to be plugged and filled as follows: (PARTIAL PLUGGING REQUEST)

TOTAL DEPTH	3164		
Red clay	3164	3095	
Stone	3095	3093	
5" Lead plug	3093	3090	
Cement	3090	3080	
Red clay	3080	2976	Lift 5 3/16" Casing
Red clay	2976	2344	
Cement	2344	2334	
Red clay	2334	2228	
Cement	2228	2218	Lift 6 5/8" Casing
Red clay	2218	2118	
8 1/4" Lead plug	2118	2115	

To the Department of Mines
Coal Owner or Operator,
Lease or Property Owner.

Gentlemen:

This "work order" is submitted for your approval and concurrence and unless notified of your disapproval or non-concurrence, the undersigned will proceed with the plugging and filling of said well in the above described manner on the date stated in the notice of intention to plug and abandon the said well on opposite side of this sheet.

Very truly yours,

THE MANUFACTURERS LIGHT AND HEAT COMPANY

ASST. LAND AGENT

No objections have been filed by the coal owner or coal operator, or any available adjacent lease or property owners or interposed by the Department of Mines to the manner herein described for the plugging and filling of the well above mentioned. Therefore, the same is hereby approved this

10/13/2023

2nd day of September, 1953, 19

DEPARTMENT OF MINES
Oil and Gas Division

By: *C. H. Hill*

NOTE: This "work order" shall be filed in triplicate, one copy for the files of the Department of Mines; one to be approved or corrected and returned to the well operator as his authority for plugging said well; and one for the well inspector.

February 19, 1954

The Manufacturers Light & Heat Company
800 Union Trust Building
Pittsburgh, Pennsylvania

Att: Mr. Ben S. Cooper, Land Agent

Gentlemen:

We are in receipt of your application proposing to reopen Well No. 1-4238 formerly Hope Natural Gas Company's Well No. 8533 on the Valentine Blatt Farm, Proctor District, Wetzel County, originally drilled under permit WET-252. With your application to redrill this well, was your letter dated February 17 inquiring if a tracing was necessary, and wish to advise that this will not be required.

Filed with the above data, were two copies of the well record indicating the drilling this well for storage was completed August 4, 1953, by your Company. Has the redrilling of the well already been completed or, is 2112' the final depth reached in your partial plugging of the well? Is it your intention to drill below 2112?

Very truly yours,

Administrative Assistant
OIL AND GAS DIVISION

MG:g
cc: Oliver W. Lineberg, Inspector

10/13/2023



THE MANUFACTURERS LIGHT AND HEAT COMPANY
800 UNION TRUST BUILDING • PITTSBURGH 19 • PENNSYLVANIA

March 2, 1954

RE * Lease 27452, Well 1-4238
Proctor District
Wetzel County, West Virginia

Department of Mines
Oil and Gas Section
Charleston, West Virginia

ATTENTION: Mr. C. N. Hall, Administrative Assistant

Gentlemen:

In reply to your letter of February 19, 1954, in connection with the above numbered well on the Valentine Blatt farm, please be advised that the depth of 2112' represents the final depth reached in our partial plugging of this well. It is not our intention to drill below the depth of 2112'.

Yours very truly,

THE MANUFACTURERS LIGHT AND HEAT COMPANY

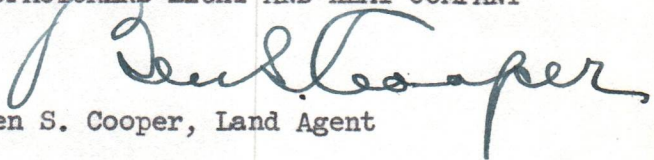
Ben S. Cooper, Land Agent

lgs

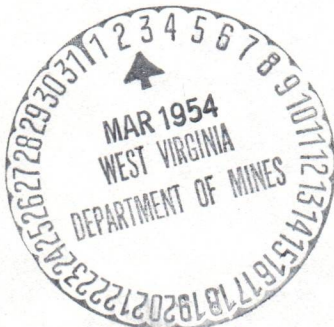

10/13/2023

THE MANUFACTURERS LIGHT AND HEAT COMPANY
800 UNION TRUST BUILDING • PITTSBURGH 19 • PENNSYLVANIA

March 2, 1924

RE * Lease 2752, Well 1-4238
Proctor District
West Virginia

Department of Mines
Oil and Gas Section
Charleston, West Virginia

ATTENTION: Mr. C. N. Kain, Administrative Assistant

Contents:

In reply to your letter of February 19, 1924, in connection with the above numbered well on the Valentine State Farm, please be advised that the depth of 2122' represents the final depth reached in our trial plugging of this well. It is not our intention to drill below the depth of 2122'.

Yours very truly,

THE MANUFACTURERS LIGHT AND HEAT COMPANY

Ben S. Cooper
Ben S. Cooper, Land Agent

125



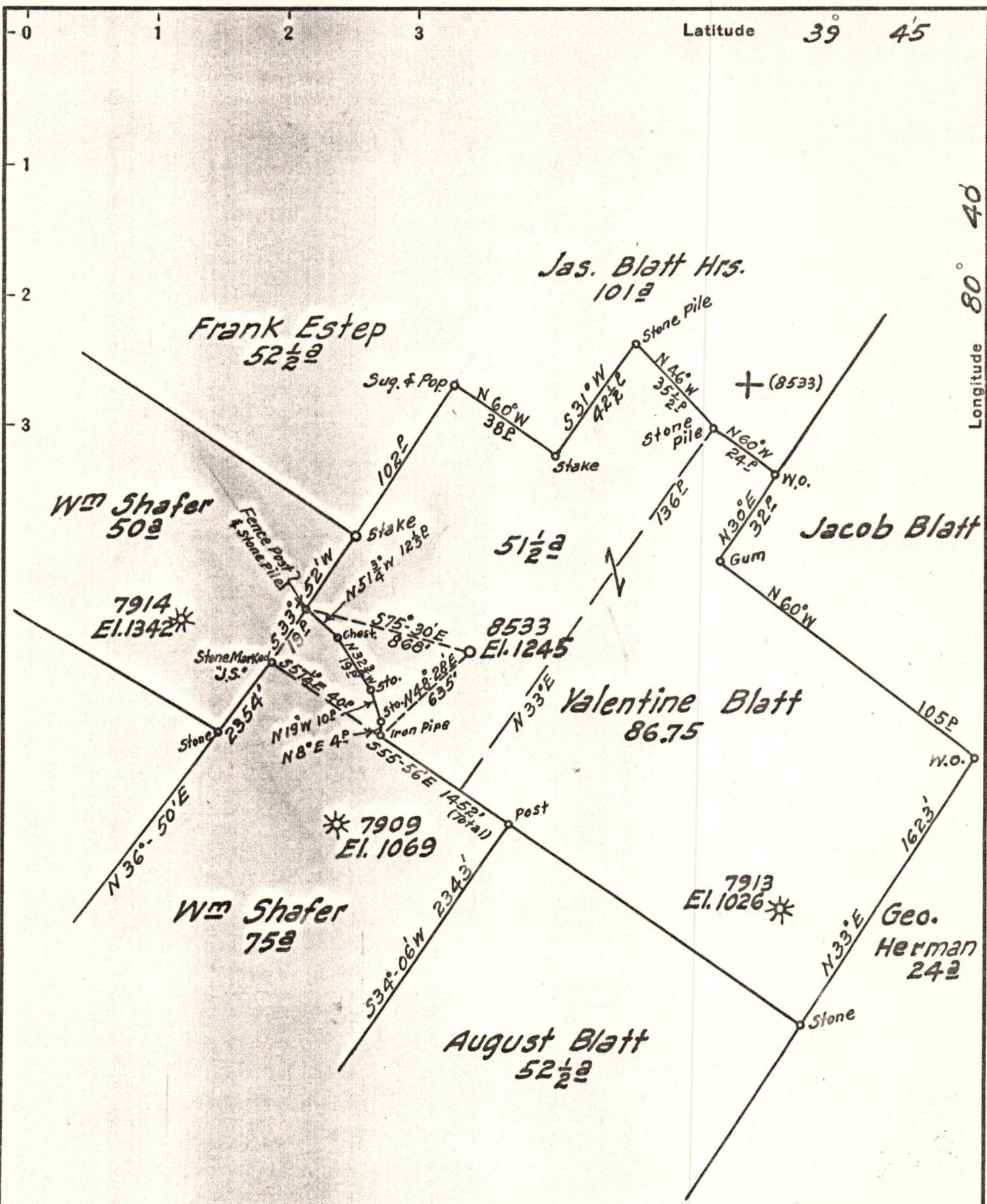

New Location... (8533)
 Drill Deeper.....
 Abandonment.....

Map Sheet 33-Square N19W4-F.B.697 P.6

Company Hope Natural Gas Co.
 Address Clarksburg, W.Va.
 Farm Valentine Blatt
 Tract _____ Acres 138 1/4 Lease No. 47322
 Well (Farm) No. _____ Serial No. 8533
 Elevation (Spirit Level) _____ 1245
 Quadrangle Littleton
 County Wetzel District Proctor
 Engineer Wm Powers
 Engineer's Registration No. _____ 900
 File No. _____ Drawing No. _____
 Date Mar. 28, 1941 Scale 1" = 40'

STATE OF WEST VIRGINIA
 DEPARTMENT OF MINES
 OIL AND GAS DIVISION
 CHARLESTON

WELL LOCATION MAP
 FILE NO. WET-252 - REDRILL

NOW WELL NO. 1-4238
 MANUFACTURERS LGT. & HEAT CO - PITTSBURGH
 + Denotes location of well on United States Pa. Topographic Maps, scale 1 to 62,500, latitude and longitude lines being represented by border lines as shown.

- Denotes one inch spaces on border line of original tracing.

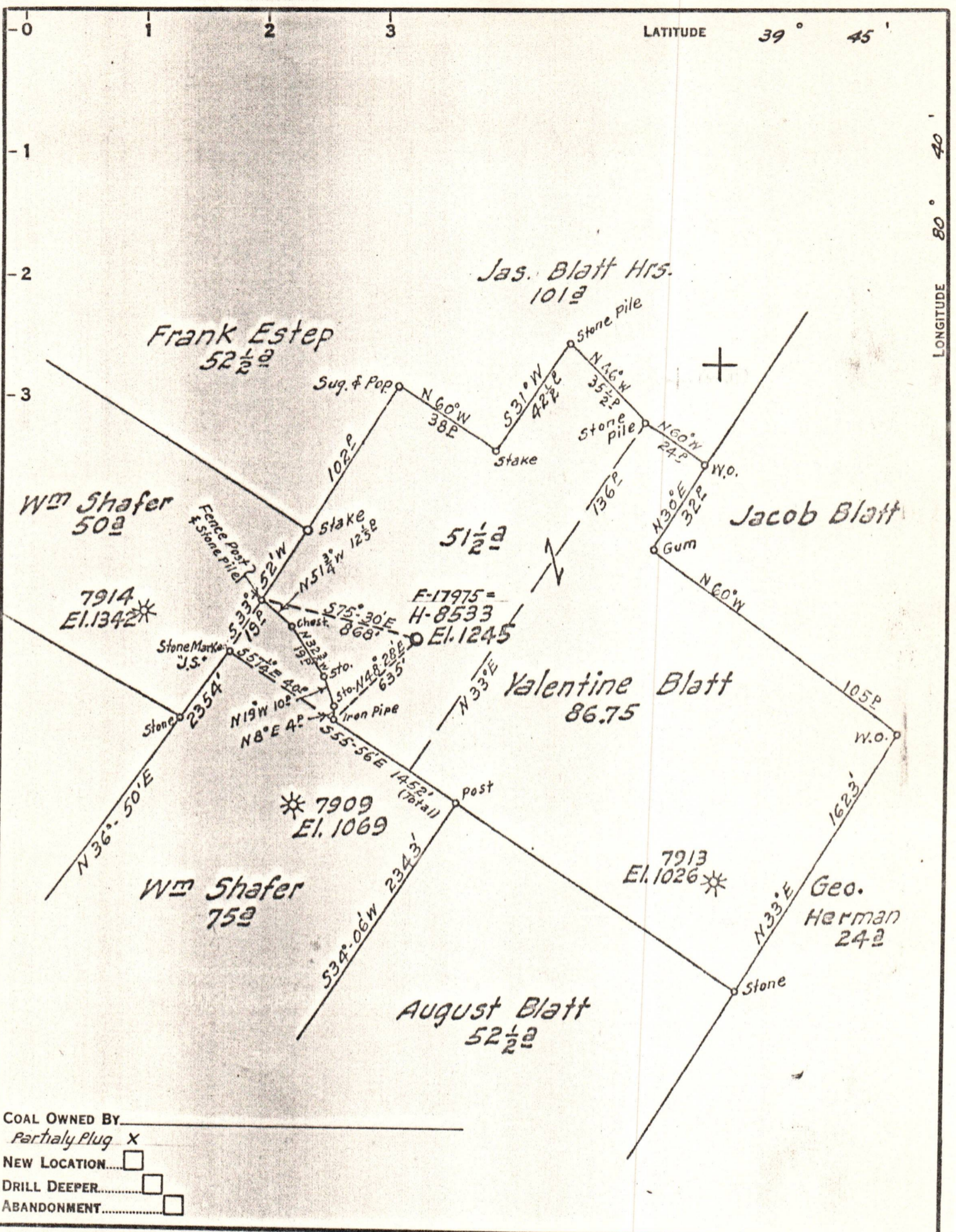

COAL OWNED BY _____
Partially Plug
 NEW LOCATION...
 DRILL DEEPER...
 ABANDONMENT...

COMPANY *The Manufacturers Light & Heat Co.*
 ADDRESS *800 Union Trust Bldg. Pittsburgh Pa.*
 FARM *Valentine Blatt*
 TRACT _____ ACRES *138 1/4* LEASE No. *Hope = 47322*
 WELL (FARM) NO. _____ SERIAL No. *Hope = 8533 F17975*
 ELEVATION (SPIRIT LEVEL) *1245'*
 QUADRANGLE *Littleton*
 COUNTY *Wetzel* DISTRICT *Proctor*
 ENGINEER *John A. London*
 ENGINEER'S REGISTRATION No. *12710*
 FILE No. _____ DRAWING No. *Y-13-887*
 DATE *Aug. 19, 1953* SCALE *1" = 40P.*

STATE OF WEST VIRGINIA
 DEPARTMENT OF MINES
 OIL AND GAS DIVISION
 CHARLESTON

WELL LOCATION **10/18/2023**
Wet. 252
 FILE No. _____

+ DENOTES LOCATION OF WELL ON UNITED STATES TOPOGRAPHIC MAPS. SCALE 1 TO 62,500. LATITUDE AND LONGITUDE LINES BEING REPRESENTED BY BORDER LINES AS SHOWN.
 — DENOTES ONE INCH SPACES ON BORDER LINE OF ORIGINAL TRACING.