

Pittsburgh Coal: Consolidated Coal Co.  
Fairmont, W.Va.

Mapletown Coal & Surface: Richard B. Anderson  
Jacksonburg, W.Va.

- New Location.
- Drill Deeper.
- Abandonment.

N6-7 E1-2      Map N58

Company ROSS & WHARTON GAS CO., INC.  
 Address BUCKHANNON, W. Va.  
 Farm D. H. COX  
 Tract \_\_\_\_\_ Acres 436 Lease No. 53140  
 Well (Farm) No. 11 Serial No. \_\_\_\_\_  
 Elevation (Spirit Level) 1152.36  
 Quadrangle Littleton 15' Big Run 7 1/2  
 County Wetzel District Grant  
 Engineer Emmon Haines  
 Engineer's Registration No. \_\_\_\_\_  
 File No. \_\_\_\_\_ Drawing No. \_\_\_\_\_  
 Date May 22, 1941 Scale 1"=800'

STATE OF WEST VIRGINIA  
DEPARTMENT OF MINES  
OIL AND GAS DIVISION  
CHARLESTON

WELL LOCATION MAP  
FILE NO. WET-256-P  
11

+ Denotes location of well on United States Topographic Maps, scale 1 to 62,500, latitude and longitude lines being represented by border lines as shown.

- Denotes one inch spaces on border line of original tracing.

JUL 7 1956

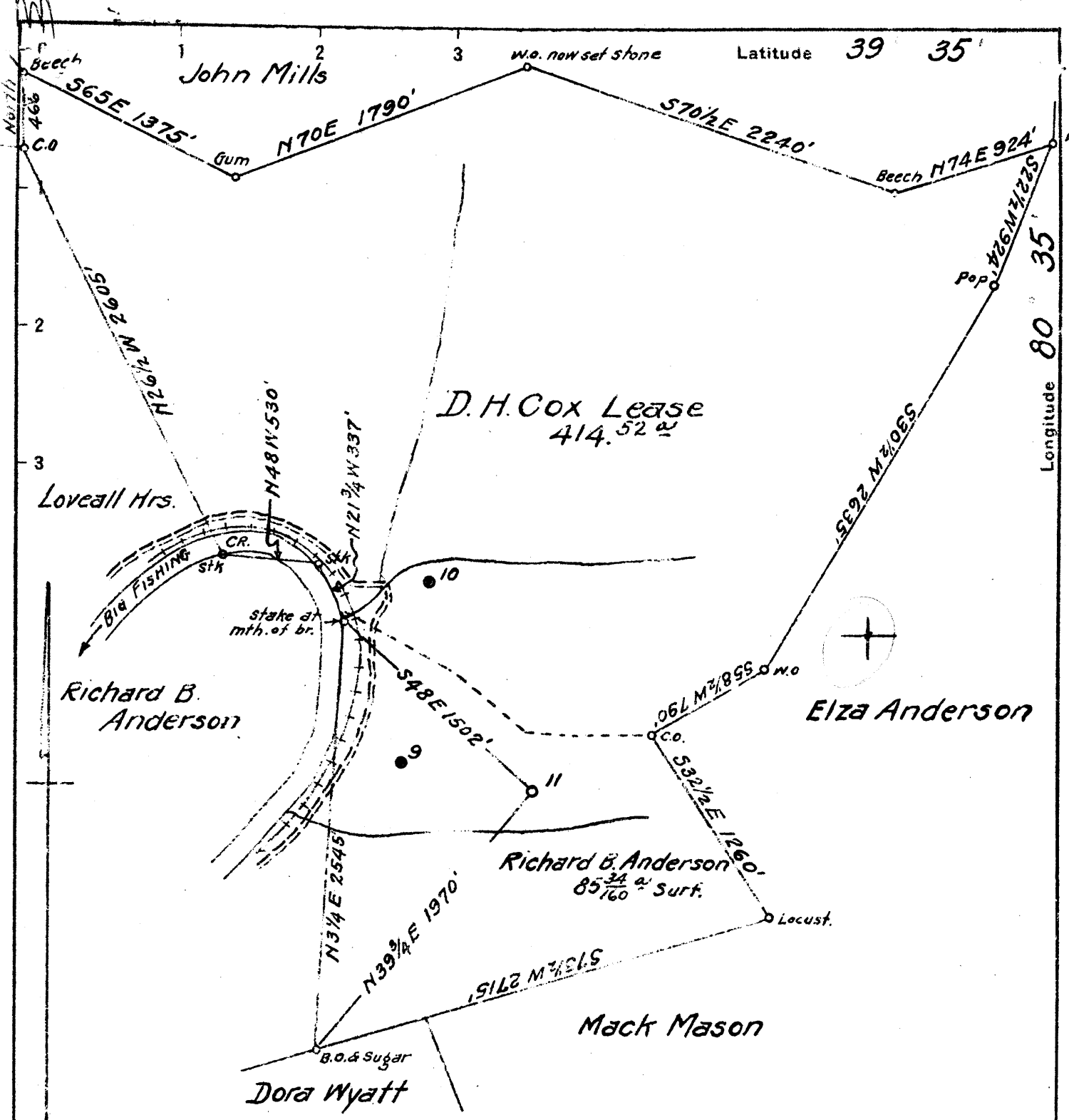

Pittsburgh Coal: Consolidated Coal Co.  
Fairmont, W. Va.

Mapletown Coal & Surface: Richard B. Anderson  
Jacksonburg, W. Va.

New Location  X  
 Drill Deeper   
 Abandonment

1.39 W  
 4.45 S

N6-7 E1-2 Map N58

Company South Penn Natural Gas Co.  
 Address Parkersburg, W. Va.  
 Farm D. H. Cox  
 Tract \_\_\_\_\_ Acres 436 Lease No. 53140  
 Well (Farm) No. 11 Serial No. \_\_\_\_\_  
 Elevation (Spirit Level) 1152.36  
 Quadrangle Littleton  
 County Wetzel District Grant  
 Engineer Emmon Haines  
 Engineer's Registration No. \_\_\_\_\_  
 File No. \_\_\_\_\_ Drawing No. \_\_\_\_\_  
 Date May 22, 1941 Scale 1"=800'

STATE OF WEST VIRGINIA  
 DEPARTMENT OF MINES  
 OIL AND GAS DIVISION  
 CHARLESTON

**WELL LOCATION MAP**  
 FILE NO. WET-256  
11

+ Denotes location of well on United States Topographic Maps, scale 1 to 62,500, latitude and longitude lines being represented by border lines as shown.

- Denotes one inch spaces on border line of original tracing.

WEST VIRGINIA DEPARTMENT OF MINES  
OIL & GAS DIVISION  
W E L L R E C O R D

Permit No. Wet-256

Company

Address

Farm

Location

Well No.

District

Surface

Mineral

Commenced

Completed

Shot

Volume

Oil

Fresh Water

Salt Water

South Penn Natural Gas Co.

Union Trust Bldg., Parkersburg, W. Va.

D. H. Cox Acres 436

11 Elev. 1152.36

Grant Wetzel County

Richard B. Anderson, Jacksonburg, W. Va.

Joe Shiben, New Martinsville, W. Va.

Aug. 13, 1941

Oct. 1, 1941

Sept. 18, 1941 Depth 2344-2351-30 qt.

4,297 G.F.

6 bbls., 1st 24 hrs

440° 1 blr. pr. hr.

2344-51°

Oil Well

Casing & Tubing

10 394 Pulled

8 1354

65/8 2216

2 2363

Cond. 15°

Coal 944°-60°

<del>Pittsburgh Coal</del>	944	949	
<del>Big Dunkard</del>	1480	1495	
<del>Gas Sand</del>	1530	1575	
<del>1st Salt Sand</del> <sup>ST CR</sup>	1585	1645	
<del>2nd Salt Sand</del> <sup>1st</sup>	1655	1680	
Little Lime	2138	2152	
Big Lime	2180	2238	
Big Injun		2238	Oil-Gas-Water 2344-2351

1152  
944  
-----  
208

2180  
125  
-----  
2305  
1152  
-----  
1153

2305  
949  
-----  
1356

2180  
1152  
-----  
1028

DEPARTMENT OF MINES  
OIL AND GAS DIVISION

WELL RECORD

Permit No. WET-256

Oil or Gas Well OIL  
(KIND)

Company South Penn Natural Gas Company  
Address Union Trust Bldg. Parkersburg, W. Va.  
Farm D. H. Cox Acres 436  
Location (waters) ---  
Well No. 11 Elev. 1152.36  
District Grant County Wetzel  
The surface of tract is owned in fee by Richard B. Anderson  
Jacksonburg Address W. Va.  
Mineral rights are owned by Joe Shiben  
New Martinsville, Address W. Va.  
Drilling commenced August 13, 1941  
Drilling completed October 1, 1941  
Date Shot Sept. 18, 1941 From 2344 To 2351  
With 30 qt.  
Open Flow /10ths Water in --- Inch  
/10ths Merc. in --- Inch  
Volume 4.227 Cu. Ft.  
Rock Pressure --- lbs. --- hrs.  
Oil 6 bbls., 1st 24 hrs.  
Fresh water 440 feet  
Salt water 2344-51 feet

Casing and Tubing	Used in Drilling	Left in Well	Packers
Size			Kind of Packer
16			
13			
10	394 (Pulled)		Size of
8 1/4	1354		
6 5/8	2216		Depth set
5 3/16			
3			Perf. top
2	2363		Perf. bottom
Liners Used			Perf. top
Cond.	15'		Perf. bottom

CASING CEMENTED --- SIZE --- No. Ft. --- Dat  
---  
COAL WAS ENCOUNTERED AT 944 FEET 60 INCHES  
--- FEET --- INCHES --- FEET --- INCHES  
--- FEET --- INCHES --- FEET --- INCHES

Formation	Color	Hard or Soft	Top	Bottom	Oil, Gas or Water	Depth Found	Remarks
Pittsburgh	Coal		944	949	Water	440	1 blr. pr. hr
Big Dunkard			1480	1495			
Gas Sand			1530	1575			
1st Salt Sand			1585	1645			
2nd Salt Sand			1655	1680			
Little Lime			2138	2152			
Big Lime			2180	2238			
Big Injun			2238				
					Oil-Gas-Water	2344-2351	
Total Depth				2365			

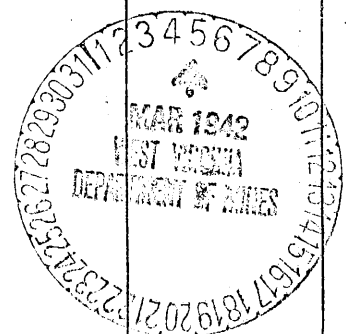

Formation	Color	Hard or Soft	Top	Bottom	Oil, Gas or Water	Depth Found	Remarks

Date March 2, \_\_\_\_\_, 194 2

APPROVED SOUTH PENN NATURAL GAS COMPANY, Owner

By *Edwin E. Spang* Land Agent  
(Title)

AFFIDAVIT OF PLUGGING AND FILLING WELL

AFFIDAVIT SHOULD BE MADE IN TRIPLICATE, one copy mailed to the Division, one copy to be retained by the Well Operator and the third copy (and extra copies if required) should be mailed to each coal operator at their respective addresses.

None  
Coal Operator or Owner

Address

None  
Coal Operator or Owner

Address  
James L. Potts  
Lease or Property Owner  
Jacksonburg, WV 26377  
Address

Ross & Wharton Gas Co. Inc.  
Name of Well Operator

9 1/2 Franklin St., Buckhannon, WV 26201  
Complete Address

July 24, 19 86  
WELL AND LOCATION

Grant District  
Wetzel County

WELL NO. 11

D. H. Cox Farm  
Mike Underwood

STATE INSPECTOR SUPERVISING PLUGGING

AFFIDAVIT

STATE OF WEST VIRGINIA,

County of Wetzel

ss:

Larry Helmick and Thearl Clutter

being first duly sworn according to law depose and say that they are experienced in the work of plugging and filling oil and gas wells and were employed by R. L. Wharton, well operator, and participated in the work of plugging and filling the above well, that said work was commenced on the 7 day of July, 19 86, and that the well was plugged and filled in the following manner:

Sand or Zone Record Formation	Filling Material	Plugs Used Size & Kind	Casing	
			CSG PULLED	CSG LEFT IN
2365 - 2165	Cement	7"	1400	810
2165 - 1400	Gel	8"	300	1054
1400 - 1300	Cement	5"	454	
1300 - 980	Gel			
980 - 880	Cement			
880 - 50	Gel			
50 - 0	Cement			
Coal Seams		Description of Monument		
(Name)		7" casing above		
(Name)		ground 30"		
(Name)				
(Name)				

*MJ* 8/20/86

and that the work of plugging and filling said well was completed on the 22 day of July, 19 86.

And further deponents saith not.

Larry Helmick  
Thearl Clutter

Sworn to and subscribed before me this 24 day of July, 19 86.

My commission expires:  
Nov. 3, 1993

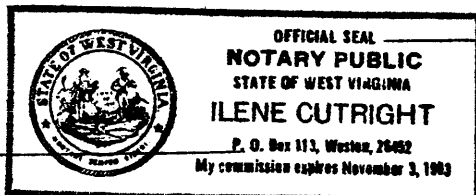

Ilene Murray  
Notary Public  
(Com. as Cutright)

Permit No. 47-103-0256P

AUG 25 1986