

STATE OF WEST VIRGINIA  
DEPARTMENT OF MINES  
OIL AND GAS DIVISION

NOTICE OF PROPOSED LOCATION OF OIL AND GAS WELL

To THE DEPARTMENT OF MINES,  
Charleston, W. Va.

*For plat see  
WET 275*

S.M. Shriver  
COAL OPERATOR OR COAL OWNER

Shriver Oil & Gas Co.  
NAME OF WELL OPERATOR

Burton, W. Va.  
ADDRESS

Hundred, W. Va.  
COMPLETE ADDRESS

S.M. Shriver  
COAL OPERATOR OR COAL OWNER

3/9/42, 19  
PROPOSED LOCATION

Burton, W. Va.  
ADDRESS

Church District

OWNER OF MINERAL RIGHTS

Wetzel County

ADDRESS

Well No. 1 and 2 80° 40' Drill deeper

S.M. Shriver Farm

GENTLEMEN:

The undersigned well operator is entitled to drill <sup>deeper</sup> upon the above named farm or tract of land for oil and gas, having fee title thereto, (or as the case may be) under grant or lease dated 1/9/22., made by S.M. Shriver et al, to \_\_\_\_\_, and recorded on the \_\_\_\_\_ day of \_\_\_\_\_, in the office of the County Clerk for said County in Book 15 A, page 216

The enclosed plat was prepared by a competent engineer and shows the proposed location of a well to be drilled for oil and gas by the undersigned well operator on the farm and in the Magisterial District and County above named, determined by survey and courses and distances from two permanent points, or land marks.

The undersigned well operator is informed and believes there are no coal operators operating beds of coal beneath said farm or tract of land on which said well is located, or within 500 feet of the boundaries of the same, who have mapped their workings and filed their maps as required by law, excepting the coal operators or coal owners (if any) above named as addressees.

The above named coal operators or coal owners (if any) are notified that any objections they may desire to make to such proposed location, or which they are required to make by Section 3 of said Code, if the drilling of a well at said proposed location will cause a dangerous condition in or about their respective coal mines, must be received by, or filed with the Department of Mines within ten\* days from the receipt of a copy of this notice and accompanying plat by said Department. Said coal operators are further notified that forms for use in making such objections will be furnished to them by the Department of Mines promptly on request and that all such objections must set forth as definitely as is reasonably possible the ground or grounds on which such objections are based and indicate the direction and distance the proposed location should be moved to overcome same.

(The next paragraph is to be completed only in Department's copy.)

Copies of this notice and the enclosed plat were mailed by registered mail, or delivered to the above named coal operators or coal owners at their above shown respective address 3/9/42 day before, or on the same day with the mailing or delivery of this copy to the Department of Mines at Charleston, West Virginia.

Very truly yours,

Shriver Oil & Gas Co.

WELL OPERATOR  
Hundred, W. Va.

STREET

CITY OR TOWN

STATE

10/13/2023



Address of Well Operator }

\*Section 3 . . . . If no such objections be filed or be found by the department of mines, within said period of ten days from the receipt of said notice and plat by the department of mines, to said proposed location, the department shall forthwith issue to the well operator a drilling permit reciting the filing of such plat, that no objections have been made by the coal operators to the location, or found thereto by the department, and that the same is approved and the well operator authorized to proceed to drill at said location.

*276*



A-10

March 20, 1942

Shriver Oil & Gas Company  
Hundred, West Virginia

Gentlemen:

Permits WET-275 and 276 to drill Wells No. 1 and 2 deeper, on the S. M. Shriver Farm, Church District, Wetzel County, are enclosed.

Duplicate permits shall be posted on the rigs.

When the wells are completed, please file complete records on the enclosed forms OG-10.

Very truly yours,

Secretary  
OIL AND GAS DIVISION

MG/am  
enc-3

CC: Inspector D. G. Courtney

10/13/2023



E-4



STATE OF WEST VIRGINIA  
DEPARTMENT OF MINES  
CHARLESTON

JESSE REDYARD

CHIEF

January 12, 1943

Shriver Oil & Gas Company  
Hundred, West Virginia

Gentlemen:

Please send record of Well No. 2 on the  
S. M. Shriver Farm, Church District, Wetzel County,  
for which permit Wet-276 to drill deeper was issued  
March 20, 1942.

Your prompt reply will be greatly appreciated.

Very truly yours,

Secretary  
OIL AND GAS DIVISION

NG/jh  
enc-2

*Don't know  
when he will  
drill deeper - as if  
etc*

*A. G. Herd*

10/13/2023





STATE OF WEST VIRGINIA  
DEPARTMENT OF MINES  
CHARLESTON

Jesse Redyard  
CHIEF

January 13, 1943

Shriver Oil & Gas Company  
Hundred, West Virginia

Gentlemen:

Refer to record of well no. 2 on the  
S. W. Shriver Farm, Church District, Putnam County,  
for which permit # 28-278 to drill began was issued  
March 30, 1942.

Your prompt reply will be greatly appreciated.

Very truly yours,

Secretary  
Oil and Gas Division

10/13  
2-2

*[Faint handwritten notes and signatures]*



B-1



STATE OF WEST VIRGINIA  
DEPARTMENT OF MINES  
OIL AND GAS DIVISION

WELL RECORD

Permit No. WET-276

Oil or Gas Well \_\_\_\_\_  
(KIND)

Company Shriver oil and Gas Co.  
 Address Hundred, W.Va.  
 Farm S.M. Shriver Acres \_\_\_\_\_  
 Location (waters) Fish Creek  
 Well No. 2 Elev. \_\_\_\_\_  
 District Church County Wetzel  
 The surface of tract is owned in fee by S.M. Shriver  
Burton, W.Va. Address \_\_\_\_\_  
 Mineral rights are owned by \_\_\_\_\_  
 Address \_\_\_\_\_  
 Drilling commenced \_\_\_\_\_  
 Drilling completed \_\_\_\_\_  
 Date Shot \_\_\_\_\_ From \_\_\_\_\_ To \_\_\_\_\_  
 With \_\_\_\_\_  
 Open Flow \_\_\_\_\_ /10ths Water in \_\_\_\_\_ Inch  
 \_\_\_\_\_ /10ths Merc. in \_\_\_\_\_ Inch  
 Volume \_\_\_\_\_ Cu. Ft.  
 Rock Pressure \_\_\_\_\_ lbs. \_\_\_\_\_ hrs.  
 Oil \_\_\_\_\_ bbls., 1st 24 hrs.  
 Fresh water \_\_\_\_\_ feet \_\_\_\_\_ feet  
 Salt water \_\_\_\_\_ feet \_\_\_\_\_ feet

Casing and Tubing	Used in Drilling	Left in Well	Packers
Size			
16			Kind of Packer _____
13			
10	363	Reclaimed	Size of _____
8 1/4	1750	1750	
6 3/8	2148	Reclaimed	Depth set _____
5 3/16	3330	3330	
3			Perf. top _____
2		3330	Perf. bottom _____
Liners Used _____			Perf. top _____
			Perf. bottom _____

CASING CEMENTED \_\_\_\_\_ SIZE \_\_\_\_\_ No. Ft. \_\_\_\_\_ Date \_\_\_\_\_  
 COAL WAS ENCOUNTERED AT \_\_\_\_\_ FEET \_\_\_\_\_ INCHES  
 \_\_\_\_\_ FEET \_\_\_\_\_ INCHES FEET \_\_\_\_\_ INCHES  
 \_\_\_\_\_ FEET \_\_\_\_\_ INCHES FEET \_\_\_\_\_ INCHES

Formation	Color	Hard or Soft	Top	Bottom	Oil, Gas or Water	Depth Found	Remarks
Fairview Coal			925	930			
Pittsburgh Coal			1285	1293			
Little Dunkard			1675	1715			
Big Dunkard			1750	1790			
Gas Sand			1935	1985			
1st Salt Sand			1990	2030			
2nd Salt Sand			2110	2164			
3rd Sa t Sand			2225	2306			
Red Rock			2380	2405			
Maxon Sand			2405				
Little Lime			2468	2475			
Big Injun			2530	2790			
Little gas			2620	2623			
Fifty Foot			3220	3280			
Slate			3280	3303			
Thirty Foot			3303				
Little Gas			3304				
gas and oil			3320	3323			
Total Depth				3330			

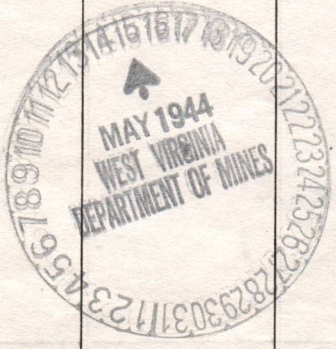

10/13/2023







STATE OF WEST VIRGINIA  
DEPARTMENT OF MINES  
OIL AND GAS DIVISION

INSPECTOR'S WELL REPORT

Permit No. WET-276-P

Oil or Gas Well Plug  
(KIND)

Company <u>Shriver Oil &amp; Gas Company</u>	CASING AND TUBING	USED IN DRILLING	LEFT IN WELL	PACKERS
Address <u>Hundred, West Virginia</u>	Size			Kind of Packer
Farm <u>S. M. Shriver</u>	16			
Well No. <u>2</u>	13			Size of
District <u>Church</u> County <u>Wetzel</u>	10			
Drilling commenced	8 1/4			Depth set
Drilling completed	6 5/8			
Date shot	5 3/16			Perf. top
Initial open flow	3			Perf. bottom
Open flow after tubing	2			Perf. top
Volume	Liners Used			Perf. bottom
Rock pressure	CASING CEMENTED	SIZE	No. FT.	Date
Oil	COAL WAS ENCOUNTERED AT	FEET	INCHES	
Fresh water	FEET	INCHES	FEET	INCHES
Salt water	FEET	INCHES	FEET	INCHES

Drillers' Names \_\_\_\_\_

Well Adandoned and Plugged \_\_\_\_\_, 19\_\_\_\_.

REMARKS: This permit is for the wrong well. Please cancel. They are going to make application for the other well, This well is on the Sol Shriver Farm near Burton, W.Va

May. 24. 1944  
DATE

L W Young  
DISTRICT WELL INSPECTOR  
**10/13/2023**

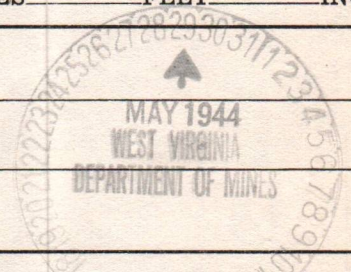



B-8

FORM G-9

NOTICE OF INTENTION TO PLUG AND ABANDON WELL  
(REQUIRED BY SECTION 9, CHAPTER 86, ACTS 1929)  
WEST VIRGINIA DEPARTMENT OF MINES  
OIL AND GAS SECTION

TO THE DEPARTMENT OF MINES,  
Charleston, W. Va.

Shriver Oil and Gas Company.

NAME OF WELL OPERATOR

COAL OPERATOR

Hundred, W. Va.

COMPLETE ADDRESS

ADDRESS

19

WELL TO BE ABANDONED

COAL OPERATOR

Church

District

ADDRESS

Wetzel

County

COAL OPERATOR

2

Well No.

ADDRESS

S.M. Shriver

Farm

NOTE: If plugging cannot begin on the date specified below, please notify Oil and Gas Division, telephone 34-741.

Gentlemen:—

The undersigned well operator is about to abandon the above described well and will commence the

work of plugging and abandoning said well on the 20<sup>th</sup> day of May, 1944,  
(which date shall be not less than five days after the day on which this notice so mailed is received, or in due course should be received by the Department of Mines).

This notice is given you in order that your respective representatives may be present at the plugging and filling of said well. You are further notified that whether you are represented or not represented the undersigned will proceed on that date, or shortly thereafter, to plug and fill said well in the manner required by law.

This notice is being mailed by registered mail to each of you at the above addresses on the above date.

Very truly yours,

Shriver Oil and Gas Company,

*D. J. Church* Well Operator.

NOTE Upon the abandonment of all wells drilled prior to June 1, 1929, a plat prepared by a competent engineer, showing the district and county in which the tract of land is located, the name and acreage of same, the names of the owners of adjacent tracts, and the location of the about to be abandoned well, determined by survey, and the courses and distances of such well from two permanent points or landmarks on said tract, shall be submitted with this notice.

10/13/2023



276-P



B-9

NOTICE OF INTENTION TO PLUG AND ABANDON WELL

WORK ORDER ARRANGED BY THE DEPARTMENT OF MINES

- Total depth 3330'
- Pull 2" tubing and lift 5-3/16" casing as hole is filled.
- Fill with red clay 3330' - 3283' - 20' above Thirty-foot sand.
- Neat cement 3283' - 3273'
- Continue filling with red clay to 3200' - 20' above Fifty-foot sand.
- Set a permanent bridge at 2700' - a point in Big Injun below gas.
- One sack neat cement on bridge.
- Fill with red clay 2700' - 2470' - a point in Little Lime.
- Neat cement 2470' - 2460'
- Red clay 2460' - 1970' - 20' above First Salt Sand.
- Neat cement 1970' - 1960'
- Pull balance of 5-3/16" casing.
- Set a permanent bridge at 1770' - 20' below 3 1/2" casing.
- One sack neat cement on bridge.
- Fill with non-porous material as 8 1/2" casing is lifted to 1655' - 20' above Little Dunkard.
- Neat cement 1655' - 1645'
- Set a permanent bridge at 1323' - 30' below Pittsburgh Coal.
- Neat cement 1323' - 1265' - 20' above Pittsburgh Coal.
- Red clay 1265' - 960' - 30' below Fairview Coal.
- Neat cement 960' - 905' - 20' above Fairview Coal.
- Red clay 905' - to surface (no bridges permitted above lowest coal seam).

Erect marker such as is described in Rule 18, 1931 Regulations.

NOTE: CEMENT FOR MAKING CEMENT PLUGS BE MIXED WITH WATER ONLY---APPROXIMATELY FIVE GAL. WATER TO ONE SACK CEMENT. ALLOW CEMENT TO SET BEFORE CONTINUING FILLING.

NOTE: PLEASE SEND AFFIDAVIT OF FILLING AND PLUGGING AS SOON AS ABOVE WORK IS COMPLETED.

The undersigned well operator as about to abandon the above described well and will commence the work of plugging and abandoning said well on the \_\_\_\_\_ day of \_\_\_\_\_, 19\_\_\_\_ (which date shall be not less than five days after the day on which this notice is mailed or in due course should be received by the Department of Mines).

This notice is given you in order that your respective representatives may be present at the plugging and filling of said well. You are further notified that whether you are represented or not represented the undersigned will proceed on that date or shortly thereafter, to plug and fill said well in the manner required by law.

This notice is being mailed by registered mail to each of you at the above address on the above date.

Charlottesville Oil and Gas Company  
Well Operator

NOTE: Upon the abandonment of all wells drilled prior to June 1, 1933, a plan prepared by a competent engineer showing the district and county in which the tract of land is located, the name and acreage of same, the names of the owners of adjacent tracts, and the location of the about to be abandoned well, determined by survey, and the course and distance of such well from two permanent points or landmarks on said tract, shall be submitted to the Department of Mines on or before the date of the abandonment of such well.

15th May 4

10/13/2023



E-8

Hundred, W.Va. 5/17/44.

Department of mines,  
Charleston, W. Va.  
Dear Sir;

I received the work order this morning for plugging well #2 on the S.M, Shriver farm, Church, Disct. Wetzel Co. W.Va.

We will not be able to begin work on the 20th. of this month as specified on the order, but will notify you when we are ready.

Sincerely,

Shriver Oil and Gas Co.

*J. Church*  
Sec'y-Treas.

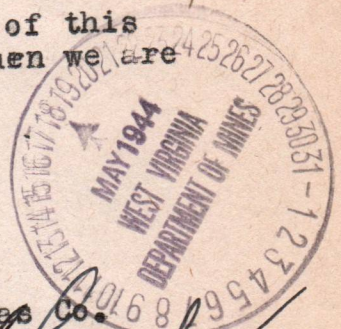

Net-276  
82  
1



E-4  
May 11, 1944

Shriver Oil and Gas Company  
Hundred, West Virginia

Attention: Dr. J. S. Church

Gentlemen:

We are in receipt of your application for permit to plug and abandon Well No. 2 on the S. M. Shriver Farm, Church District, Wetzel County, but you failed to send us a record of the well, without which we cannot make a work order.

Our records show that on March 20, 1942 we issued permit WET-276 for the deepening of this well. In January of 1943 our Inspector advised us that well would probably never be deepened and the permit was cancelled.

We would appreciate your advising us if the well was deepened and also sending us a record of the well from the surface to the total depth deepened on the enclosed forms OG-10.

Very truly yours,

Secretary  
OIL AND GAS DIVISION

MG/jh  
enc-2

10/13/2023



E-5

February 27, 1943

Shriver Oil & Gas Company  
Hundred, West Virginia

Gentlemen:

Thank you for complete record of Well No. 1  
on the S. M. Shriver Farm, Church District, Wetzel County.

Inspector Hurley advises us that you are not sure  
you will drill Well No. 2 on the above tract and since per-  
mit has expired, same is being cancelled.

Should you decide later to drill the well, please  
advise and permit will be reinstated.

Very truly yours,

Secretary  
OIL AND GAS DIVISION

MG/jh

10/13/2023



E-7

BANK BUILDING

Dr. J. S. Church  
DENTIST

5/12/44.

HUNDRED, W. VA., \_\_\_\_\_, 194

Department of Mines,  
Charleston, W.Va.  
Dear Sir;

I am enclosing herewith the record of S.M. Shriver well #2  
that we propose to abandon.

Sincerely,

Shriver oil and gas Co.

Dr. J. S. Church  
Secy- Treas.





E-9

May 31, 1944

Shriver Oil and Gas Company  
Hundred, West Virginia

Gentlemen:

We are in receipt of information from Inspector L. W. Young that permit requested by you for abandoning Well No. 2 on the S. M. Shriver Farm, Church District, Wetzel County, was in error, that it was your intention to abandon another well.

Please let us have record and application for the correct well.

Very truly yours,

Secretary  
OIL AND GAS DIVISION

MG/jh

10/13/2023



6-10  
June 11, 1944

Shriner Oil and Gas Company  
Hundred, West Virginia

Gentlemen:

On May 31 we wrote you in regard to your work order for the S. M. Shriner Well No. 2, Church District, Wetzel County, which, according to the inspector's report, was for the wrong well. To date we have had no reply from you.

The above permit was cancelled and we would appreciate record and application for the correct well.

Very truly yours,

Secretary  
OIL AND GAS DIVISION

MG:K  
CC: Inspector L. W. Young

10/13/2023



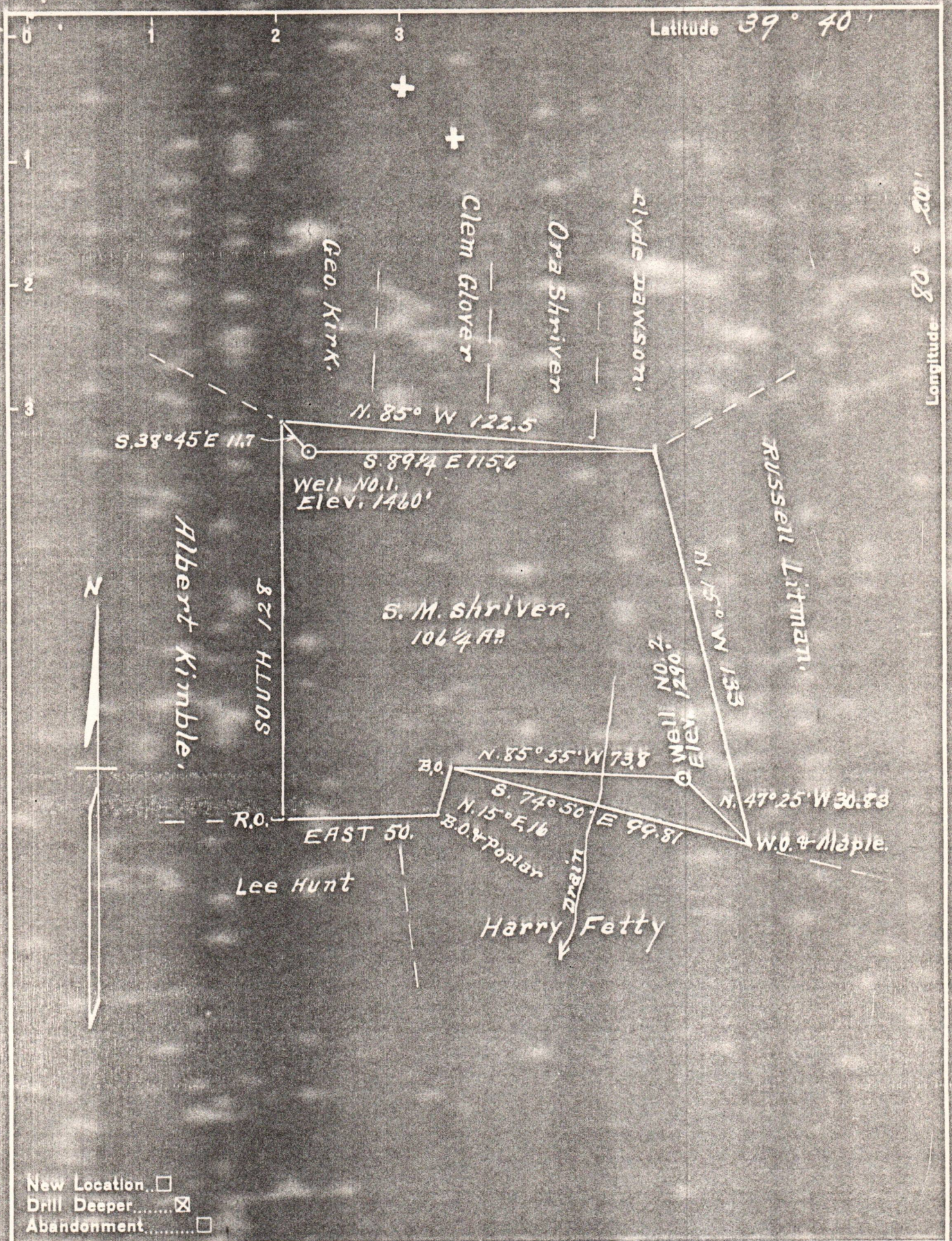

New Location   
 Drill Deeper   
 Abandonment

Company Shriver Oil & Gas Co.  
 Address Hundred, W.Va.  
 Farm S.M. Shriver  
 Tract ONE Acres 106 1/4 Lease No. \_\_\_\_\_  
 Well (Farm) No. 5 14-2 Serial No. \_\_\_\_\_  
 Elevation (Spirit Level) No. 1 = 1460' No. 2 = 1290'  
 Quadrangle Mannington  
 County Wetzel District Church  
 Engineer A.L. HEADLEY  
 Engineer's Registration No. \_\_\_\_\_  
 File No. \_\_\_\_\_ Drawing No. \_\_\_\_\_  
 Date 2-24-1942 Scale 1 inch = 40 poles

STATE OF WEST VIRGINIA  
 DEPARTMENT OF MINES  
 OIL AND GAS DIVISION  
 CHARLESTON

WELL LOCATION MAP  
 FILE NO. 296 **10/13/2023**

+ Denotes location of well on United States Topographic Maps, scale 1 to 62,500, latitude and longitude lines being represented by border lines as shown.  
 - Denotes one inch spaces on border line of original tracing.