



STATE OF WEST VIRGINIA
DEPARTMENT OF MINES
OIL AND GAS DIVISION

NOTICE OF PROPOSED LOCATION OF OIL AND GAS WELL

To THE DEPARTMENT OF MINES,
Charleston, W. Va.

Jos. Hartman, Jr.

*Send dup
notice*

Pittsburgh & West Va Gas Company

COAL OPERATOR OR COAL OWNER

Union Bank Bldg.
Pittsburgh, Penna.,

ADDRESS

NAME OF WELL OPERATOR

Clarksburg, West Va.,

COMPLETE ADDRESS

July 16, 1943

COAL OPERATOR OR COAL OWNER

PROPOSED LOCATION

Grant

District

ADDRESS

Roland Barr et al

Wetzel

County

OWNER OF MINERAL RIGHTS

Pine Grove, West Va.,

Well No. 5429 *29°35'*
80°30'

ADDRESS

Roland Barr et ux

Farm

GENTLEMEN:

The undersigned well operator is entitled to drill upon the above named farm or tract of land for oil and gas, having fee title thereto, (or as the case may be) under grant or lease dated June 21, 1931, made by Roland Barr et ux, to Pittsburgh & West Va Gas Company., and recorded on the 17th day of July 1931, in the office of the County Clerk for said County in Book 26-A, page 376.

The enclosed plat was prepared by a competent engineer and shows the proposed location of a well to be drilled for oil and gas by the undersigned well operator on the farm and in the Magisterial District and County above named, determined by survey and courses and distances from two permanent points, or land marks.

The undersigned well operator is informed and believes there are no coal operators operating beds of coal beneath said farm or tract of land on which said well is located, or within 500 feet of the boundaries of the same, who have mapped their workings and filed their maps as required by law, excepting the coal operators or coal owners (if any) above named as addressees.

The above named coal operators or coal owners (if any) are notified that any objections they may desire to make to such proposed location, or which they are required to make by Section 3 of said Code, if the drilling of a well at said proposed location will cause a dangerous condition in or about their respective coal mines, must be received by, or filed with the Department of Mines within ten* days from the receipt of a copy of this notice and accompanying plat by said Department. Said coal operators are further notified that forms for use in making such objections will be furnished to them by the Department of Mines promptly on request and that all such objections must set forth as definitely as is reasonably possible the ground or grounds on which such objections are based and indicate the direction and distance the proposed location should be moved to overcome same.

(The next paragraph is to be completed only in Department's copy.)

Copies of this notice and the enclosed plat were mailed by registered mail, or delivered to the above named coal operators or coal owners at their above shown respective address _____ day _____ before, or on the same day with the mailing or delivery of this copy to the Department of Mines at Charleston, West Virginia.

Very truly yours,
PITTSBURGH & WEST VA GAS COMPANY.

By, *F. E. Bigler*

WELL OPERATOR

#608 Union Natl. Bank Bldg.

STREET

Address
of
Well Operator

Clarksburg,

CITY OR TOWN

10/06/2023

West Va.

STATE



*Section 3 If no such objections be filed or be found by the department of mines, within said period of ten days from the receipt of said notice and plat by the department of mines, to said proposed location, the department shall forthwith issue to the well operator a drilling permit reciting the filing of such plat, that no objections have been made by the coal operators to the location, or found thereto by the department, and that the same is approved and the well operator authorized to proceed to drill at said location.

294



STATE OF WEST VIRGINIA
DEPARTMENT OF MINES
OIL AND GAS DIVISION

NOTICE OF PROPOSED LOCATION OF OIL AND GAS WELL

To The Department of Mines,

Charleston, W. Va.

Joe. Hartman, Jr.

COAL OPERATOR OR COAL OWNER

Union Bank Bldg.

Pittsburgh, Penna.

ADDRESS

COAL OPERATOR OR COAL OWNER

Roland Barr et al

OWNER OF MINERAL RIGHTS

Pine Grove, West Va.

ADDRESS

Pittsburgh & West Va Gas Company

NAME OF WELL OPERATOR

Clarksburg, West Va.

COMPLETE ADDRESS

July 10,

1943

PROPOSED LOCATION

Grant

District

Wetzel

County

37032
80301

Well No 5122

Roland Barr et ux

Farm

GENTLEMEN:

The undersigned well operator is entitled to drill upon the above named farm or tract of land for

oil and gas, having fee title thereto, (or as the case may be) under grant or lease dated

June 21, 1931 made by Roland Barr et ux

Pittsburgh & West Va Gas Company, and recorded on the 17th day

of July 1931 in the office of the County Clerk for said County in

Book 28-A page 378

The enclosed plat was prepared by a competent engineer and shows the proposed location of a well to be drilled for oil and gas by the undersigned well operator on the farm and in the lasterel District and County above named, determined by survey and courses and distances from two permanent points or land marks.

The undersigned well operator is informed and believes there are no coal operators operating beds of coal beneath said farm or tract of land on which said well is located, or within 500 feet of the boundaries of the same, who have mapped their workings and filed their maps as required by law, excepting the coal operators or coal owners (if any) above named as addressees.

The above named coal operators or coal owners (if any) are notified that any objections they may desire to make to such proposed location, or which they are required to make by Section 3 of said Code, if the drilling of a well at said proposed location will cause a dangerous condition in or about their respective coal mines must be received by or filed with the Department of Mines within ten days from the receipt of a copy of this notice and accompanying plat by said Department. Said coal operators are further notified that forms for use in making such objections will be furnished to them by the Department of Mines promptly on request and that all such objections must set forth as definitely as is reasonably possible the ground or grounds on which such objections are based and indicate the direction and distance the proposed location should be moved to overcome same.

(The next paragraph is to be completed only in Department's copy.)

Copies of this notice and the enclosed plat were mailed by registered mail, or delivered to the above

named coal operators or coal owners at their above shown respective address

on the same day with the mailing or delivery of this copy to the Department of Mines at Charleston

West Virginia.

Very truly yours,

PITTSBURGH & WEST VA GAS COMPANY.

J. P. ...

WELL OPERATOR

608 Union Natl. Bank Bldg.

STREET

Clarksburg,

CITY OR TOWN

West Va.

STATE

Address of Well Operator

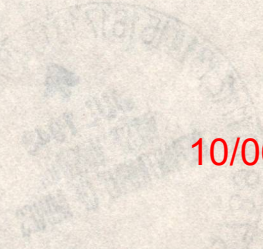

10/06/2023

"Section 3... If no such objections be filed or be found by the department of mines, within said period of ten days from the receipt of said notice and plat by the department of mines, to said proposed location, the department shall forthwith issue to the well operator a drilling permit reciting the date of such plat, that no objections have been made by the coal operators to the location, or found thereto by the department, and that the same is approved and the well operator authorized to proceed to drill at said location.

PERMIT NUMBER

A-10

PITTSBURGH AND WEST VIRGINIA GAS COMPANY

UNION NATIONAL BANK BUILDING

CLARKSBURG, WEST VIRGINIA

, July 16, 1943

West Virginia Department of Mines
Oil and Gas Division.
Charleston, West Va.,

Dear Mrs. Griffith:

We enclose you herewith Form OG-1,
Notice of proposed location of oil and gas well, and
well location map showing proposed location of Well
No. 5429, Roland Barr et ux farm, Grant District, Wetzel
County, West Va.,

Very truly yours,
PITTSBURGH & WEST VA GAS COMPANY.

F. E. Elgden
F. E. Elgden

FEB/M

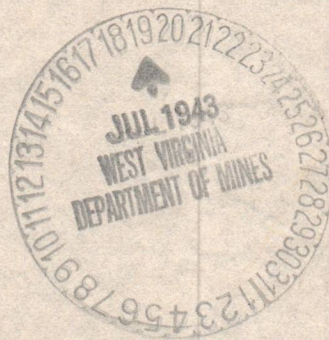

10/06/2023

PITTSBURGH AND WEST VIRGINIA GAS COMPANY

UNION NATIONAL BANK BUILDING

CHARLESTON, WEST VIRGINIA

July 16, 1943

West Virginia Department of Mines
Oil and Gas Division
Charleston, West Va.

Dear Mrs. Griffith:

We enclose you herewith Form OG-1,
Notice of proposed location of oil and gas well, and
well location map showing proposed location of well
No. 2429, Roland Barr of my farm, Grant District, Wayne
County, West Va.

Very truly yours,
PITTSBURGH & WEST VA GAS COMPANY

[Handwritten signature]
F. H. Griffith

FHE/M



A-11

July 29, 1943

Pittsburgh & W. Va. Gas Company
Clarksburg, West Virginia

Gentlemen:

The following permits are enclosed:

WET-294 to drill Well No. 5429 on the Roland
Barr et ux Farm, Grant District, Wetzel County.

UPS-199 to drill Well No. 7964 on the Kent
Lorentz et ux Farm, Buckhannon District, Upshur County

UPS-200 to drill Well No. 7965 on the Kent
Lorentz et ux Farm, Buckhannon District, Upshur County.

Very truly yours,

Secretary
OIL AND GAS DIVISION

MG/jh
enc-3

CC: Inspector A. A. Hurley

10/06/2023

B-2

Formation	Color	Hard or Soft	Top	Bottom	Oil, Gas or Water	Depth Found	Remarks
Slate&Shells	Black	Soft	1275	1309	1316' - 4 1/4' Water	1346-50'	1 bailer/hr.
1st Salt Sand	White	Hard	1309	1372			
Black Slate	Black	Soft	1372	1378			
2nd Salt Sand	White	Hard	1378	1398			
Slate&Shells	Dark	Soft	1398	1476			
3rd Salt Sand	White	Hard	1476	1557			
Slate	Dark	Soft	1557	1575			
4th Salt Sand	Light	Hard	1575	1595			
Slate&Shells	Dark	Soft	1595	1642			
Maxon Sand	White	Hard	1642	1663			
Slate&Shells	Gray	Soft	1663	1673	1782' - 5 7/8'	S.L. 1782'	
Red Rock	Red	Soft	1673	1722			
Little Lime	Light	Hard	1722	1734			
Slate	Dark	Soft	1734	1754			
Pencil Cave	Dark	Soft	1754	1758			
Big Lime	White	Hard	1758	1800			
Big Injun	White	Hard	1800	2027			
Slate&Shells	Dark	Soft	2027	2143			
Berea Sand	White	Hard	2143	2165			
Lime	White	Hard	2165	2214			
Slate&Shells	Gray	Soft	2214	2364	Sh. Gas	2603'	S.L. 2617'
Lime	Dark	Hard	2364	2381			
Slate&Shells	Dark	Soft	2381	2575			
Sand	Light	Hard	2575	2583			
Slate	Pink	Soft	2583	2586			
Gordon Stray	Light	Hard	2586	2626			
Slate&Shells	Light	Soft	2626	2665			
Gordon Sand	White	Hard&Soft	2665	2678			
Slate&Shells	White	Soft	2678	2706			
4th Sand&Shells	White	Hard	2706	2712			
Slate&Shells	Dark	Soft	2712				
Total Depth-				2951			S.L. Meas.

10/06/2023

Date October 29, 1943

APPROVED PITTSBURGH & WEST VIRGINIA GAS CO., Owner

By F. E. Brigden (Title)



STATE OF WEST VIRGINIA
DEPARTMENT OF MINES
OIL AND GAS DIVISION

Littleton S.E.

WELL RECORD

Permit No. Wet.294

Oil or Gas Well Dry
(KIND)

Company Pittsburgh & West Va. Gas Co.
Address Clarksburg, West Va.
Farm Roland Barr et ux Acres 100
Location (waters) Fishing Creek
Well No. 5429 Elev. 830 V.A.
District Grant County Wetzel
The surface of tract is owned in fee by Roland Barr
Address Pine Grove, W.Va.
Mineral rights are owned by Same
Address _____
Drilling commenced Sept. 1, 1943
Drilling completed Oct. 25, 1943
Date Shot _____ From _____ To _____
With _____
Open Flow _____ /10ths Water in _____ Inch
_____ /10ths Merc. in _____ Inch
Volume _____ Cu. Ft.
Rock Pressure _____ lbs. _____ hrs.
Oil _____ bbls., 1st 24 hrs.
Fresh water 80 feet _____ feet
Salt water 1346-1350 feet _____ feet

Casing and Tubing	Used in Drilling	Left in Well	Packers
Size			
16			Kind of Packer
18	16'		
10	263'		Size of
8 3/4	1316'		
6 3/4	1782'		Depth set
5 3/16			
3			Perf. top
2			Perf. bottom
Liners Used			Perf. top
			Perf. bottom

CASING CEMENTED _____ SIZE _____ No. Ft. _____ Date _____
COAL WAS ENCOUNTERED AT 446 FEET 48 INCHES
548 FEET 48 INCHES FEET INCHES
FEET INCHES FEET INCHES

Formation	Color	Hard or Soft	Top	Bottom	Oil, Gas or Water	Depth Found	Remarks
Clay	Yellow	Soft	00	18			
Stone	White	Hard	18	27			
Slate	Blue	Soft	27	62			
Lime	White	Hard	62	130	Water	80'	
Slate	Gray	Soft	130	165			
Red Rock	Red	Soft	165	176			
Slate	Dark	Soft	176	240			
Red Rock	Red	Soft	240	246			
Lime	White	Hard	246	280			
Slate&Shells	Dark	Soft	280	310			
Lime	White	Hard	310	373			
Slate	Light	Soft	373	375			
Lime	White	Hard	375	446			
Coal	Black	Soft	446	450			
Gritty Lime	Light	Hard	450	458			
Slate	Dark	Soft	458	473			
Lime	Light	Hard	473	499			
Slate&Shells	Light	Medium	499	548			
Pgh. Coal	Black	Soft	548	552			
Lime	Dark	Hard	552	576			
Slate&Shells	Dark	Medium	576	603			
Lime	White	Hard	603	617			
Slate&Shells	Gray	Soft	617	627			
Lime	White	Hard	627	635			
Red Rock	Red	Soft	635	645			
Slate&Shells	White	Soft	645	690			
Lime	White	Hard	690	714			
Slate	Pink	Soft	714	721			
Lime	White	Hard	721	790			
Slate&Shells	White	Soft	790	850			
Red Rock	Red	Soft	850	942			
Slate&Shells	Gray	Soft	942	1020			
Red Rock	Red	Soft	1020	1036			
Lime	Dark	Hard	1036	1072			
Slate&Shells	Dark	Soft	1072	1082			
Lime	Light	Hard	1082	1161			
Slate&Shells	Dark	Soft	1161	1198			
Gas Sand	Dark	Hard	1198	1275			

263' - 10"





STATE OF WEST VIRGINIA
DEPARTMENT OF MINES
OIL AND GAS DIVISION

NOTICE OF INTENTION TO PLUG AND ABANDON WELL

(REQUIRED BY SECTION 9, ARTICLE 4, CHAPTER 22 OF THE CODE)

To THE DEPARTMENT OF MINES,
Charleston, W. Va.

Jos. Hartman, Jr.

COAL OPERATOR OR COAL OWNER

**Union Bank Building
Pittsburgh, Pa.**

ADDRESS

COAL OPERATOR OR COAL OWNER

ADDRESS

Roland Barr et al

LEASE OR PROPERTY OWNER

Pine Grove, W. Va.

ADDRESS

Pittsburgh & West Va. Gas Co.

NAME OF WELL OPERATOR

Clarksburg, W. Va.

COMPLETE ADDRESS

October 29,

1943

WELL TO BE ABANDONED

Grant

District

Wetzel

County

Well No. **5429**

Roland Barr et ux

Farm

NOTE: If plugging cannot begin on the date specified below, please notify Inspector Herbert A. Sumney, C/O Gore Hotel, Clarksburg, or notify Dept. of Mines, Oil & Gas Division, telephone 34-741.

Gentlemen:—

The undersigned well operator is about to abandon the above described well and will commence

the work of plugging and abandoning said well on the 5th day of November, 1943,
(which date shall not be less than five days after the day on which this notice so mailed is received, or in due course should be received by the Department of Mines.)

This notice is given you in order that your respective representatives may be present at the plugging and filling of said well. You are further notified that whether you are represented or not represented the undersigned will proceed on that date, or shortly thereafter, to plug and fill said well in the manner required by Section 10, Article 4, Chapter 22 of the Code and given in detail on the reverse side of this notice, in "Work Order."

This notice is being mailed by registered mail to each of you at the above addresses on the above date.

Very truly yours,

PITTSBURGH & WEST VIRGINIA GAS CO.

By F. E. Brigden

Well Operator.

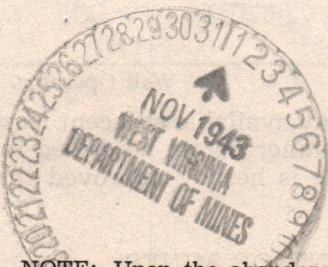

10/06/2023

NOTE: Upon the abandonment of all wells drilled prior to June 1, 1929, a plat prepared by a competent engineer, showing the district and county in which the tract of land is located, the name and acreage of same, the names of the owners and adjacent tracts, and the location of the about to be abandoned well, determined by survey, and the courses and distances of such well from two permanent points or landmarks on said tract, shall be submitted with this notice.

(Over)

WET-294-P

PERMIT NUMBER

B-9

PROPOSED MANNER OF PLUGGING AND FILLING WELL

(REQUIRED BY RULES AND REGULATIONS)

WEST VIRGINIA DEPARTMENT OF MINES
OIL AND GAS DIVISION
WORK ORDER

Well to be plugged and filled as follows:

WORK ORDER ARRANGED BY THE DEPARTMENT OF MINES

Total depth 2951'
Fill with red clay from bottom 2951' - 2580' - 23' above show of gas in Gordon Stray.
Wood plug 2580' - 2577' - (in "hard" sand)
Neat cement 2577' - 2567' - sealing Gordon Stray.

Set a permanent bridge at 2027' - in bottom of Big Injun.
One sack neat cement on bridge.
Fill with red clay or other non-porous material to 1782'
As 6-5/8" casing is lifted (1782')
Drive wood plug on casing seat (since this is a new well).
Neat cement 1779' - 1769' - sealing hole in Big Lime.
Remove all of 6-5/8" casing.

Set a permanent bridge at 1380' - top of Second Salt Sand, and 34' below water in First Sand
One sack neat cement on bridge.
Fill with red clay 1380' - 1316'
Lift 8 1/2" casing to 550'
Continue filling with red clay to 1289' - 20' above First Salt Sand.
Neat cement 1289' - 1279' - sealing Salt Sands.

Set a permanent bridge at 582' - 30' below Pittsburgh Coal.
As 8 1/2" casing is lifted,
Cement 582' - 528' - 20' above Pittsburgh Coal,
Red clay 528' - 480' - 30' below coal.
Neat cement 480' - 426' - 20' above coal.
Pull balance 8 1/2" casing.
Red clay 426' - 273' - 10' below 10" casing.
Wood plug 273' - 270'
One sack neat cement on plug.
Pull 10" casing.
Fill with red clay to surface.

Erect marker such as is described in Rule 18, 1931 Regulations.

NOTE: ALLOW CEMENT TO SET OR DRIVE AN ADDITIONAL WOOD PLUG ON CEMENT BEFORE CONTINUING FILLING.

To the Department of Mines
Coal Owner or Operator,
Lease or Property Owner.

Gentlemen:

This "work order" is submitted for your approval and concurrence and unless notified of your disapproval or non-concurrence, the undersigned will proceed with the plugging and filling of said well in the above described manner on the date stated in the notice of intention to plug and abandon the said well on opposite side of this sheet.

Very truly yours,
PITTSBURGH & WEST VIRGINIA GAS CO.

By F. E. Brigden Well Operator.

No objections have been filed by the coal owner or coal operator, or any available adjacent lease or property owners or interposed by the Department of Mines to the manner herein described for the plugging and filling of the well above mentioned. Therefore, the same is hereby approved this

2d day of November, 1945

DEPARTMENT OF MINES
Oil and Gas Division
10/06/2023

By: _____

NOTE: This "work order" shall be filed in triplicate, one copy for the files of the Department of Mines; one to be approved or corrected and returned to the well operator as his authority for plugging said well; and one for the well inspector.



STATE OF WEST VIRGINIA
DEPARTMENT OF MINES
OIL AND GAS DIVISION

AFFIDAVIT OF PLUGGING AND FILLING WELL

AFFIDAVIT SHOULD BE MADE IN TRIPLICATE, ONE COPY MAILED TO THE DEPARTMENT, ONE COPY TO BE RETAINED BY THE WELL OPERATOR AND THE THIRD COPY (AND EXTRA COPIES IF REQUIRED) SHOULD BE MAILED TO EACH COAL OPERATOR AT THEIR RESPECTIVE ADDRESSES.

Jos. Hartman, Jr.
COAL OPERATOR OR OWNER
Union Bank Bldg., Pittsburgh, Pa.
ADDRESS

Pittsburgh & West Va. Gas Company
NAME OF WELL OPERATOR
Clarksburg, West Va.
COMPLETE ADDRESS

December 2nd, 1 1943
WELL AND LOCATION

Grant District
Wetzel County

Roland Barr, et al.
LEASE OR PROPERTY OWNER
Pine Grove, West Va.
ADDRESS

Well No. 5429
Roland Barr, et ux. Farm

STATE INSPECTOR SUPERVISING PLUGGING Not Inspected

AFFIDAVIT

STATE OF WEST VIRGINIA,
County of Wetzel } ss:

J.S. Zimmerman and Earl Wright
being first duly sworn according to law depose and say that they are experienced in the work of plugging and filling oil and gas wells and were employed by P.M. J.G. Devine West Va. Gas Co., well operator, and participated in the work of plugging and filling the above well, that said work was commenced on the 8th day of November, 1943, and that the well was plugged and filled in the following manner:

SAND OR ZONE RECORD	FILLING MATERIAL		PLUGS USED	CASING			
	FORMATION	CONTENT		FROM	TO	SIZE & KIND	CSG PULLED
Slate & Shells-Fourth Sand-Gordon Sand-Gordon Stray-Sand	Total Depth		2951 feet.				
Sand	Clay	2951	2580				
Sand - & Slate & Shells	Wood Plug	2580	2577	6-5/8" Wood			
Big Injun	Cement Plug	2577	2567				
Big Injun	Hole Bridged	2027					
Big Injun & Big Lime	Cement Plug	2027	2022				
Big Lime	Clay	2022	1782				
Big Lime	Wood Plug	1782	1779	6-5/8" Wood			
2nd, Salt Sand	Cement Plug	1779	1769				
2nd, Salt Sand & Slate	Hole Bridged	1380		6-5/8"	1782'		
Slate-1st, Salt Sand & -	Cement Plug	1380	1377	8-1/4"	1316'		
Slate & Shells	Clay	1377	1289	10"	243'	20'	
Slate & Shells	Cement Plug	1289	1279				
Slate & Shells	Hole Bridged	582					
Slate & Shells- Lime & Pgh. Coal	Cement Plug	582	528				
Slate & Shells & Lime	Clay	528	480				
Lime - Slate & Coal	Cement Plug	480	426				
Lime-Slate & Shells-& Slate	Clay	426	273				
Lime	Wood Plug	273	270	10" Wood			
Lime	Cement Plug	270	268				
Lime-Red Rock-Slate- Stone & Clay	Clay	268	5				
	Cement Plug	5	Surface				
(NAME)				DESCRIPTION OF MONUMENT			
(NAME) Coal		446	450	Cement Iron Pipe Post			
(NAME) Pgh. Coal		548	552	Cast Iron Plate Lettered			
(NAME)				Pgh. & West Va. Gas Co. #5429			

and that the work of plugging and filling said well was completed on the 24th, day of November, 1943.

And further deponents saith not.

Sworn to and subscribed before me this 10 day of Nov, 1943.

My commission expires: Nov 17 1949

J.S. Zimmerman
Earl Wright
R.H. Barnes

Notary Public.

Permit No. WET.-294-P

STATE OF WEST VIRGINIA
DEPARTMENT OF MINES
OIL AND GAS DIVISION

AFFIDAVIT OF PLUGGING AND FILLING WELL

ATTESTANT SHOULD BE MADE IN THE PRESENCE OF THE REGISTRAR AND THE REGISTRAR SHALL SIGN THE AFFIDAVIT AND THE REGISTRAR SHALL SIGN THE AFFIDAVIT AND THE REGISTRAR SHALL SIGN THE AFFIDAVIT

Witness my hand and seal of office at Charleston, West Virginia, this 10th day of November, 1923.

Union Bank Bldg., Pittsburgh, Pa. J. C. Zimmerman

Receivable No. 1

Grant

State

State

Notarary Public

Not Notarary

AFFIDAVIT

STATE OF WEST VIRGINIA

Notary Public

Notary Public

J. C. Zimmerman

Witness my hand and seal of office at Charleston, West Virginia, this 10th day of November, 1923.

Union Bank Bldg., Pittsburgh, Pa. J. C. Zimmerman

Well No.	Depth	Material	Quantity	Remarks
101	10'	Cement Slur	200	Plugged and filled
102	10'	Cement Slur	200	Plugged and filled
103	10'	Cement Slur	200	Plugged and filled
104	10'	Cement Slur	200	Plugged and filled
105	10'	Cement Slur	200	Plugged and filled
106	10'	Cement Slur	200	Plugged and filled
107	10'	Cement Slur	200	Plugged and filled
108	10'	Cement Slur	200	Plugged and filled
109	10'	Cement Slur	200	Plugged and filled
110	10'	Cement Slur	200	Plugged and filled
111	10'	Cement Slur	200	Plugged and filled
112	10'	Cement Slur	200	Plugged and filled
113	10'	Cement Slur	200	Plugged and filled
114	10'	Cement Slur	200	Plugged and filled
115	10'	Cement Slur	200	Plugged and filled
116	10'	Cement Slur	200	Plugged and filled
117	10'	Cement Slur	200	Plugged and filled
118	10'	Cement Slur	200	Plugged and filled
119	10'	Cement Slur	200	Plugged and filled
120	10'	Cement Slur	200	Plugged and filled



10/06/2023

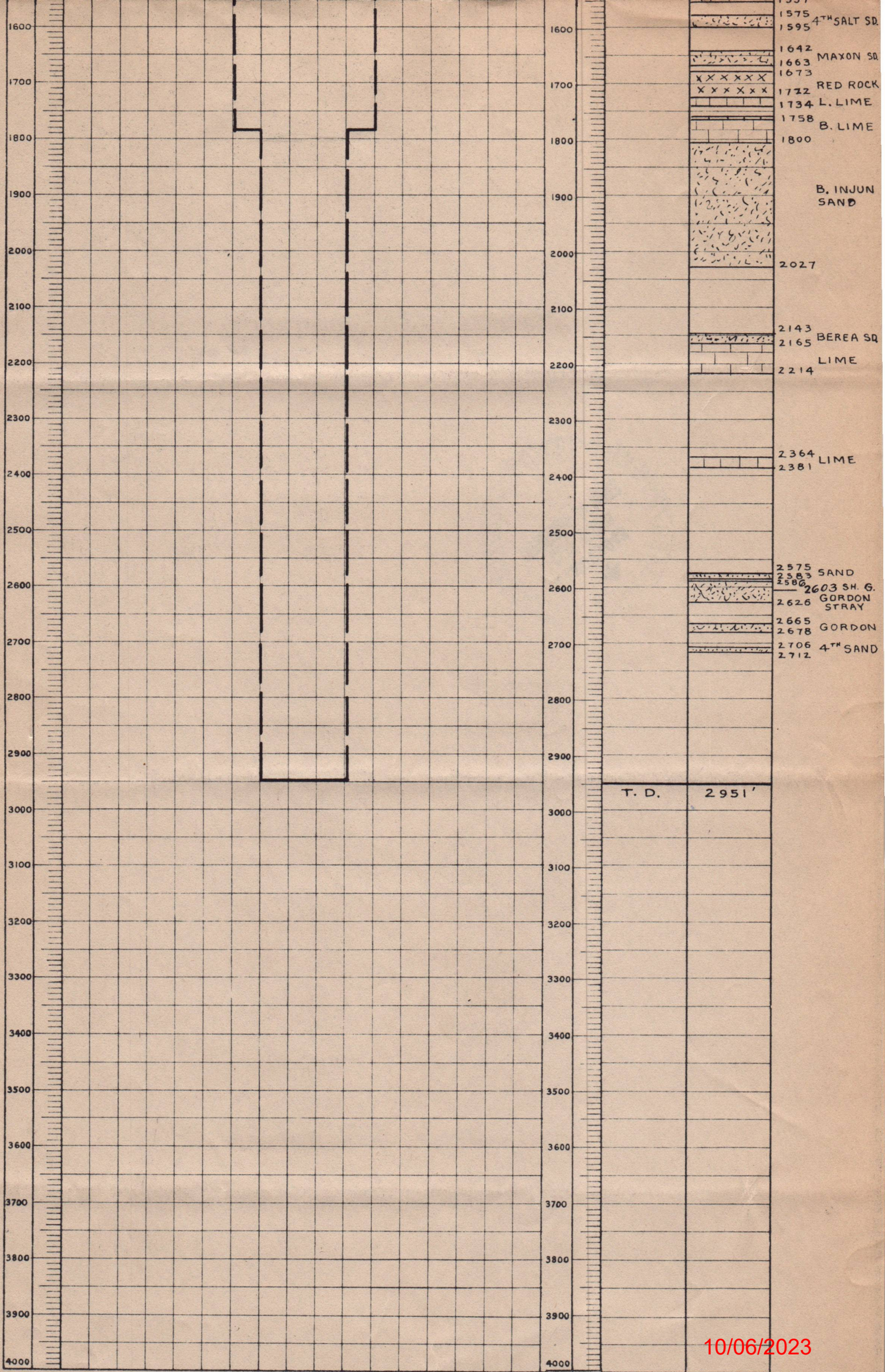

10/06/2023

LEGEND:

HEAVY BLACK LINE - CASING AND TUBING LEFT IN HOLE.

HEAVY DOTTED LINE - SIZE OF OPEN HOLE (NO CASING OR TUBING.)

(WELL OPERATOR)

G-10

METHOD OF PLUGGING AND FILLING WELL

FORM 639-28263

Company PITTSBURGH & W. VA. GAS CO. Address CLARKSBURG, W. VA.

Date OCT. 27, 1943 District GRANT County WETZEL

Well No. 5429 Farm No. TWO Farm Name ROLAND BARR ET UX

Lease No. 2050 Map Location LITTLETON S.E. 3² Elevation 830 VA.

- SIZE OF OPEN HOLE - CASING OR TUBING -

C.O. 1224 A/c 908.1

LEGEND

- YELLOW - Clay
- BLUE - Cement
- BLACK - Lead Plug
- RED - Wood Plug
- GREEN - Cavings

Proposed Plugging Formation

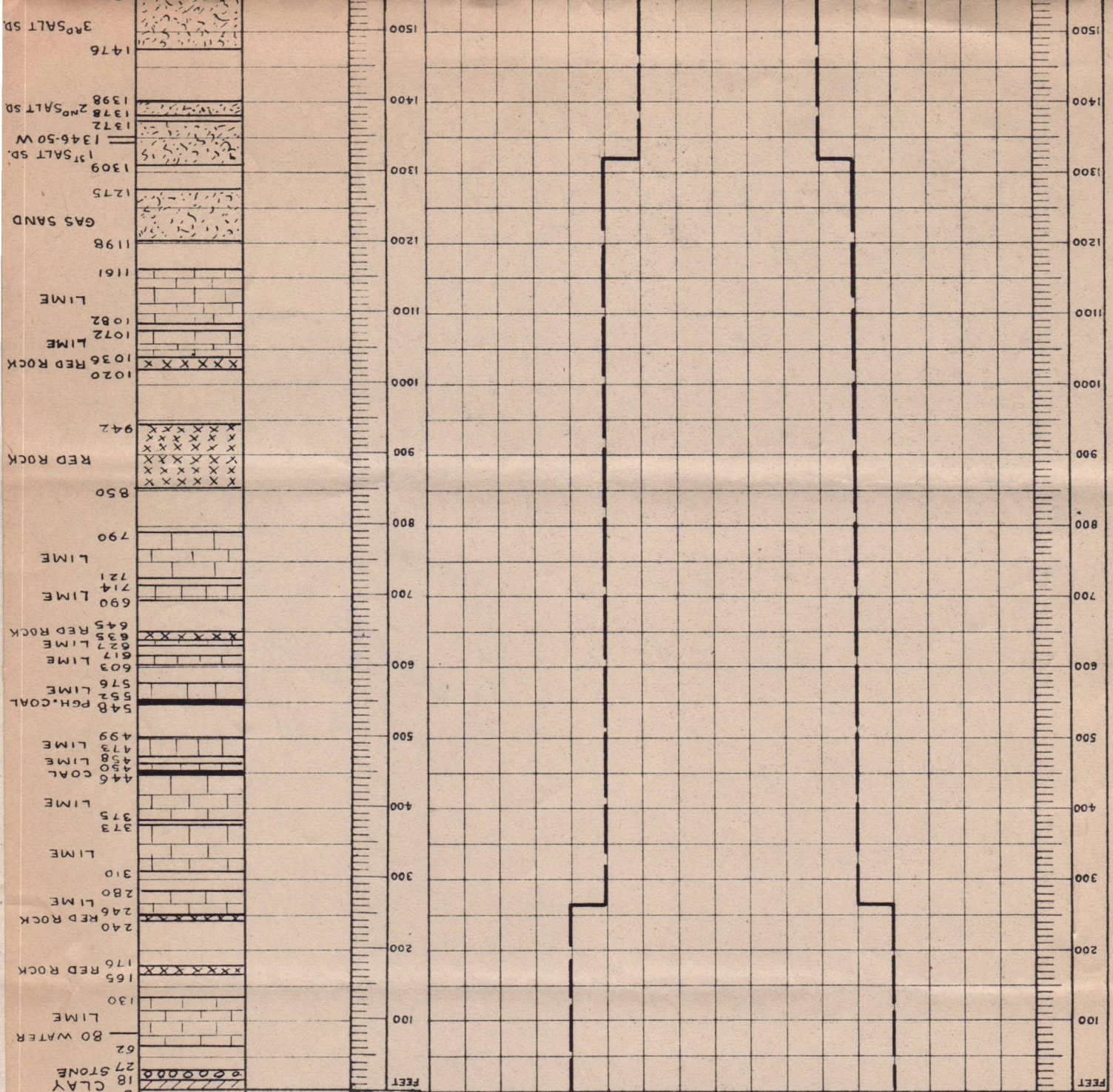
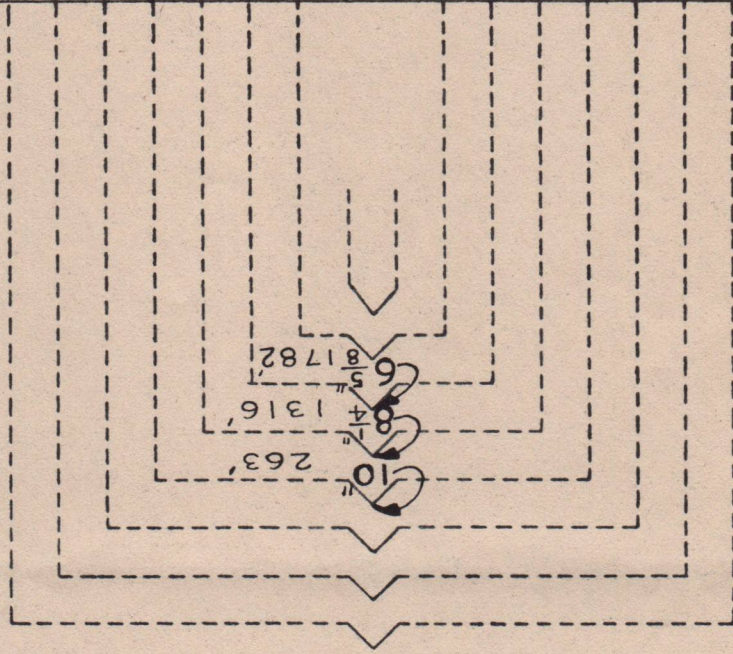

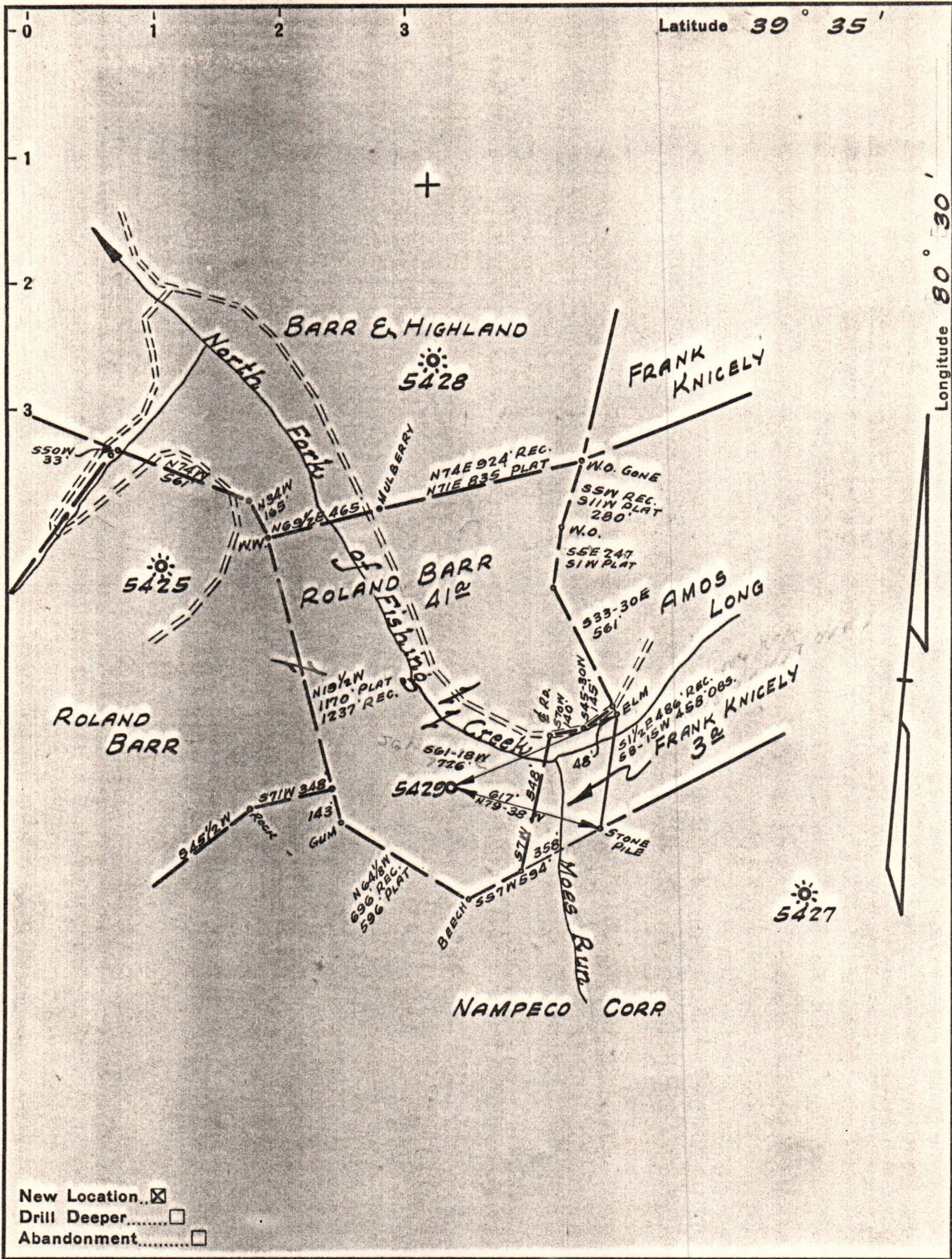

New Location
 Drill Deeper
 Abandonment

Company PITTSBURGH & W.Va. GAS CO.
 Address CLARKSBURG, W.Va.
 Farm ROLAND BARR ET UX
 Tract _____ Acres 100 Lease No. 21650
 Well (Farm) No. TWO Serial No. 5429
 Elevation (Spirit Level) 830' VA.
 Quadrangle LITTLETON S.E. 32
 County WETZEL District GRANT
 Engineer James D. Joffe
 Engineer's Registration No. 1084
 File No. V-124, P-40 Drawing No. _____
 Date JULY 9, 1943. Scale 1" = 500'

STATE OF WEST VIRGINIA
 DEPARTMENT OF MINES
 OIL AND GAS DIVISION
 CHARLESTON

WELL LOCATION MAP
 FILE NO. WET-294

+ Denotes location of well on United States Topographic Maps, scale 1 to 62,500, latitude and longitude lines being represented by border lines as shown.

- Denotes one inch spaces on border line of original tracing.

10/06/2023

AL