

STATE OF WEST VIRGINIA
DEPARTMENT OF MINES
OIL AND GAS DIVISION

NOTICE OF PROPOSED LOCATION OF OIL AND GAS WELL

To THE DEPARTMENT OF MINES,
Charleston, W. Va.

ALLEGHENY REAL ESTATE COMPANY
COAL OPERATOR OR COAL OWNER
Unknown
ADDRESS

CARNEGIE NATURAL GAS COMPANY
NAME OF WELL OPERATOR
1015 FRICK BUILDING
PITTSBURGH, PA.
COMPLETE ADDRESS

OWNERS of MINERAL RIGHTS
COAL OPERATOR OR COAL OWNER
LEWIS FISHER et ux
Smithfield, W. Va.
ADDRESS

DECEMBER 23, 19 43
PROPOSED LOCATION

D. B. FISHER et ux
OWNER OF MINERAL RIGHTS
R.D. #1,
Smithfield, W.Va.
ADDRESS

GRANT District
WETZEL County
Well No. 1-1596 39° 35' 80' 30'
LEWIS FISHER Farm

GENTLEMEN:

The undersigned well operator is entitled to drill upon the above named farm or tract of land for oil and gas, having fee title thereto, (or as the case may be) under grant or lease dated AUGUST 10, 1927, made by LEWIS FISHER ET UX, to CARNEGIE NATURAL GAS COMPANY, and recorded on the 26th day of SEPTEMBER, 1927, in the office of the County Clerk for said County in Book 21-A, page 186.

The enclosed plat was prepared by a competent engineer and shows the proposed location of a well to be drilled for oil and gas by the undersigned well operator on the farm and in the Magisterial District and County above named, determined by survey and courses and distances from two permanent points, or land marks.

The undersigned well operator is informed and believes there are no coal operators operating beds of coal beneath said farm or tract of land on which said well is located, or within 500 feet of the boundaries of the same, who have mapped their workings and filed their maps as required by law, excepting the coal operators or coal owners (if any) above named as addressees.

The above named coal operators or coal owners (if any) are notified that any objections they may desire to make to such proposed location, or which they are required to make by Section 3 of said Code, if the drilling of a well at said proposed location will cause a dangerous condition in or about their respective coal mines, must be received by, or filed with the Department of Mines within ten\* days from the receipt of a copy of this notice and accompanying plat by said Department. Said coal operators are further notified that forms for use in making such objections will be furnished to them by the Department of Mines promptly on request and that all such objections must set forth as definitely as is reasonably possible the ground or grounds on which such objections are based and indicate the direction and distance the proposed location should be moved to overcome same.

(The next paragraph is to be completed only in Department's copy.)

Copies of this notice and the enclosed plat were mailed by registered mail, or delivered to the above named coal operators or coal owners at their above shown respective address day before, or on the same day with the mailing or delivery of this copy to the Department of Mines at Charleston, West Virginia.

Very truly yours,
CARNEGIE NATURAL GAS COMPANY
By B. H. Crocker
WELL OPERATOR Land Agent.

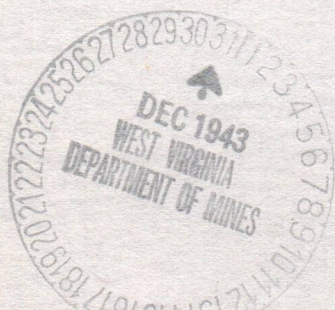

Address of Well Operator }

1015 FRICK BUILDING
STREET
PITTSBURGH
CITY OR TOWN
PENNSYLVANIA
STATE

10/06/2023

\*Section 3 . . . . If no such objections be filed or be found by the department of mines, within said period of ten days from the receipt of said notice and plat by the department of mines, to said proposed location, the department shall forthwith issue to the well operator a drilling permit reciting the filing of such plat, that no objections have been made by the coal operators to the location, or found thereto by the department, and that the same is approved and the well operator authorized to proceed to drill at said location.

303

STATE OF WEST VIRGINIA  
DEPARTMENT OF MINES  
OIL AND GAS DIVISION

NOTICE OF PROPOSED LOCATION OF OIL AND GAS WELL

To The Department of Mines,  
Charleston, W. Va.

NAME OF WELL OPERATOR  
CARMICHAEL NATURAL GAS COMPANY

1015 FRICK BUILDING  
PITTSBURGH, PA.  
COMPLETE ADDRESS

PROPOSED LOCATION  
OCTOBER 23, 1953

District GRANT  
County WETZEL

Well No. 1-1536  
39.52'  
80.50'

LEWIS FISHER  
Farm

COAL OPERATOR OR COAL OWNER  
UNKNOWN

ADDRESS  
UNKNOWN

OWNER OF MINERAL RIGHTS  
LEWIS FISHER et ux  
Smithfield, W. Va.

OWNER OF MINERAL RIGHTS  
D. E. FISHER et ux  
Smithfield, W. Va.

ADDRESS  
Smithfield, W. Va.

GENTLEMEN:

The undersigned well operator is entitled to drill upon the above named farm or tract of land for oil and gas, having fee title thereto, (or as the case may be) under grant or lease dated \_\_\_\_\_, to \_\_\_\_\_, made by \_\_\_\_\_, Lewis Fisher et ux, and recorded on the \_\_\_\_\_ day of \_\_\_\_\_, 1951, in the office of the County Clerk for said County in Book 21-A, page 106.

The enclosed plat was prepared by a competent engineer and shows the proposed location of a well to be drilled for oil and gas by the undersigned well operator on the farm and in the Magisterial District and County above named, determined by survey and courses and distances from two permanent points, or land marks.

The undersigned well operator is informed and believes there are no coal operators operating beds of coal beneath said farm or tract of land on which said well is located, or within 500 feet of the boundary of the same, who have mapped their workings and filed their maps as required by law, excepting the coal operators or coal owners (if any) above named as addressees.

The above named coal operators or coal owners (if any) are notified that any objections they may desire to make to such proposed location, or which they are required to make by Section 3 of said Code, if the drilling of a well at said proposed location will cause a dangerous condition in or about their respective coal mines, must be received by or filed with the Department of Mines within ten days from the receipt of a copy of this notice and accompanying plat by said Department. Said coal operators are further notified that forms for use in making such objections will be furnished to them by the Department of Mines promptly on request and that all such objections must set forth as definitely as is reasonably possible the ground or grounds on which such objections are based and indicate the direction and distance the proposed location should be moved to overcome same.

(The next paragraph is to be completed only in Department's copy.)

Copies of this notice and the enclosed plat were mailed by registered mail, or delivered to the above named coal operators or coal owners at their above shown respective addresses \_\_\_\_\_ day before, or on the same day with the mailing or delivery of this copy to the Department of Mines at Charleston, West Virginia.

Very truly yours,  
CARMICHAEL NATURAL GAS COMPANY

BY \_\_\_\_\_  
WELL OPERATOR

1015 FRICK BUILDING  
PITTSBURGH  
CITY OR TOWN

PENNSYLVANIA  
STATE

Address of Well Operator

10/06/2023

\*Section 3 . . . . . If no such objections be filed or be found by the department of mines within said period of ten days from the receipt of said notice and plat by the department of mines to said proposed location, the department shall forthwith issue to the well operator a drilling permit reciting the date of such plat, that no objections have been made by the coal operators to the location, or found thereto by the department, and that the same is approved and the well operator authorized to proceed to drill at said location.

Permit Number 157-303

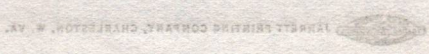

A-10

January 10, 1944

Carnegie Natural Gas Company  
1015 Frick Building  
Pittsburgh, Pennsylvania

Gentlemen:

Permit WET-303 to drill Well No. 1-1596 on the  
Lewis Fisher Farm, Grant District, Wetzel County, is enclosed.

Very truly yours,

Secretary  
OIL AND GAS DIVISION

MG/jh  
enc-2

CC: Inspector Herbert A. Sumney

10/06/2023

A-11

# Carnegie Natural Gas Company

General Offices, Frick Building

Pittsburgh, Pa.

B. H. ARCHER,  
Land Agent.

January 12, 1944.

West Virginia Department of Mines,  
Oil and Gas Division,  
Charleston, W. Va.

Dear Sirs:

Enclosed is revised location tracing,  
dated January 7, 1944, for well #1-1596 on the  
Lewis Fisher farm in Grant District, Wetzel  
County, West Virginia.

On January 10, 1944 you issued Permit  
No. WET-303 for this well.

Yours very truly,

CARNEGIE NATURAL GAS COMPANY,

*B. H. Archer*

Land Agent.

BHA:MV  
cc  
enc.



10/06/2023

A-13

January 13, 1944

Mr. B. H. Archer, Land Agent  
Carnegie Natural Gas Company  
Frick Building  
Pittsburgh, Pennsylvania

Dear Mr. Archer:

Thank you for revised location plat  
for Well No. 1 Serial 1596 on the Lewis Fisher Farm,  
Grant District, Wetzel County.

You may proceed drilling on permit  
Wet-303 if all interested parties are agreed on the  
location.

Very truly yours,

Secretary  
OIL AND GAS DIVISION

MG:K

10/06/2023

B-2

Formation	Color	Hard or Soft	Top	Bottom	Oil, Gas or Water	Depth Found	Remarks
Slate	Dark	Soft	1292	1305			
Rock	Red	Soft	1305	1345			
Sand	Light	Hard	1345	1390			Big Dunkard
Shale	Black	Soft	1390	1398			
Lime	Light	Hard	1398	1449			
Sand	Light	Hard	1449	1472			
Slate	Dark	Soft	1472	1497			
Sand	White	Hard	1497	1562			Gas Sand
Slate	Dark	Soft	1562	1618			
Lime	White	Hard	1618	1625			
Slate	White	Soft	1625	1632			
Sand	White	Hard	1632	1648			1st Salt Sand
Shale	Black	Soft	1648	1726			
Sand	White	Hard	1726	1901	Water	1752-1762'	2nd Salt Sand
Slate	White	Soft	1901	1911			
Rock	Red	Soft	1911	1925			
Lime	Dark	Broken	1925	1933			
Rock	Red	Soft	1933	2015			
Slate	Dark	Soft	2015	2023			
Lime	White	Hard	2023	2032			
Shale	Black	Soft	2032	2043			
Slate	White	Soft	2043	2074			
Lime	Light	Hard	2074	2084			Little Lime
Pencil Cave	Dark	Soft	2084	2090			Pencil Cave
Lime	Light	Hard	2090	2143			Big Lime
Sand	Light	Hard	2143				Big Injun
					Gas & Water (show) 2225'		Cemented off
					Gas 2235-2242'		231,000 cu.ft.
							Blew down to
							206,000 cu.ft.
		TOTAL DEPTH	500	2243			

10/06/2023

Date... MAY 5 1944

APPROVED... CARNEGIE NATURAL GAS COMPANY, Owner

By... [Signature] (Title) Geologist.

B-1

STATE OF WEST VIRGINIA  
DEPARTMENT OF MINES  
OIL AND GAS DIVISION

WELL RECORD

Permit No. WET-303

Oil or Gas Well GAS  
(Kind)

Company Carnegie Natural Gas Company  
 Address Pittsburgh, Pa.  
 Farm Lewis Fisher Acres 48  
 Location (waters) South Fork, Fishing Creek  
 Well No. 1E-1596 Elev. 1145  
 District Grant County Wetzel  
 The surface of tract is owned in fee by Lewis Fisher,  
 Route #1. Address Smithfield, W. Va.  
 Mineral rights are owned by Lewis Fisher & D. B. Fisher  
 Route #1. Address Smithfield, W. Va.  
 Drilling commenced Feb. 22, 1944  
 Drilling completed April 8, 1944  
 Date shot None Depth of shot  
 Open Flow 22/10ths Water in 2 Inch  
 /10ths Merc. in Inch  
 Volume 206,000 Cu. Ft.  
 Rock Pressure 50 lbs. 72 hrs.  
 Oil bbls., 1st 24 hrs.  
 Fresh water 66 feet feet  
 Salt water 1752-1762 feet feet

Casing and Tubing	Used in Drilling	Left in Well	Packers
Size			OWS 6 <sup>5</sup> / <sub>8</sub> " x 8 <sup>1</sup> / <sub>4</sub> " Set at 1927'
16			Kind of Packer
13			OWS Anchor
10 10.750"	313'	313'	Size of 5 <sup>3</sup> / <sub>8</sub> " x 6 <sup>5</sup> / <sub>8</sub> "
8 8.625"	1349'	1349'	Depth set 2243'
6 7.000"	1927'	1927'	
5 3/16 5.50"	2243'	2243'	
3			Perf. top 2232'
2			Perf. bottom 2243'
Liners Used			Perf. top
			Perf. bottom

CASING CEMENTED SIZE No. Ft. Date  
 COAL WAS ENCOUNTERED AT 436 FEET INCHES  
 762 FEET INCHES 863 FEET INCHES  
 FEET INCHES FEET INCHES

Formation	Color	Hard or Soft	Top	Bottom	Oil, Gas or Water	Depth Found	Remarks
Clay	Yellow	Soft	0	12			
Mud	Blue	Soft	12	30			
Lime	Light	Medium	30	60			
Mud	Blue	Soft	60	66	Water	66'	Fresh-hole full
Lime	Light	Hard	66	85			
Slate	Light	Soft	85	104			
Lime	Light	Hard	104	120			
Slate	Light	Soft	120	210			
Lime	Light	Hard	210	220			
Slate	Light	Hard	220	290			
Rock	Red	Soft	290	308			
Lime	Light	Hard	308	320			
Slate	Dark	Soft	320	395			
Lime	Light	Hard	395	436			
Coal	Black	Soft	436	438			
Lime	Light	Hard	438	445			
Rock	Red	Soft	445	455			
Sand	White	Medium	455	500			
Slate	Light	Soft	500	536			
Lime	Light	Hard	536	620			
Slate	Dark	Soft	620	630			
Lime	Light	Hard	630	758			
Slate	Dark	Soft	758	762			
Coal	Black	Soft	762	764			Mapletown Coal
Lime	Light	Hard	764	812			
Slate	Light	Soft	812	816			
Lime	White	Hard	816	863			
Coal	Black	Soft	863	871	Gas	865'	Pittsburgh Coal
Lime	White	Medium	871	908		21,060 cu.ft.	
Slate	Light	Soft	908	917			
Lime	White	Hard	917	950			
Rock	Red	Soft	950	972			
Lime	Light	Hard	972	1055			
Rock	Red	Soft	1055	1080			
Lime	Light	Hard	1080	1090			
Rock	Red	Soft	1090	1100			
Slate	Light	Soft	1100	1126			
Lime	Light	Hard	1126	1132			
Rock	Red	Soft	1132	1204			
Lime	Light	Hard	1204	1215			
Slate	Dark	Soft	1215	1275			
Sand	Light	Hard	1275	1292			Little Dunkard

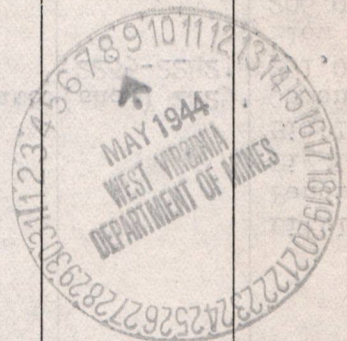

10/06/2023

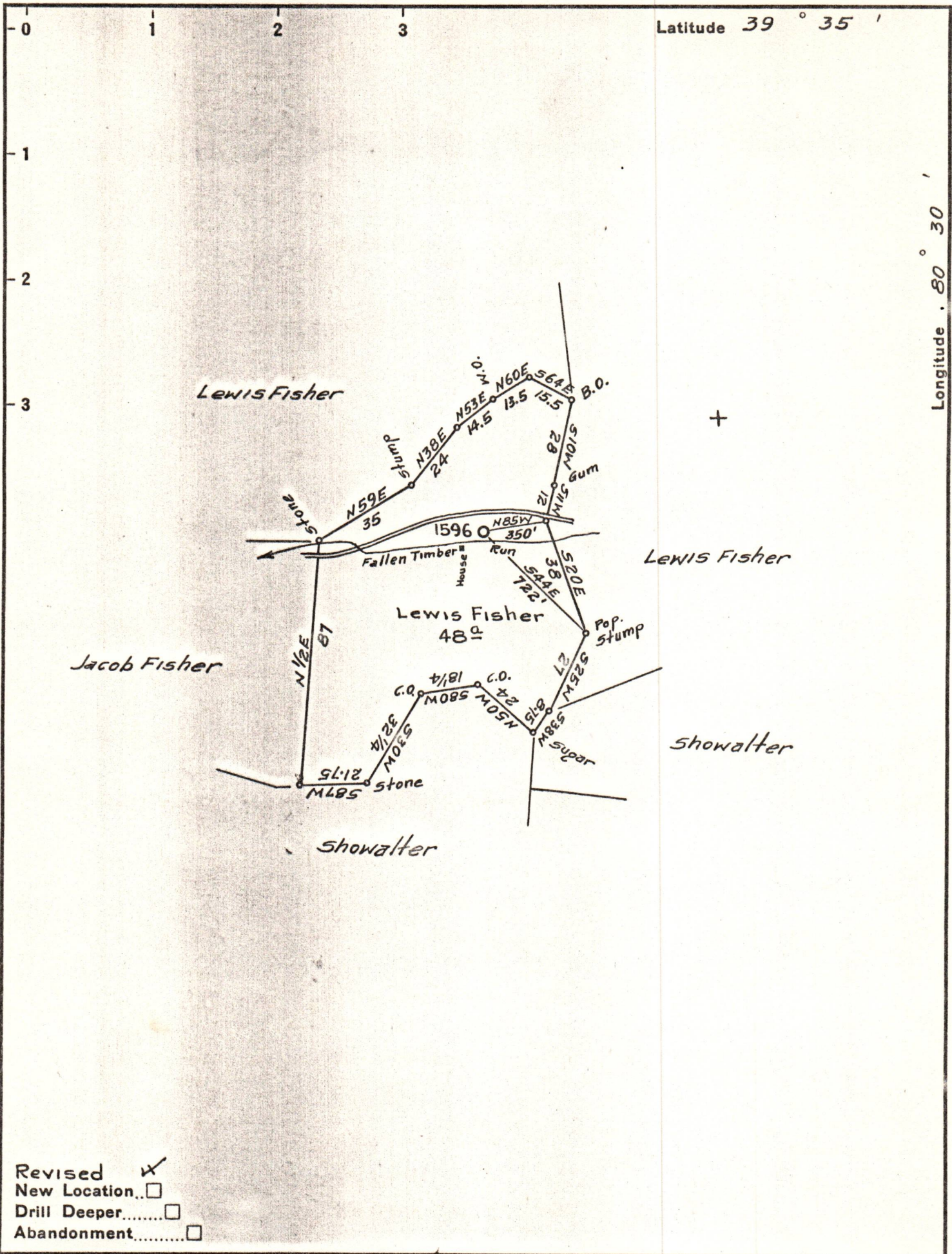

Revised   
 New Location   
 Drill Deeper   
 Abandonment

Company CARNEGIE NATURAL GAS  
 Address PITTSBURGH, PA.  
 Farm LEWIS FISHER  
 Tract \_\_\_\_\_ Acres 48 Lease No. E-12961-74  
 Well (Farm) No. 1 Serial No. 1596  
 Elevation (Spirit Level) 1145  
 Quadrangle LITTLETON SE  
 County WETZEL District GRANT  
 Engineer D.T. BRITTON  
 Engineer's Registration No. \_\_\_\_\_  
 File No. \_\_\_\_\_ Drawing No. \_\_\_\_\_  
 Date 1-7-44 Scale 1" = 40 rods

STATE OF WEST VIRGINIA  
 DEPARTMENT OF MINES  
 OIL AND GAS DIVISION  
 CHARLESTON  
**WELL LOCATION MAP**  
 FILE NO. WET-303 10/06/2023

+ Denotes location of well on United States Topographic Maps, scale 1 to 62,500, latitude and longitude lines being represented by border lines as shown.  
 - Denotes one inch spaces on border line of original tracing.



Latitude 39 ° 35 '

Longitude 80 ° 30 '

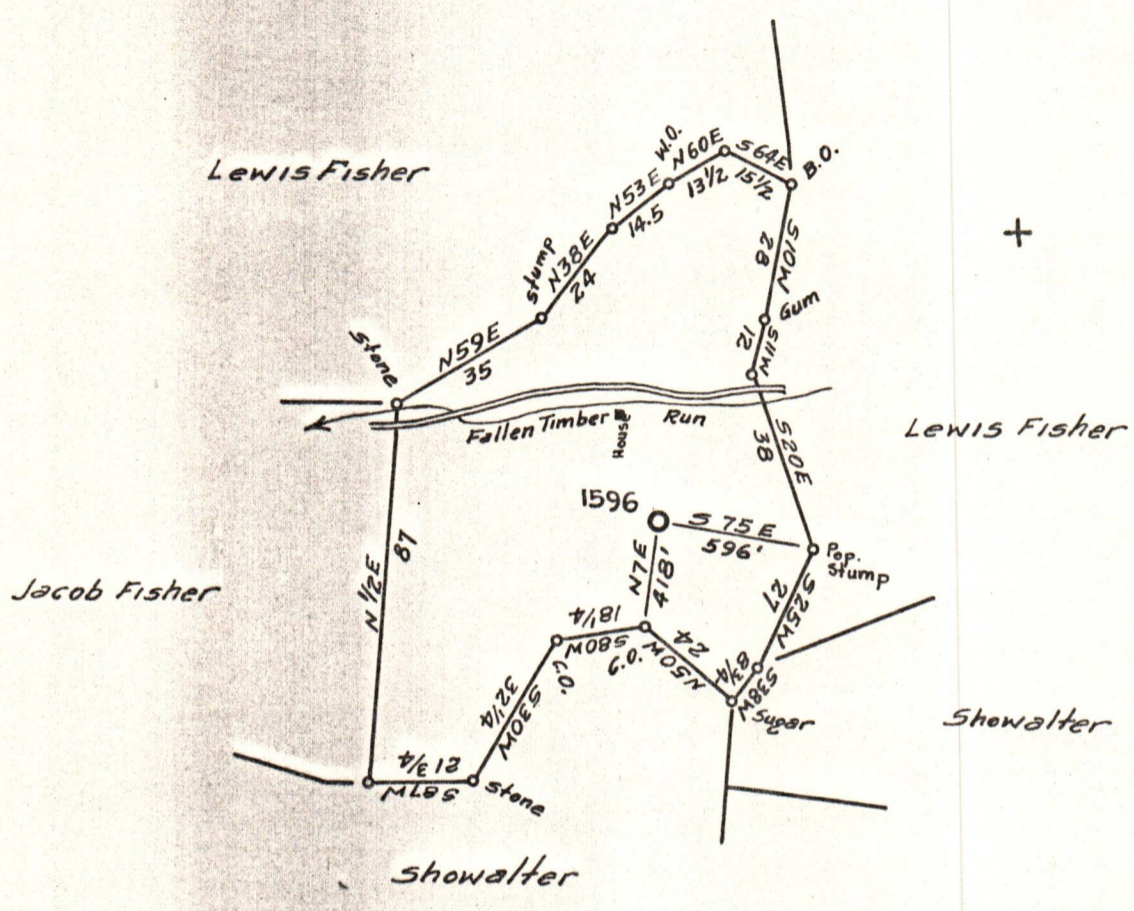

- New Location...
- Drill Deeper.....
- Abandonment.....

Company CARNEGIE NATURAL GAS  
 Address PITTSBURGH, PA.  
 Farm LEWIS FISHER  
 Tract \_\_\_\_\_ Acres 48 Lease No. E-12961-74  
 Well (Farm) No. 1 Serial No. 1596  
 Elevation (Spirit Level) 1340  
 Quadrangle LITTLETON SE  
 County WETZEL District GRANT  
 Engineer D.T. BRITTON  
 Engineer's Registration No. \_\_\_\_\_  
 File No. \_\_\_\_\_ Drawing No. \_\_\_\_\_  
 Date 12-22-43 Scale 1" = 40 rods

STATE OF WEST VIRGINIA  
 DEPARTMENT OF MINES  
 OIL AND GAS DIVISION  
 CHARLESTON

WELL LOCATION MAP  
 FILE NO. WE 1 - 303

+ Denotes location of well on United States Topographic Maps, scale 1 to 62,500, latitude and longitude lines being represented by border lines as shown.

- Denotes one inch spaces on border line of original tracing.

Latitude 39° 35'

Longitude 80° 30'

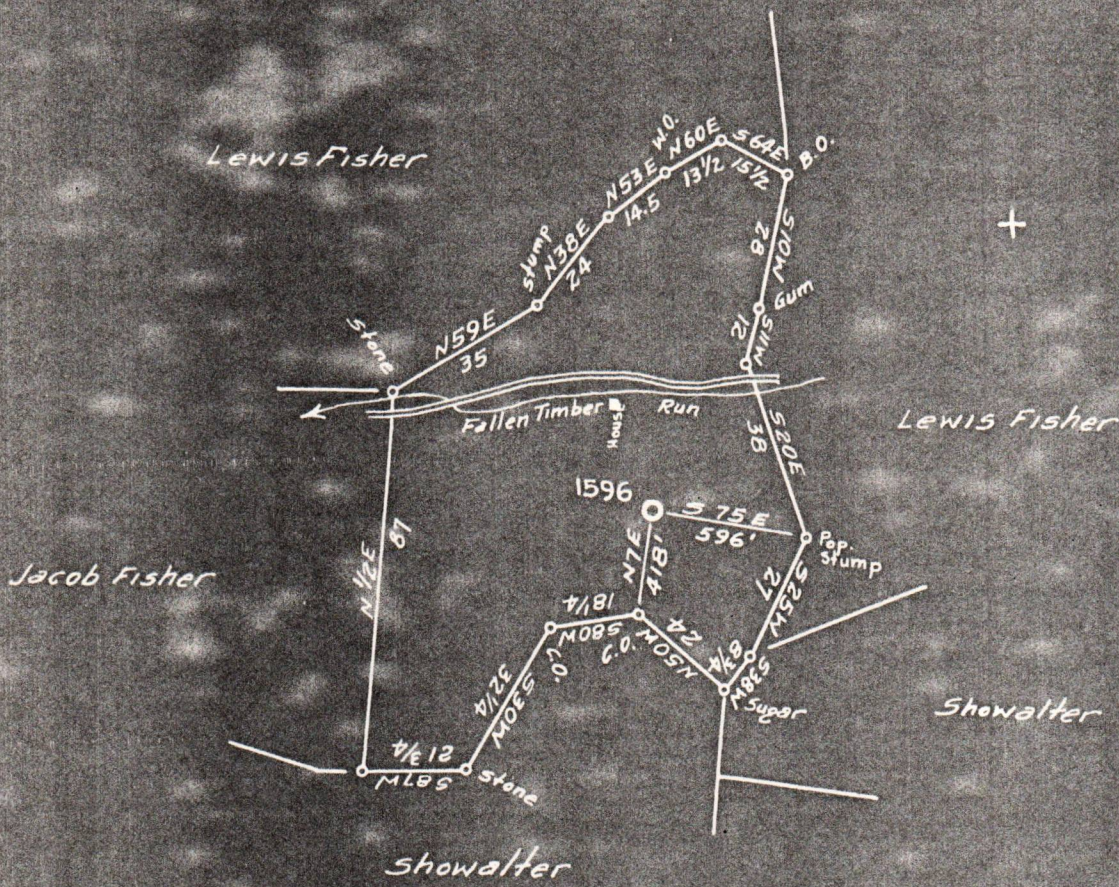

- New Location
- Drill Deeper
- Abandonment

Company CARNEGIE NATURAL GAS  
 Address PITTSBURGH, PA.  
 Farm LEWIS FISHER  
 Tract \_\_\_\_\_ Acres 48 Lease No. E-12961-74  
 Well (Farm) No. 1 Serial No. 1596  
 Elevation (Spirit Level) 1340  
 Quadrangle LITTLETON SE  
 County WETZEL District GRANT  
 Engineer D.T. BRITTON  
 Engineer's Registration No. \_\_\_\_\_  
 File No. \_\_\_\_\_ Drawing No. \_\_\_\_\_  
 Date 12-22-43 Scale 1" = 40 rods

STATE OF WEST VIRGINIA  
 DEPARTMENT OF MINES  
 OIL AND GAS DIVISION  
 CHARLESTON

**WELL LOCATION MAP**

FILE NO. \_\_\_\_\_

10/06/2023

+ Denotes location of well on United States Topographic Maps, scale 1 to 62,500, latitude and longitude lines being represented by border lines as shown.

— Denotes one inch spaces on border line of original tracing.