

Surface: Leo Wyatt, Smithfield, Wetzel Co., W.Va. 1.59 S
 Pittsburgh Coal: S.A. Smith, J.W. Kerns, et al. 2.70 W
 Address: S. Austin Smith, Clarksburg, W.Va.

New Location
 Drill Deeper
 Abandonment

Map N 49 N 2 E 4

Company The Interstate Pipe & Supply Co.
 Address Marietta, Ohio.
 Farm Blackshere Wells & Co.
 Tract _____ Acres 3800 Lease No. _____
 Well (Farm) No. 36 Serial No. _____
 Elevation (Spirit Level) 1188.12 Derrick Floor _____
 Quadrangle CENTERPOINT
 County Wetzel District Grant
 Engineer E.C. Tabler
 Engineer's Registration No. _____
 File No. _____ Drawing No. _____
 Date Oct 1st 1947 Scale 1" = 400 Feet.

STATE OF WEST VIRGINIA
 DEPARTMENT OF MINES
 OIL AND GAS DIVISION
 CHARLESTON

WELL LOCATION MAP
 FILE NO. wet-810-A

+ Denotes location of well on United States Topographic Maps, scale 1 to 62,500, latitude and longitude lines being represented by border lines as shown.

- Denotes one inch spaces on border line of original tracing.

Latitude 39 30

Longitude 80 30

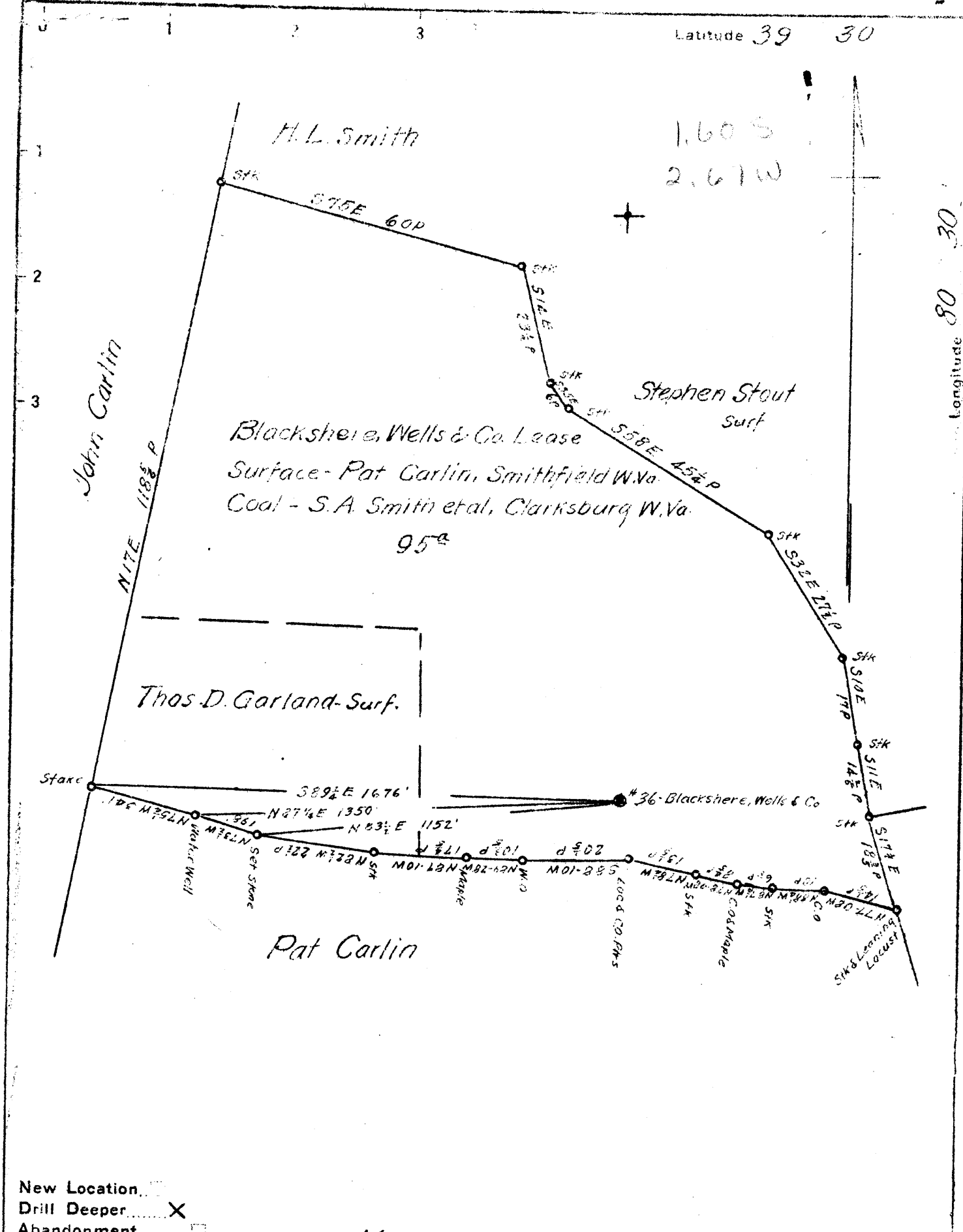

New Location
 Drill Deeper
 Abandonment

Map N49 N2 E4

STATE OF WEST VIRGINIA
 DEPARTMENT OF MINES
 OIL AND GAS DIVISION
 CHARLESTON

WELL LOCATION MAP
 FILE NO. WET-305

+ Denotes location of well on United States Topographic Maps, scale 1 to 62,500. Latitude and longitude lines being represented by border lines as shown.

- Denotes one inch spaces on border line of original tracing.

Company South Penn Natural Gas Co.
 Address Parkersburg W. Va.
 Farm Blackshere, Wells & Co.
 Tract _____ Acres 3800 Lease No. 10037
 Well (Farm) No. 36 Serial No. _____
 Elevation (Spirit Level) 1188¹² D.F.
 Quadrangle Centerpoint
 County Netzel District Grant
 Engineer C. Truman Barnett
 Engineer's Registration No. _____
 File No. _____ Drawing No. _____
 Date 1-19-44 Scale 1" = 400'

6-0-1000

WEST VIRGINIA DEPARTMENT OF MINES
OIL & GAS DIVISION
W E L L R E C O R D

Permit No. Wet 305
Centerpoint Quad.
Company
Address
Farm
Location
Well No.
District
Surface
Mineral
Commenced
Completed
Not shot
Open flow
Volume
Rock Pressure
No oil

South Penn Natural Gas Company
Union Trust Bldg., Parkersburg, W.Va.
Blacksher Wells & Company Acres 3800

36 DD Elev. ~~118.12~~ 1188.12
Grant Wetzel County
Pat Carlin, Smithfield, W.Va.
S.A. Smith et al, Clarksburg, W.Va.
5-15-45
6-8-45

34/10ths W in 3/8"
5,674 C.F.
14 lbs.

--Well
CASING & TUBING
5 3/16 2952' 2952'

Coal at 950' 96"

DRILLED DEEPER

Commenced drilling deeper		2342	
✓ Injun Sand	2225	2392	
Slate & Lime	2392	2465	
Sandy Lime	2465	2590	
Slate & Lime	2590	2650	
Slate	2650	2665	
Slate & Shells	2665	2700	
Slate	2700	2780	
Sandy Lime	2780	2790	
Slate	2790	2815	
Lime	2815	2838	
Slate	2838	2850	
Sand	2850	2856	
Slate & Sand	2856	2921	5 3/16" casing 2922
Gritty Lime	2921	2929	
Red Rock	2929	2939	
Boulder Sand	2939	2967	
Slate	2967	2993	
✓ Gordon Stray	2993	3027	Gas 3004-3006
Slate & Lime	3027	3063	Gas 3009-3011 13/10 W 3/4"
✓ Gordon Sand	3063	3075	Oil show 3068 14,891 C.F.
Slate & Shells	3075	3125	
Lime	3125	3135	
Slate	3135	3183	
Sandy Lime	3183	3202	
Slate	3202	3239	
Lime	3239	3251	
Slate	3251	3305	
✓ 8th Sand Sh.	3314	3318	
Slate	3318	3325	
Gritty Lime	3325	3395	
Lime	3395	3405	
Shells	3405	3410	
Lime Shells	3410	3416	
Total Depth		3416	SLM

2993
1183
1810



STATE OF WEST VIRGINIA
DEPARTMENT OF MINES
OIL AND GAS DIVISION

1245

Permit No. AB-510-A

WELL RECORD

Oil or Gas Well **Oil**
(KIND)

Company The Interstate Pipe & Supply Company
Address P. O. Box 611, Marietta, Ohio
Farm Blackshere Wells & Company Acres 3800
Location (waters) Morgan Run
Well No. 36 Elev. 1188.12
District Grant County Wetzel
The surface of tract is owned in fee by Leo Wyatt
Address Smithfield, W. Va.
Mineral rights are owned by S. A. Smith, J. W. Kerns, et al
c/o Austin Smith Address Clarksburg, W. Va.
Drilling commenced July 20, 1896
Drilling completed Sept. 24, 1896
Date Shot 1901 From 2317 To _____
With _____
Open Flow /10ths Water in _____ Inch
/10ths Merc. in _____ Inch
Volume _____ Cu. Ft.
Rock Pressure _____ lbs. _____ hrs.
Oil _____ bbls., 1st 24 hrs.
Fresh water _____ feet _____ feet
Salt water _____ feet _____ feet

Casing and Tubing	Used in Drilling	Left in Well	Packers
Size			
16			Kind of Packer
13			
10	620	620	Size of
8 3/4	1470	1470	
6 5/8	2220	2220	Depth set
5 3/16	2952	2922	
3			Perf. top
2			Perf. bottom
Liners Used			Perf. top
			Perf. bottom

CASING CEMENTED _____ SIZE _____ No. Ft. _____ Date _____
COAL WAS ENCOUNTERED AT 950 FEET 96 INCHES
_____ FEET _____ INCHES FEET _____ INCHES
_____ FEET _____ INCHES FEET _____ INCHES

Formation	Color	Hard or Soft	Top	Bottom	Oil, Gas or Water	Depth Found	Remarks
Conductor				16			
Pittsburgh Coal			950	958			
Dunkard Sand			1470	1490			
Salt Sand			1860	1950			
Big Lime			2165	2225			
Pencil Cave			2160	2165			
Big Injun			2225	2392			
1st Pay Oil			2317				
Total				2342			
Gordon Stray			2993	3027			
Very light show of gas			3004	3006			
Gas			3009	3011			
Gordon Sand			3063	3075			
Oil Show			3068				
Fifth Sand Shell			3314	3318			
Total Depth				3416			

Changed 5/25/01, Feb. 1933 Rig lowered 3' 5"; same taken off of 6-5/8" casing

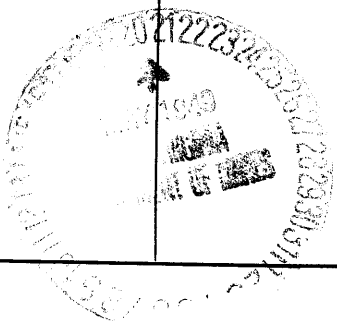

Formation	Color	Hard or Soft	Top	Bottom	Oil, Gas or Water	Depth Found	Remarks

Date **May 18**, 19 **49**

APPROVED **THE INTERSTATE PIPE & SUPPLY COMPANY**, Owner

By *Adolph Berens*
(Title)

BLACKSHERE, WELLS & CO. NO. 36 WELL.

Grant District, Wetzel County, W. Va.
 By The Interstate Pipe & Supply Co., Box 611, Marietta, Ohio.
 Abandoned under permit Wet-.....-A?
 On 3800 acres, on Morgan Run.
 Elevation, 1188.12' L.
 Surface owned by Lee Wyatt, Smithfield, W. Va., and minerals by S. A. Smith, J. W. Kerns, et al., %Austin Smith, Clarksburg, W. Va.
 Drilling commenced July 20, 1896; completed Sept. 24, 1896.
 Shot in 1901 at 2317'.
 10" casing, 620'; 8 1/4", 1470'; 6 5/8", 2220'; 5 3/8", 2952'; all left in.
 Coal was encountered at 950-958'.
 Oil well. Record to Dept. of Mines dated May 18, 1949.
 Record to RCT from Mrs. Griffith September 14, 1949. Old File No. 1245.

WET-305-D

	Top.	Bottom.
Conductor	0	16
✓Pittsburgh Coal	950	958
✓Junkard Sand	1470	1490
✓Salt Sand	1860	1950
✓Big Lime	2165	2225
✓Pencil Cave	2160	2165
✓Big Injun Sand (1st pay oil, 2317')	2225	2392
Total depth		2342
DRILLED DEEPER:		
✓Gordon Stray Sand (gas, 3009-3011')	2993	3027
(very light show of gas, 3004-3006') //		
✓Gordon Sand (oil show, 3068')	3063	3075
✓Fifth Sand shell	3314	3318
Total depth		3416

2165
 1188

 977
 2225
 1188

 1037

Changed 5-25-01, Feb. 1933 Rig lowered 3'; same taken off of 6 5/8" casing.

3416
 2317

 1099