



West Virginia Department of Environmental Protection
Office of Oil and Gas
WELL LOCATION FORM: GPS

API: 47-103-00309 P WELL NO.: WV 656291 (Robinson #1600)

FARM NAME: Robinson

RESPONSIBLE PARTY NAME: EQT Production Company

COUNTY: Wetzel DISTRICT: Grant

QUADRANGLE: Folsom 7.5'

SURFACE OWNER: Coastal Lumber Company

ROYALTY OWNER: Ed Broome Inc., et al

UTM GPS NORTHING: 4,366,806

UTM GPS EASTING: 539,296 GPS ELEVATION: 350 m (1147 ft)

The Responsible Party named above has chosen to submit GPS coordinates in lieu of preparing a new well location plat for a plugging permit or assigned API number on the above well. The Office of Oil and Gas will not accept GPS coordinates that do not meet the following requirements:

- Datum: NAD 1983, Zone: 17 North, Coordinate Units: meters, Altitude: height above mean sea level (MSL) – meters.
- Accuracy to Datum – 3.05 meters
- Data Collection Method:
Survey grade GPS _____ : Post Processed Differential _____
Real-Time Differential _____
Mapping Grade GPS X : Post Processed Differential X
Real-Time Differential _____
- Letter size copy of the topography map showing the well location.**

I the undersigned, hereby certify this data is correct to the best of my knowledge and belief and shows all the information required by law and the regulations issued and prescribed by the Office of Oil and Gas.

Ben B. Stogdole
Signature
11/30/11
Date

P.S. 2092
Title

RECEIVED
Office of Oil & Gas

DEC 28 2011

WV Department of
Environmental Protection

Topo Quad: Folsom

Scale: 1" = 2000' 103-00309 P

County: Wetzel

Date: Aug. 31, 2011

District: Grant

Project No: 40-34-00-09

47-103-00309 (WV 656291)

Topo

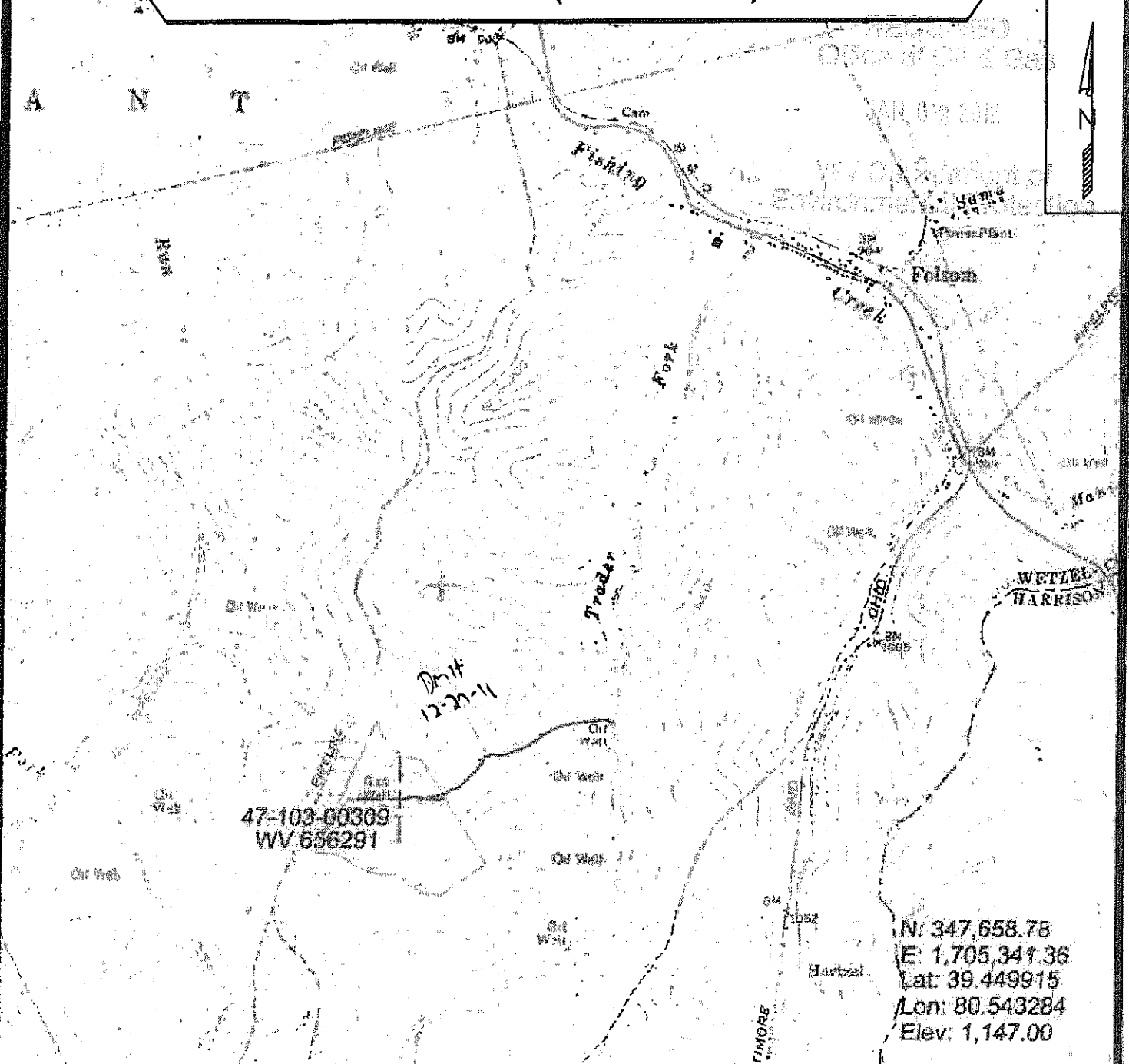

N: 347,658.78
 E: 1,705,341.36
 Lat: 39.449915
 Lon: 80.543284
 Elev: 1,147.00



SURVEYING AND MAPPING SERVICES PERFORMED BY:
ALLEGHENY SURVEYS, INC.
 1-800-482-8606
 P.O. BOX 438
 BIRCH RIVER, WV 26610
 PH: (304) 649-8606
 FAX: (304) 649-8608

PREPARED FOR:
EQT Production Company
 1710 Pennsylvania Ave.
 Charleston, WV 25302