

New Location   
 Drill Deeper   
 Abandonment  9/10/81

MAP No. N 69 N B E 4

Company Pennzoil Company  
 Address PARKERSBURG, W. VA.  
 Farm BARR TRACT  
 Tract Acres 100 3/4 Lease No. 81357  
 Well (Farm) No. 22 AND 23 Serial No. NO. 23 - 1249.11  
 Elevation (Spirit Level) N. 23 - 1175.07  
 Quadrangle LITTLETON  
 County WETZEL District GRANT  
 Engineer A.C. HILBERT  
 Engineer's Registration No. \_\_\_\_\_  
 File No. \_\_\_\_\_ Drawing No. \_\_\_\_\_  
 Date JUNE 22, 1944 Scale 1" = 800'

STATE OF WEST VIRGINIA  
 DEPARTMENT OF MINES  
 OIL AND GAS DIVISION  
 CHARLESTON

**WELL LOCATION MAP**  
 FILE NO. WET-314-22-P  
~~WET-315-223~~

+ Denotes location of well on United States Topographic Maps, scale 1 to 62,500, latitude and longitude lines being represented by border lines as shown.

- Denotes one inch spaces on border of original tracing.

SEP 2 1981  
 47-103

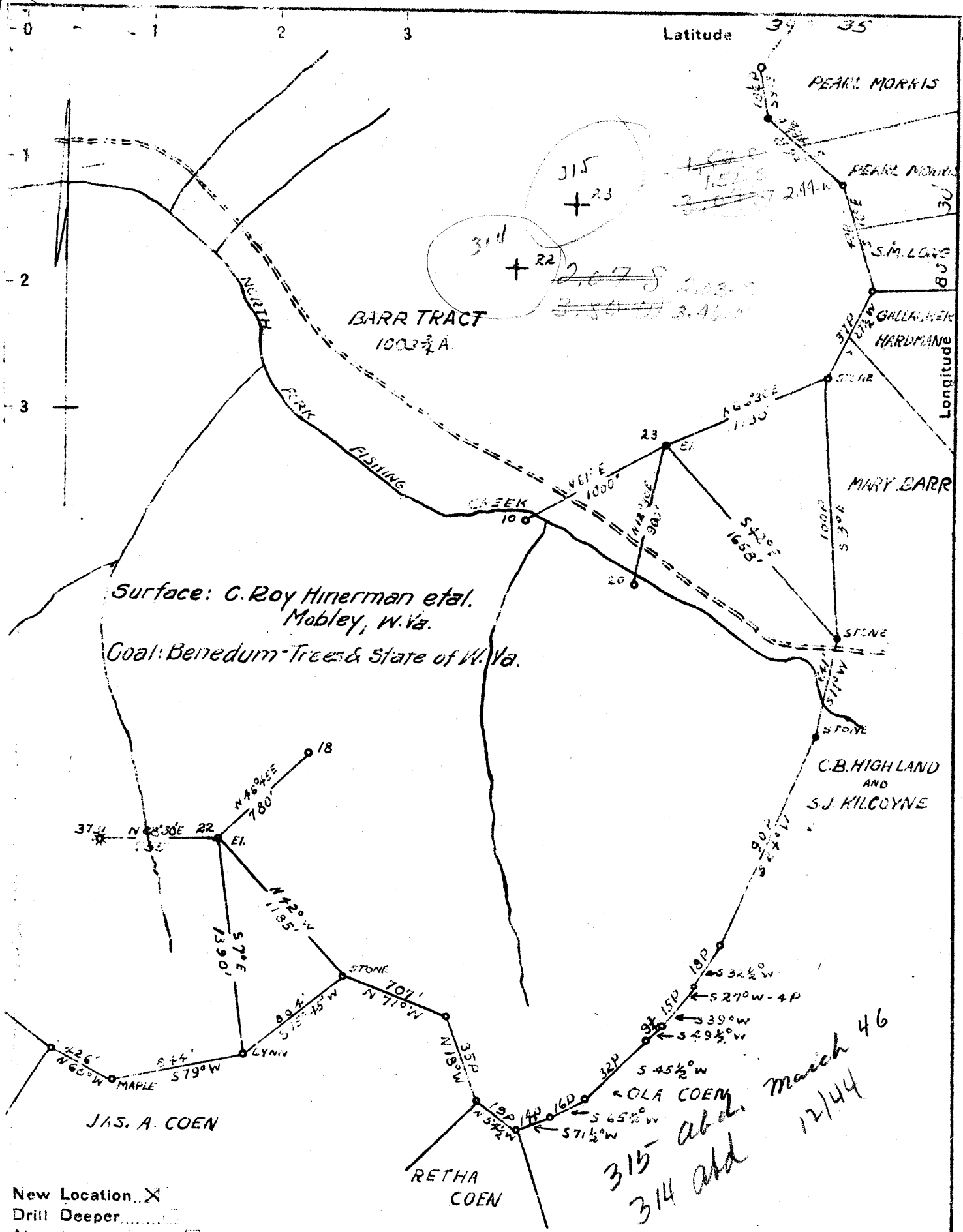

Company SOUTH PENN NATURAL GAS CO.  
 Address PARKERSBURG, W. VA.  
 Farm BARR TRACT  
 Tract \_\_\_\_\_ Acres 1003 1/2 Lease No. 81357  
 Well (Farm) No. 22 AND 23 Serial No. \_\_\_\_\_  
 Elevation (Spirit Level!) N. 22 - 1249.11  
N. 23 - 1175.07  
 Quadrangle LITTLETON  
 County WETZEL District GRANT  
 Engineer A.C. HILBERT  
 Engineer's Registration No. \_\_\_\_\_  
 File No. \_\_\_\_\_ Drawing No. \_\_\_\_\_  
 Date JUNE 22, 23, 1942 Scale 1" = 800'

STATE OF WEST VIRGINIA  
 DEPARTMENT OF MINES  
 OIL AND GAS DIVISION  
 CHARLESTON

**WELL LOCATION MAP**

FILE NO. WET-314-22  
WET-315-23

+ Denotes location of well on United States Topographic Maps, scale 1 to 62,500, latitude and longitude lines being represented by border lines as shown.

- Denotes one inch spaces on border line of original tracing.

6-6 46  
 6-6 46

IMPERIAL TRACING CLOTH  
 K & E CO., N. Y.

WEST VIRGINIA DEPARTMENT OF MINES  
OIL & GAS DIVISION  
W E L L R E C O R D

Permit No. Wet 314  
Littleton Quad.  
Company  
Address  
Farm  
Location  
Well No.  
District  
Surface  
Mineral

South Penn Natural Gas Company  
Union Trust Bldg., Parkersburg, W.Va.  
Barr Tract  
22 Elev. 1249.11  
Grant Wetzel County  
C. Roy Hinerman et al, Mobley, W.Va.  
South Penn Natural Gas Co., et al  
Parkersburg, W Va.

Gas Well  
CASING & TUBING  
10 499 499  
8 1/4 1507 1507  
6 5/8 2249 2249  
5 3/16 3078 3078  
Cond. 16'  
Mapletown Coal 885' 60"  
Pgh. Coal 992' 108"

Commenced  
Completed  
Not shot  
Open flow  
Fresh Water  
Salt Water

See remarks at end  
60' 3 blrs. pr. hr.; 160' 10 blr. pr. hr.  
1890-1895 2 blr. pr. hr.; 1909-1912 1 blr. pr. hr.

Slate	0	12	Red Rock	1424	1428
Stone	12	20	Lime	1428	1431
Slate	20	50	Grey Shale	1431	1455
Lime-Slate	50	145	Black Shale	1455	1477
Sand	145	180	Red Rock	1477	1481
Red Rock, Lime	180	235	Lime	1481	1492
Slate	235	262	Sand - Big Dunkard	1492	1528
Lime	262	272	Grey Shale	1528	1545
Shale	272	285	Gritty Lime	1545	1570
Lime	285	305	Slate, Lime	1570	1633
Red Rock	305	312	Sand - Gas Sand	1633	1706
Lime, Slate	312	380	Slate, Lime	1706	1715
Red Rock	380	390	Black Shale	1715	1728
Slate	390	405	Slate	1728	1739
Lime	405	425	Sand	1739	1750
Red Rock	425	430	Slate	1750	1755
Lime, Slate, Shale	430	554	Gritty Lime	1755	1775
Sand	554	580	Shale, Slate	1775	1795
Slate	580	595	Black Shale	1795	1820
Red Rock	595	605	1st Salt Sand	1820	1838
Slate	605	615	Slate, Shell & Slate	1838	1880
Sandy Shale	615	650	2nd Salt Sand	1880	2022
Lime	650	680	Slate, Lime	2022	2070
Red Rock	680	685	Red Rock	2070	2084
Slate	685	695	Lime	2084	2098
Gritty Lime	695	710	Red Rock	2098	2103
Sand	710	730	Shells-Slate	2103	2123
Slate	730	760	Red Rock	2123	2160
Lime	760	805	Lime	2160	2167
Grey Shale	805	811	Black Slate	2167	2186
Lime	811	818	Lime	2186	2199
Sand	818	830	Slate	2199	2214
Slate	830	840	Little Lime	2214	2219
Lime	840	885	Pencil Cave	2219	2222
Mapletown Coal	885	890	Big Lime	2222	2270
Slate, Lime	890	992	Big Injun Sand	2270	2475
Pitts. Coal	992	1001	Grey Shale	2475	2510
Slate	1001	1004	Gritty Lime, Slate & Shells	2510	2695
Gritty Lime	1004	1035	Slate, Lime Shells	2695	2810
Slate, Lime	1035	1083	Sand Shells - Gandy	2810	2832
Red Rock	1083	1092	Gritty Lime	2832	2863
Lime	1092	1120	Slate Shells	2863	2882
Murphy Sand	1120	1148	Slate, Lime Shells	2882	2940
Red Rock	1148	1154	Fifth Foot Sand	2940	2951
Lime	1154	1190	Slate	2951	2960
Red Rock	1190	1218	Sand Shells - 30'	2960	2993
White Slate	1218	1228	Slate, Gritty Lime	2993	3032
Lime, Red Rock	1228	1326	Slate & Shell	3032	3045
Slate	1326	1330	Stray Sand	3045	3095
Gritty Lime	1330	1350	Slate	3085	3116
Sand - L. Dunkard	1350	1367	Gordon Sand	3116	3140
Slate	1367	1375	Slate	3140	3186
Pink Slate Cave	1375	1383	4th Sand Shells	3186	3204
Lime, Slate	1383	1420	Slate Shells	3204	3281
Lime Shell	1420	1424	Lime, Shale, Slate	3281	3377

2222  
1249  
977

311

WEST VIRGINIA DEPARTMENT OF MINES  
OIL & GAS DIVISION  
W E L L R E C O R D

Permit No. Wet 314  
Littleton Quad.  
Company  
Address  
Farm  
Location

SHEET #2

South Penn Natural Gas Company  
Union Trust Bldg., Parkersburg, W.Va.  
Barr Tract Acres 1003 $\frac{1}{2}$   
22 Elev. 1249.11

Continued from Sheet #1

5th Sand & Gas	3377	3380
Slate	3380	3390
TOTAL DEPTH		3390

REMARKS: Initial rock pressure was 310# in 8 hours. There were no drilling or completion difficulties. The well was not shot or acidized. The well has been recommended to abandon from the 5th Sand to the Big Injun Sand and shoot and test this pay out.

Gas 1130-1135

Gas-Oil show 2367-72 1 bbl. 24 hr. and 3014 C.F. Gas

Gas 2" M. 1" 123,043 C.F. and blew down to 4.0" w -1/2" 11,572 C.F.

STATE OF WEST VIRGINIA  
DEPARTMENT OF MINES  
OIL AND GAS WELLS DIVISION

RECEIVED  
AUG 26 1982

AFFIDAVIT OF PLUGGING AND FILLING WELL

OIL AND GAS DIVISION  
WV DEPARTMENT OF MINES

AFFIDAVIT SHOULD BE MADE IN TRIPLICATE. ONE COPY MAILED TO THE DEPARTMENT. ONE COPY TO BE RETAINED BY THE WELL OPERATOR AND THE THIRD COPY (AND EXTRA COPIES IF REQUIRED) SHOULD BE MAILED TO EACH COAL OPERATOR AT THEIR RESPECTIVE ADDRESSES.

COAL OPERATOR OR OWNER	<u>Pennzoil Company</u>
ADDRESS	<u>P.O. Box 1588, Parkersburg, W.V. 26101</u>
<u>Consolidated Coal Company</u>	NAME OF WELL OPERATOR
<u>6451 Pleasant Street, 2nd floor</u>	<u>October 8 19 82</u>
<u>Library, PA</u>	COMPLETE ADDRESS
ADDRESS	<u>Grant</u>
<u>Pennzoil Company</u>	WELL AND LOCATION
LEASE OR PROPERTY OWNER	<u>Wetzel</u> District
ADDRESS	<u>Wetzel</u> County
	Well No. <u>22</u>
	<u>Barr Tract</u> Farm

STATE INSPECTOR SUPERVISING PLUGGING..... Robert A. Lowther

AFFIDAVIT

STATE OF WEST VIRGINIA,

County of Wetzel

SS:

Michael McCown

and C. K. Echard

being first duly sworn according to law depose and say that they are experienced in the work of plugging and filling oil and gas wells and were employed by Pennzoil Company, well operator, and participated in the work of plugging and filling the above well, that said work was commenced on the 10th day of August, 19 82, and that the well was plugged and filled in the following manner:

SAND OR ZONE RECORD FORMATION	FILLING MATERIAL	PLUGS USED SIZE & KIND	CASING	
			CSG PULLED	CSG LEFT IN
Total Depth 2392'	Gell 2392-2350		7" 1434'	815'
Injun Sand 2270-2475'	Cenent (50 s) 2350-2250	2350-2250 8-	5/8 1107'	400'
Big Lime 2222-2270'	Gell 2250-1930		10"	499'
1st Salt 1820-1838'	Cement (75 s)	1930-1780		
	Gel 1780-1144			
	Cement (55 s)	1144-1090		
	Gel 1090-1046			
	Cement (100 s)	1046- 850		
	Gel 0850-0515			
	Cement (50 s)	515- 415		
	Gel 415- 50			
	Cement (29 s) 50- 0'	50- 0'		
COAL SEAMS				
(NAME)	<u>Pittsburgh 992' -1001'</u>	DESCRIPTION OF MONUMENT		
(NAME)	<u>Mapletown 885' - 890'</u>	<u>7" pipe x 30" high filled with cement and well identification in monument.</u>		
(NAME)				
(NAME)				

and that the work of plugging and filling said well was completed on the 26th day of August, 19 82.

And further deponents saith not.

Michael McCown  
C. K. Echard

Sworn to and subscribed before me this \_\_\_\_\_ day of \_\_\_\_\_, 19 \_\_\_\_\_.

My commission expires:

Notary Public.

Permit No. 0314-P

47-103 -

WET-0314P