



STATE OF WEST VIRGINIA
DEPARTMENT OF MINES
OIL AND GAS DIVISION

NOTICE OF PROPOSED LOCATION OF OIL AND GAS WELL
WELL TO BE DRILLED DEEPER

To THE DEPARTMENT OF MINES,
Charleston, W. Va.

STATE of WEST VIRGINIA
COAL OPERATOR OR COAL OWNER

ADDRESS

COAL OPERATOR OR COAL OWNER

ADDRESS

JOSEPH SHIBEN
OWNER OF MINERAL RIGHTS

NEW MARTINSVILLE, W. VA.
ADDRESS

CARNEGIE NATURAL GAS COMPANY

NAME OF WELL OPERATOR
1015 FRICK BUILDING
PITTSBURGH, PA.

COMPLETE ADDRESS

JULY 10, 1944

PROPOSED LOCATION

CHURCH District

WETZEL County

Well No. 651 ^{39° 40'} _{80° 25'} *Drill deeper*

W. B. TAYLOR Farm

GENTLEMEN:

The undersigned well operator is entitled to drill upon the above named farm or tract of land for oil and gas, having fee title thereto, (or as the case may be) under grant or lease dated MARCH 6, 1916, made by W. B. TAYLOR ET UX, to CARNEGIE NATURAL GAS COMPANY, and recorded on the 22nd day of APRIL, 1919, in the office of the County Clerk for said County in Book 12-A, page 407.

The enclosed plat was prepared by a competent engineer and shows the proposed location of a well to be drilled for oil and gas by the undersigned well operator on the farm and in the Magisterial District and County above named, determined by survey and courses and distances from two permanent points, or land marks.

The undersigned well operator is informed and believes there are no coal operators operating beds of coal beneath said farm or tract of land on which said well is located, or within 500 feet of the boundaries of the same, who have mapped their workings and filed their maps as required by law, excepting the coal operators or coal owners (if any) above named as addressees.

The above named coal operators or coal owners (if any) are notified that any objections they may desire to make to such proposed location, or which they are required to make by Section 3 of said Code, if the drilling of a well at said proposed location will cause a dangerous condition in or about their respective coal mines, must be received by, or filed with the Department of Mines within ten* days from the receipt of a copy of this notice and accompanying plat by said Department. Said coal operators are further notified that forms for use in making such objections will be furnished to them by the Department of Mines promptly on request and that all such objections must set forth as definitely as is reasonably possible the ground or grounds on which such objections are based and indicate the direction and distance the proposed location should be moved to overcome same.

(The next paragraph is to be completed only in Department's copy.)

Copies of this notice and the enclosed plat were mailed by registered mail, or delivered to the above named coal operators or coal owners at their above shown respective address _____ day _____ before, or on the same day with the mailing or delivery of this copy to the Department of Mines at Charleston, West Virginia.

Very truly yours,
CARNEGIE NATURAL GAS COMPANY,
By B. H. Archer
WELL OPERATOR Land Agent.

1015 FRICK BUILDING
STREET
PITTSBURGH
CITY OR TOWN
PENNSYLVANIA
STATE

10/06/2023

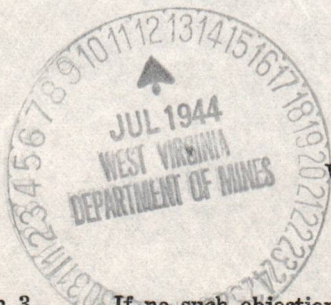

Address of Well Operator }

*Section 3 If no such objections be filed or be found by the department of mines, within said period of ten days from the receipt of said notice and plat by the department of mines, to said proposed location, the department shall forthwith issue to the well operator a drilling permit reciting the filing of such plat, that no objections have been made by the coal operators to the location, or found thereto by the department, and that the same is approved and the well operator authorized to proceed to drill at said location.

316



STATE OF WEST VIRGINIA
DEPARTMENT OF MINES
OIL AND GAS DIVISION

NOTICE OF PROPOSED LOCATION OF OIL AND GAS WELL
WELL TO BE DRILLED DEEPER

To The Department of Mines,
Charleston, W. Va.

NAME OF WELL OPERATOR 1015 FRICK BUILDING PITTSBURGH, PA.	STATE OF WEST VIRGINIA COAL OPERATOR OR COAL OWNER
COMPLETE ADDRESS	ADDRESS
JULY 10, 1914	COAL OPERATOR OR COAL OWNER
PROPOSED LOCATION	ADDRESS
District CHURCH	JOSEPH SHIBEN
County WESTVA	OWNER OF MINERAL RIGHTS
Well No. 571 20' 2'	NEW MARTINSVILLE, W. VA.
Farm W. B. TAYLOR	ADDRESS

GENTLEMEN:

The undersigned well operator is entitled to drill upon the above named farm or tract of land for oil and gas, having fee title thereto, (or as the case may be) under grant or lease dated MARCH 6, 1910 made by W. B. TAYLOR ET UX to CARNEGIE NATURAL GAS COMPANY and recorded on the 22nd day of APRIL, 1912 in the office of the County Clerk for said County in Book 12-A, page 107.

The enclosed plat was prepared by a competent engineer and shows the proposed location of a well to be drilled for oil and gas by the undersigned well operator on the farm and in the Mineral District and County above named, determined by survey and courses and distances from two permanent points or had marks.

The undersigned well operator is informed and believes there are no coal operators operating beds of coal beneath said farm or tract of land on which said well is located, or within 500 feet of the boundary of the same, who have mapped their workings and filed their maps as required by law, excepting the coal operators or coal owners (if any) above named as addressees.

The above named coal operators or coal owners (if any) are notified that any objections they may desire to make to such proposed location, or which they are required to make by Section 3 of said Code, if the drilling of a well at said proposed location will cause a dangerous condition in or about their respective coal mines, must be received by or filed with the Department of Mines within ten days from the receipt of a copy of this notice and accompanying plat by said Department. Said coal operators are further notified that forms for gas in making such objections will be furnished to them by the Department of Mines promptly on request and that all such objections must set forth as definitely as reasonably possible the ground or grounds on which such objections are based and indicate the direction and distance the proposed location should be moved to overcome same.

(The next paragraph is to be completed only in Department's copy.)

Copies of this notice and the enclosed plat were mailed by registered mail, or delivered to the above named coal operators or coal owners at their above shown respective address _____ day _____ before, or on the same day with the mailing or delivery of this copy to the Department of Mines at Charleston, West Virginia.

Very truly yours,

CARNEGIE NATURAL GAS COMPANY,

BY *[Signature]*
WELL OPERATOR Land Agent.

1015 FRICK BUILDING
STREET
PITTSBURGH
CITY OR TOWN
PENNSYLVANIA
STATE

Address of Well Operator



10/06/2023

*Section 8. If no such objections be filed or be found by the department of mines within said period of ten days from the receipt of said notice and plat by the department of mines to said proposed location, the department shall forthwith issue to the well operator a drilling permit reciting the date of such plat, that no objections have been made by the coal operators to the location, or found thereby by the department, and that the same is approved and the well operator authorized to proceed to drill at said location.

PERMIT NUMBER 571-210

A-10

July 22, 1944

Carnegie Natural Gas Company
1015 Frick Building
Pittsburgh, Pennsylvania

Gentlemen:

Permit WBT-316 to drill Well No. 651 on the
W. B. Taylor Farm, Church District, Wetzel County, is
enclosed.

Very truly yours,

Secretary
OIL AND GAS DIVISION

MG/jh
enc-2

CC: Inspector D. F. Desist

10/06/2023

A-4
Carnegie Natural Gas Company

General Offices; Frick Building

Pittsburgh, Pa.

B. H. ARCHER,
Land Agent.

January 30, 1945.

State of West Virginia,
Department of Mines,
Oil and Gas Division,
Charleston, West Virginia

Attention: Marie E. Griffith, Secretary.

Dear Sirs:

On December 30, 1944 we filed with the Department of Mines, under Permit No. WET-316, drilling deeper completion of our W. B. Taylor well #651 situate in Church District, Wetzel County, West Virginia, together with Notice of Intention to Plug and Abandon same. To date permission to plug and abandon has not been received.

We have been able to place this well in commercial production by developing a show of gas encountered at 3,360 feet in the Stray Sand, testing approximately 30,000 cubic feet daily open flow, and ask that you disregard our request.

Yours very truly,

CARNEGIE NATURAL GAS COMPANY,

B. H. Archer

Land Agent.

BHA:MV

cc3

C. Sweeney, Gen. Supt.

R. P. Milliken, Div. Supt.

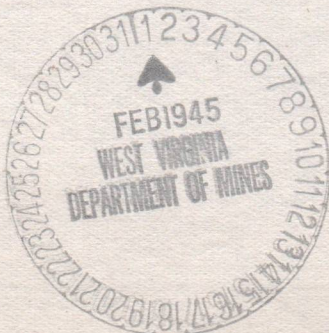

10/06/2023

January 30, 1957

F. W. ARCHER,
Land Agent.

State of West Virginia,
Department of Mines,
Oil and Gas Division,
Charleston, West Virginia

Attention: Leslie E. Griffith, Secretary.

Dear Sirs:

On December 30, 1956 we filed with the Department of Mines, under permit No. 441-510, drilling deeper completion of our E. E. Taylor well #01 situated in Church District, West Virginia, together with notice of intention to plug and abandon same. To date permission to plug and abandon has not been received.

We have been able to place this well in commercial production by developing a show of gas encountered at 5,300 feet in the stry sand, yielding approximately 30,000 cubic feet daily open flow, and ask that you disregard our request.

Yours very truly,

CARLEIGH NATURAL GAS COMPANY

Land Agent

RE: MW

copy

L. Sweeney, Gen. Supt.
L. E. Griffith, Div. Supt.

A-12

February 2, 1945

Mr. B. H. Archer, Land Agent
Carnegie Natural Gas Company
Frick Building
Pittsburgh, Pennsylvania

Dear Mr. Archer:

We acknowledge receipt of your letter of January 30th in regard to Well No. 651 on the W. B. Taylor Farm, Church District, Wetzel County for which you had applied for permit to abandon.

We checked our files and found that the application was approved on the 2nd day of January but through an error your copy was placed in our files instead of being sent to you. I am sorry this occurred.

Since you have found that the well will be commercially productive, we are cancelling application for the present and should you wish to plug it later the application can be reinstated.

Very truly yours,

Secretary
OIL & GAS DIVISION

MG:rr

Formation	Color	Hard or Soft	Top	Bottom	Oil, Gas or Water	Depth Found	Remarks
				2695			
			2871			2520-2522	
			2790	2522			
			2702	2790			
			2052	3020			
			5230	5252		5232	
			5580	5230			
			5722	5580			
			5052	5770			
			7920	7300		7908	
			7680	7312			
			7272	7002			
			7022	7012			
			210	210			

10/06/2023

DEPARTMENT OF MINES
STATE OF MARYLAND

Date JULY 10, 1944

APPROVED CARNEGIE NATURAL GAS COMPANY, Owner

By D. H. Archer
(Title) Land Agent.

B-1



STATE OF WEST VIRGINIA
DEPARTMENT OF MINES
OIL AND GAS DIVISION

WELL RECORD

Permit No. 316

WELL TO BE DRILLED DEEPER

Oil or Gas Well GAS
(KIND)

Company CARNEGIE NATURAL GAS COMPANY
 Address 1015 FRICK BLDG., PITTSBURGH, PA.
 Farm W. B. TAYLOR Acres 40
 Location (waters) MOSES RUN
 Well No. 651 Elev. 1305
 District CHURCH County WETZEL
 The surface of tract is owned in fee by JOSEPH SHIBEN
 Address NEW MARTINSVILLE, W. Va. 26104
 Mineral rights are owned by JOSEPH SHIBEN
 Address NEW MARTINSVILLE, W. Va. 26104
 Drilling commenced 8-11-16
 Drilling completed 11-17-16
 Date Shot From To
 With
 Open Flow /10ths Water in Inch
 /10ths Merc. in Inch
 Volume Cu. Ft.
 Rock Pressure lbs. hrs.
 Oil bbls., 1st 24 hrs.
 Fresh water feet feet
 Salt water 1868 feet feet

Casing and Tubing	Used in Drilling	Left in Well	Packers
Size			
16			Kind of Packer
18			
10	120'	40'	Size of
6 1/2		1185	Depth set
6 3/16		2265	
3			Perf. top
2			Perf. bottom
Liners Used			Perf. top
			Perf. bottom

CASING CEMENTED SIZE No. Ft. Date
 COAL WAS ENCOUNTERED AT 970 FEET INCHES
 1069 FEET INCHES FEET INCHES
 FEET INCHES FEET INCHES

Formation	Color	Hard or Soft	Top	Bottom	Oil, Gas or Water	Depth Found	Remarks
Mapleton Coal			970	976			
Pittsburgh Coal			1069	1077			
Big Dunkard			1545	1605			
Gas Sand			1690	1715			
1st Salt Sand			1858	1960	Water	1868	
2nd Salt Sand			2025	2110			
Maxton Sand			2195	2280			
Big Lime			2280	2330			
Big Injun			2330	2525	Show of Gas	2395	
50-Foot sand			3025	3050			
Gordon Stray			3105	3160			
Gordon Sand			3180	3235			
4th Sand			3247		Gas at	3250-3255	
TOTAL DEPTH				3262			

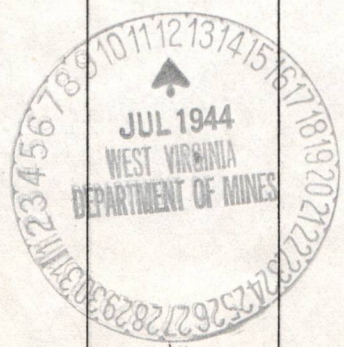

10/06/2023



STATE OF WEST VIRGINIA DEPARTMENT OF MINES OIL AND GAS DIVISION



WELL RECORD

Permit No. WET-316

WELL DRILLED DEEPER

Oil or Gas Well DRY (KIND)

Company: CARNEGIE NATURAL GAS COMPANY
Address: 1015 Friek Bldg., PITTSBURGH, PA.
Farm: W. B. TAYLOR Acres: 40
Location (waters): MOSES RUN
Well No: 651 Elev: 1305
District: CHURCH County: WET ZEL
The surface of tract is owned in fee by: JOSEPH SHIBEN
Mineral rights are owned by: JOSEPH SHIBEN
Drilling commenced: DEEPER - 11-20-44
Drilling completed: DEEPER - 12-7-44
Date Shot: From To
With
Open Flow: /10ths Water in. Inch
Volume: Cu. Ft.
Rock Pressure: lbs. hrs.
Oil: bbls., 1st 24 hrs.
Fresh water: feet
Salt water: feet

Table with columns: Casing and Tubing, Used in Drilling, Left in Well, Packers. Includes rows for Size (16, 18, 10, 6 1/2, 3, 2), Liners Used, and Perf. top/bottom.

CASING CEMENTED: SIZE No. Ft. Date
COAL WAS ENCOUNTERED AT: 970 FEET INCHES
1069 FEET INCHES FEET INCHES
FEET INCHES FEET INCHES

Main well log table with columns: Formation, Color, Hard or Soft, Top, Bottom, Oil, Gas or Water, Depth Found, Remarks. Includes entries for Fourth Sand, Fifth Sand, Slate, Stray Sand, Lime Shells, and TOTAL DEPTH 3526'.

10/06/2023

STATE OF WEST VIRGINIA
DEPARTMENT OF MINES
OIL AND GAS DIVISION

INSPECTOR'S WELL REPORT

Permit No. _____

Oil or Gas Well _____
(KIND)

Company _____ Address _____ Farm _____ Well No. _____ District _____ County _____ Drilling commenced _____ Drilling completed _____ Total depth _____ Date shot _____ Depth of shot _____ Initial open flow _____ /10ths Water in _____ Inch Open flow after tubing _____ /10ths Merc. in _____ Inch Volume _____ Cu. Ft. Rock pressure _____ lbs. _____ hrs. Oil _____ bbls., 1st 24 hrs. Fresh water _____ feet _____ feet Salt water _____ feet _____ feet	CASING AND TUBING	USED IN DRILLING	LEFT IN WELL	PACKERS
	Size			Kind of Packer _____
	16			
	13			
	10			Size of _____
	8 1/4			
	6 5/8			Depth set _____
	5 3/16			
	3			Perf. top _____
	2			Perf. bottom _____
	Liners Used			Perf. top _____
				Perf. bottom _____
	CASING CEMENTED _____ SIZE _____ No. FT. _____ Date _____			
	COAL WAS ENCOUNTERED AT _____ FEET _____ INCHES			
	_____ FEET _____ INCHES _____ FEET _____ INCHES			
	_____ FEET _____ INCHES _____ FEET _____ INCHES			

Drillers' Names _____

Remarks: _____

DATE

DISTRICT WELL INSPECTOR

10/06/2023



STATE OF WEST VIRGINIA
DEPARTMENT OF MINES
CHARLESTON

ARCH J. ALEXANDER
CHIEF

January 28, 1952

Carnegie Natural Gas Company
1015 Frick Building
Pittsburgh, Pennsylvania

Gentlemen:

Please file affidavits for the plugging of the following wells:

<u>Permit No.</u>	<u>Well No.</u>	<u>Farm</u>	<u>District</u>	<u>County</u>
Wet-148-P	1512	N. Kennedy	Church	Wetzel
Wet-316-P	651	W. B. Taylor	Church	Wetzel

Very truly yours,

Administrative Assistant
OIL AND GAS DIVISION

CNH:K
CC: Inspector D. F. Desist

10/06/2023



STATE OF WEST VIRGINIA
 DEPARTMENT OF MINES
 CHARLESTON

ARCH J. ALEXANDER
 CHIEF

January 28, 1922

Carnegie Natural Gas Company
 1015 First Building
 Pittsburgh, Pennsylvania

entitlement

Please file affidavits for the opening of the following wells:

County	District	Name	Well No.	Permit No.
Wayne	Church	H. Kennedy	1512	West-118-P
Wayne	Church	W. M. Taylor	821	West-316-P

Very truly yours,

Administrative Assistant
 OIL AND GAS DIVISION

CHW:K
 CC: Inspector D. F. Bestler

B-3

STATE OF WEST VIRGINIA
DEPARTMENT OF MINES
OIL AND GAS DIVISION

INSPECTOR'S PLUGGING REPORT

Permit No. Wet-316-P Well No. 657

COMPANY Carnegie Natural Gas ADDRESS Pgh. Pa
FARM W. B. Taylor DISTRICT Church COUNTY Wetzel

Filling Material Used _____

Liner		Location		Amount	Packer	Location	
PLUGS USED AND DEPTH PLACED			BRIDGES		CASING AND TUBING		
CEMENT-THICKNESS	WOOD-SIZE	LEAD	CONSTRUCTION-LOCATION		RECOVERED	SIZE	LOST

Drillers' Names _____

Remarks:
Job is complete

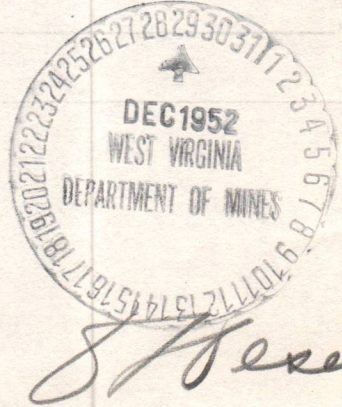

12-22-52
DATE I hereby certify I visited the above well on this date.

STATE OF WEST VIRGINIA
DEPARTMENT OF MINES
OIL AND GAS DIVISION

INSPECTOR'S WELL REPORT

Permit No. _____

Oil or Gas Well _____
(KIND)

	CASING AND TUBING	USED IN DRILLING	LEFT IN WELL	PACKERS
Company _____	Size			
Address _____	16			Kind of Packer _____
Farm _____	13			
Well No. _____	10			Size of _____
District _____ County _____	8 1/4			
Drilling commenced _____	6 5/8			Depth set _____
Drilling completed _____ Total depth _____	5 3/16			
Date shot _____ Depth of shot _____	3			Perf. top _____
Initial open flow _____ /10ths Water in _____ Inch	2			Perf. bottom _____
Open flow after tubing _____ /10ths Merc. in _____ Inch	Liners Used			Perf. top _____
Volume _____ Cu. Ft.				Perf. bottom _____
Rock pressure _____ lbs. _____ hrs.	CASING CEMENTED _____ SIZE _____ No. FT. _____ Date _____			
Oil _____ bbls., 1st 24 hrs.	COAL WAS ENCOUNTERED AT _____ FEET _____ INCHES			
Fresh water _____ feet _____ feet	_____ FEET _____ INCHES _____ FEET _____ INCHES			
Salt water _____ feet _____ feet	_____ FEET _____ INCHES _____ FEET _____ INCHES			

Drillers' Names _____

Remarks: _____

DATE _____

DISTRICT WELL INSPECTOR
10/06/2023

B-9

PROPOSED MANNER OF PLUGGING AND FILLING WELL

(REQUIRED BY RULES AND REGULATIONS)

WEST VIRGINIA DEPARTMENT OF MINES

OIL AND GAS DIVISION

WORK ORDER

Well to be plugged and filled as follows: TOTAL DEPTH - 3526'

Clay	3526' - 3227'	
5-3/16" Solid Wood Plug	3227' - 3224'	
Cement	3224' - 3214'	
Anchor permanent bridge at 2565', one sack neat cement on bridge.		
Clay to	2285'	
5-3/16" Solid Wood Plug	2285' - 2283'	
Cement	2283' - 2273'	
Remove 2265' of 5.50" O.D. casing.		
Anchor permanent bridge at 1990', one sack neat cement on bridge.		
Clay to	1900'	
Cement	1900' - 1890'	
Remove 1880' of 7.00" O.D. casing.		
Anchor permanent bridge at 1505', one sack neat cement on bridge.		
Cement to	1495'	
Remove 1485' of 8.625" O.D. casing.		<i>as balance of hole is filled & plugged</i>
Clay	1485' - 1107'	
Cement	1107' - 1049'	-- This being 30' below to 20' above Pittsburgh Coal.
Clay	1049' - 1006'	
Cement	1006' - 950'	-- This being 30' below to 20' above Mapletown Coal.
Clay	950' - 130'	
Cement	130' - 120'	
Clay	120' to surface.	

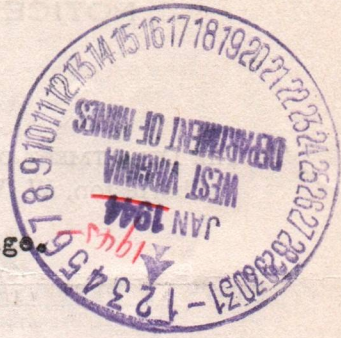

Erect marker such as described in Rule 18, 1931 Regulations. All work to be done in workmanlike manner.

To the Department of Mines Coal Owner or Operator, Lease or Property Owner.

Gentlemen:

This "work order" is submitted for your approval and concurrence and unless notified of your disapproval or non-concurrence, the undersigned will proceed with the plugging and filling of said well in the above described manner on the date stated in the notice of intention to plug and abandon the said well on opposite side of this sheet.

Very truly yours, CARNEGIE NATURAL GAS COMPANY,

By [Signature] President. Well Operator.

No objections have been filed by the coal owner or coal operator, or any available adjacent lease or property owners or interposed by the Department of Mines to the manner herein described for the plugging and filling of the well above mentioned. Therefore, the same is hereby approved this

10/06/2023

2d day of January, 1945.

DEPARTMENT OF MINES Oil and Gas Division

By: _____

NOTE: This "work order" shall be filed in triplicate, one copy for the files of the Department of Mines; one to be approved or corrected and returned to the well operator as his authority for plugging said well; and one for the well inspector.



STATE OF WEST VIRGINIA
DEPARTMENT OF MINES
OIL AND GAS DIVISION

NOTICE OF INTENTION TO PLUG AND ABANDON WELL

(REQUIRED BY SECTION 9, ARTICLE 4, CHAPTER 22 OF THE CODE)

To THE DEPARTMENT OF MINES,
Charleston, W. Va.

STATE OF WEST VIRGINIA

COAL OPERATOR OR COAL OWNER

ADDRESS

COAL OPERATOR OR COAL OWNER

ADDRESS

JOSEPH SHIBEN

LEASE OR PROPERTY OWNER

NEW MARTINSVILLE, W. VA.

ADDRESS

CARNEGIE NATURAL GAS COMPANY

NAME OF WELL OPERATOR

1015 FRICK BUILDING

PITTSBURGH, PA.

COMPLETE ADDRESS

DECEMBER 30

194 4

WELL TO BE ABANDONED

CHURCH

District

WETZEL

County

Well No. 651.

W. B. TAYLOR

Farm

Gentlemen:—

The undersigned well operator is about to abandon the above described well and will commence

the work of plugging and abandoning said well on the 8th day of JANUARY, 194 5,
(which date shall not be less than five days after the day on which this notice so mailed is received,
or in due course should be received by the Department of Mines.)

This notice is given you in order that your respective representatives may be present at the
plugging and filling of said well. You are further notified that whether you are represented or not
represented the undersigned will proceed on that date, or shortly thereafter, to plug and fill said
well in the manner required by Section 10, Article 4, Chapter 22 of the Code and given in detail on the
reverse side of this notice, in "Work Order."

This notice is being mailed by registered mail to each of you at the above addresses on the
above date.

Very truly yours,

CARNEGIE NATURAL GAS COMPANY,

By

President. Well Operator.

10/06/2023

NOTE: Upon the abandonment of all wells drilled prior to June 1, 1929, a plat prepared by a competent
engineer, showing the district and county in which the tract of land is located, the name and acreage of same,
the names of the owners and adjacent tracts, and the location of the about to be abandoned well, determined
by survey, and the courses and distances of such well from two permanent points or landmarks on said tract, shall
be submitted with this notice.

(Over)

WET-316-P PERMIT NUMBER

B-10

STATE OF WEST VIRGINIA
DEPARTMENT OF MINES
OIL AND GAS DIVISION

AFFIDAVIT OF PLUGGING AND FILLING WELL

AFFIDAVIT SHOULD BE MADE IN TRIPPLICATE, ONE COPY MAILED TO THE DEPARTMENT, ONE COPY TO BE RETAINED BY THE WELL OPERATOR AND THE THIRD COPY (AND EXTRA COPIES IF REQUIRED) SHOULD BE MAILED TO EACH COAL OPERATOR AT THEIR RESPECTIVE ADDRESSES.

STATE OF WEST VIRGINIA
COAL OPERATOR OR OWNER
ADDRESS
COAL OPERATOR OR OWNER
ADDRESS
JOSEPH SHIBEN
LEASE OR PROPERTY OWNER
NEW MARTINSVILLE, W. VA.
ADDRESS

CARNEGIE NATURAL GAS COMPANY
NAME OF WELL OPERATOR
1015 FRICK BUILDING
PITTSBURGH, PA.
COMPLETE ADDRESS
October 12, 19 51.
WELL AND LOCATION
CHURCH District
WETZEL County
Well No. E-651
W. B. TAYLOR Farm

STATE INSPECTOR SUPERVISING PLUGGING

OLIVER W. LINEBERG

AFFIDAVIT

STATE OF WEST VIRGINIA,
County of Wetzel } ss:

John W. Milliken and Rex D. Rush

being first duly sworn according to law depose and say that they are experienced in the work of plugging and filling oil and gas wells and were employed by Carnegie Natural Gas Company, well operator, and participated in the work of plugging and filling the above well, that said work was commenced on the 7 day of August, 19 51, and that the well was plugged and filled in the following manner:

SAND OR ZONE RECORD	FILLING MATERIAL			PLUGS USED	CASING		
	FORMATION	CONTENT	FROM		TO	SIZE & KIND	2" Tubing. CSG PULLED / CSG LEFT IN
		Clay	3396'	3237'		2958'	253' of 2"
		Cement	3237'	3227'			185' of 3"
		Bridge	2550'	One sack neat cement on bridge			
		Clay	2550'	2320'			
		Cement	2320'	2310'			
		Clay	2310'	2285'			
		Cement	2285'	2275'		2238'	27' of 5.50" Csg.
		Bridge	1990'	One sack neat cement on bridge			
		Clay	1990'	1900'			
		Cement	1900'	1890'		1792'	88' of 7.00" Csg
		Clay	1890'	1838'			
		Cement	1838'	1828'			
		Bridge	1515'	One sack neat cement on bridge			
		Clay	1515'	1505'			
		Cement	1505'	1495'		680'	805' of 8.625" Csg.
		Bridge	1108'				
		Cement	1108'	1049'			
		Clay	1049'	1006'			
		Cement	1006'	950'			
(NAME)		Clay	950'	DESCRIPTION OF MONUMENT			
(NAME)	Pittsburgh	Cement	1108'	1049'	18" at base, tapering to 12" x 12" at top		
(NAME)	Mapleton	Cement	1006'	950'	30" High. Engraved thereon C.N.G.Co.		
(NAME)					Well No. E-651.		

and that the work of plugging and filling said well was completed on the 11 day of October, 19 51.

And further deponents saith not.

Sworn to and subscribed before me this 26th day of Oct, 19 51.

My commission expires:

April 11 - 1954

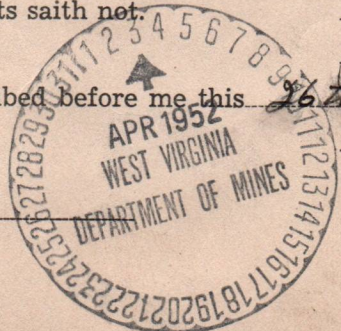

John W. Milliken
Rex D. Rush
10/06/2023

Op & Wise

Notary Public.

Permit No. WET-316-P.

STATE OF WASH. TERRITORY

COUNTY OF WASH. TERRITORY

IN SENATE,

October 12,

1889.

REPORT

OF THE

COMMISSIONERS OF THE LAND OFFICE

FOR THE YEAR ENDING

OCTOBER 31, 1889.

BY

JOHN W. McLELLAN,

GOVERNOR.

SPOKANE,

1890.

Year	Quantity	Material
1889	3287	Clay
1888	3287	Clay
1887	3287	Clay
1886	3287	Clay
1885	3287	Clay
1884	3287	Clay
1883	3287	Clay
1882	3287	Clay
1881	3287	Clay
1880	3287	Clay
1879	3287	Clay
1878	3287	Clay
1877	3287	Clay
1876	3287	Clay
1875	3287	Clay
1874	3287	Clay
1873	3287	Clay
1872	3287	Clay
1871	3287	Clay
1870	3287	Clay
1869	3287	Clay
1868	3287	Clay
1867	3287	Clay
1866	3287	Clay
1865	3287	Clay
1864	3287	Clay
1863	3287	Clay
1862	3287	Clay
1861	3287	Clay
1860	3287	Clay
1859	3287	Clay
1858	3287	Clay
1857	3287	Clay
1856	3287	Clay
1855	3287	Clay
1854	3287	Clay
1853	3287	Clay
1852	3287	Clay
1851	3287	Clay
1850	3287	Clay

10/06/2023

e-9

PROPOSED MANNER OF PLUGGING AND FILLING WELL

(REQUIRED BY RULES AND REGULATIONS)

WEST VIRGINIA DEPARTMENT OF MINES

OIL AND GAS DIVISION

WORK ORDER

Well to be plugged and filled as follows: TOTAL DEPTH - 3396' (Plugged back from 3526', 2-12-45)

Remove 3396' of 2" and 3" I.D. Tubing.

Clay 3396 - 3237
Cement 3237 - 3227

Anchor permanent bridge at 2550 - 1 sack neat cement on bridge.

Clay 2550 - 2320
Cement 2320 - 2310
Clay 2310 - 2285
Cement 2285 - 2275

Remove 2265' of 5.50" O.D. Casing

Anchor permanent bridge at 1990 - 1 sack neat cement on bridge.

Clay 1990 - 1900
Cement 1900 - 1890

Remove 1880' of 7.000" O.D. casing

Clay 1890 - 1838
Cement 1838 - 1828

Anchor permanent bridge at 1515 - 1 sack neat cement on bridge.

Clay 1515 - 1505
Cement 1505 - 1495

Remove 1485' of 8.625" O.D. casing.

Anchor permanent bridge at 1108

Cement 1108 - 1049 - Through Pittsburgh Coal.
Clay 1049 - 1006
Cement 1006 - 950 - Through Mapleton Coal.
Clay 950 - to surface

Erect marker such as described in Rule 18, 1931 Regulations.

All work to be done in workmanlike manner.
To the Department of Mines
Coal Owner or Operator,
Lease or Property Owner.

Gentlemen:

This "work order" is submitted for your approval and concurrence and unless notified of your disapproval or non-concurrence, the undersigned will proceed with the plugging and filling of said well in the above described manner on the date stated in the notice of intention to plug and abandon the said well on opposite side of this sheet.

Very truly yours, CARNEGIE NATURAL GAS COMPANY

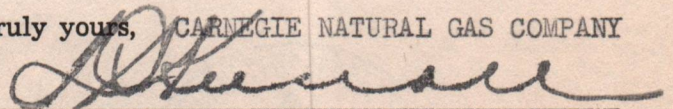

President Well Operator.

No objections have been filed by the coal owner or coal operator, or any available adjacent lease or property owners or interposed by the Department of Mines to the manner herein described for the plugging and filling of the well above mentioned. Therefore, the same is hereby approved. 10/06/2023

16th day of May, 1951, 19

DEPARTMENT OF MINES
Oil and Gas Division

By: C. H. Hall

NOTE: This "work order" shall be filed in triplicate, one copy for the files of the Department of Mines; one to be approved or corrected and returned to the well operator as his authority for plugging said well; and one for the well inspector.



STATE OF WEST VIRGINIA
DEPARTMENT OF MINES
OIL AND GAS DIVISION

NOTICE OF INTENTION TO PLUG AND ABANDON WELL

(REQUIRED BY SECTION 9, ARTICLE 4, CHAPTER 22 OF THE CODE)

To THE DEPARTMENT OF MINES,
Charleston, W. Va.

STATE OF WEST VIRGINIA
COAL OPERATOR OR COAL OWNER

CARNEGIE NATURAL GAS COMPANY

1015 Frick Building,
NAME OF WELL OPERATOR

PITTSBURGH, PENNA.

ADDRESS

COMPLETE ADDRESS

May 15

19 51

COAL OPERATOR OR COAL OWNER

WELL TO BE ABANDONED

CHURCH

District

ADDRESS

WETZEL

County

JOSEPH SHIBEN

LEASE OR PROPERTY OWNER

Well No. 651

New Martinsville, W. Va.

ADDRESS

W. B. TAYLOR

Farm

Gentlemen:—

NOTIFY INSPECTOR OLIVER W. LINEBERG - MORGANTOWN - TELEPHONE 5827
24 HOURS IN ADVANCE OF PLUGGING DATE

The undersigned well operator is about to abandon the above described well and will commence

the work of plugging and abandoning said well on the 21st day of May, 19 51,
(which date shall not be less than five days after the day on which this notice so mailed is received,
or in due course should be received by the Department of Mines.)

This notice is given you in order that your respective representatives may be present at the
plugging and filling of said well. You are further notified that whether you are represented or not
represented the undersigned will proceed on that date, or shortly thereafter, to plug and fill said
well in the manner required by Section 10, Article 4, Chapter 22 of the Code and given in detail on the
reverse side of this notice, in "Work Order."

This notice is being mailed by registered mail to each of you at the above addresses on the
above date.

Very truly yours,

CARNEGIE NATURAL GAS COMPANY

President

Well Operator.

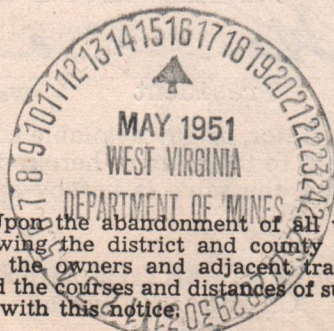

10/06/2023

NOTE: Upon the abandonment of all wells drilled prior to June 1, 1929, a plat prepared by a competent
engineer, showing the district and county in which the tract of land is located, the name and acreage of same,
the names of the owners and adjacent tracts, and the location of the about to be abandoned well, determined
by survey, and the courses and distances of such well from two permanent points or landmarks on said tract, shall
be submitted with this notice.

(Over)

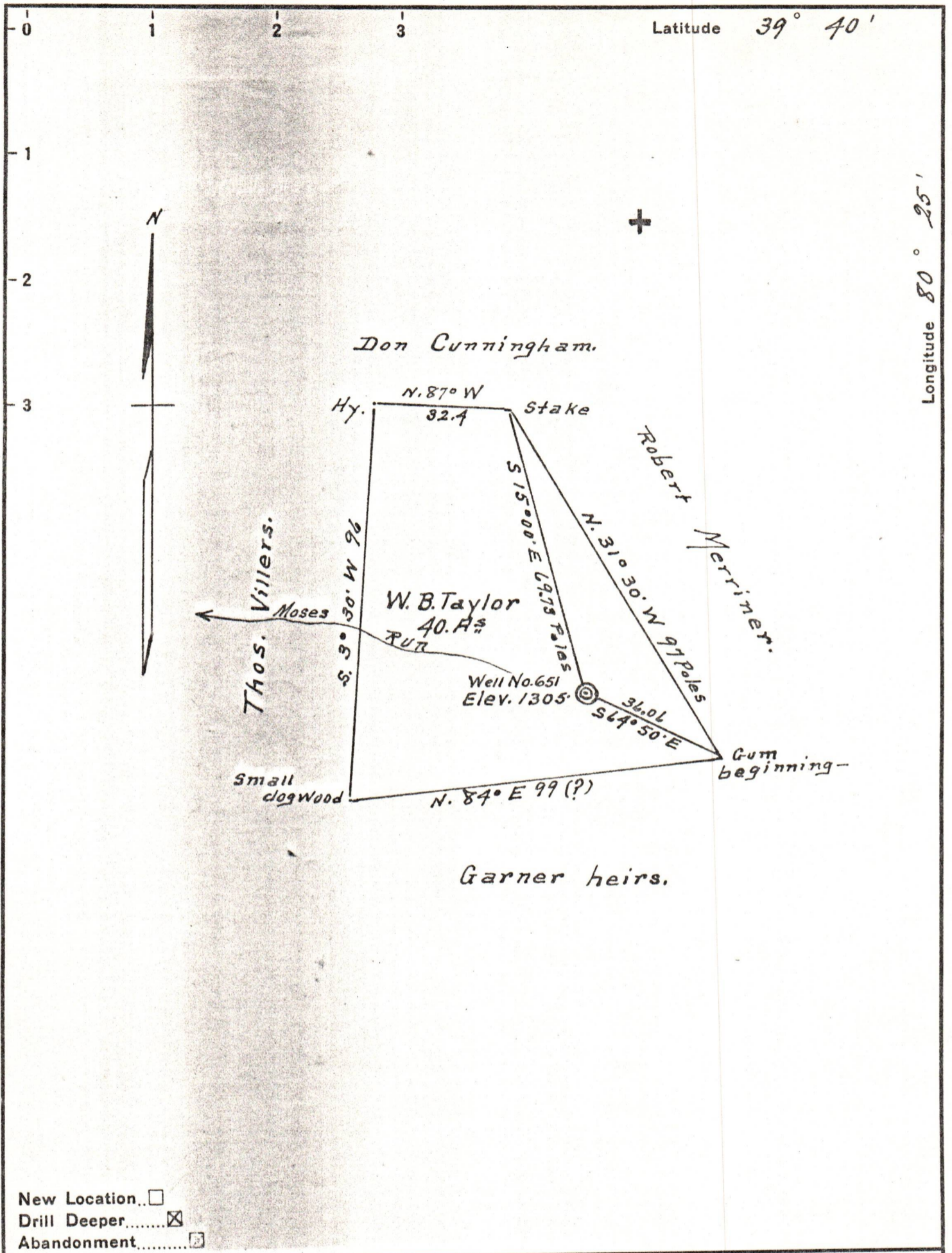

New Location...
 Drill Deeper...
 Abandonment...

Company Carnegie Natural Gas Co.
 Address 1015 Frick Bldg. Pittsburgh Pa.
 Farm W.B. Taylor.
 Tract one Acres 40 Lease No. E9567-72
 Well (Farm) No. one Serial No. 651
 Elevation (Spirit Level) 1305
 Quadrangle Mannington
 County Wetzel District Church.
 Engineer A.L. Headley
 Engineer's Registration No. _____
 File No. _____ Drawing No. _____
 Date 6-27-1944 Scale 1 inch = 500 Ft.

STATE OF WEST VIRGINIA
 DEPARTMENT OF MINES
 OIL AND GAS DIVISION
 CHARLESTON

WELL LOCATION MAP
 FILE NO. WET-310 10/06/2023

+ Denotes location of well on United States Topographic Maps, scale 1 to 62,500, latitude and longitude lines being represented by border lines as shown.
 - Denotes one inch spaces on border line of original tracing.