

STATE OF WEST VIRGINIA
DEPARTMENT OF MINES
OIL AND GAS DIVISION

NOTICE OF PROPOSED LOCATION OF OIL AND GAS WELL

To THE DEPARTMENT OF MINES,
Charleston, W. Va.

None
COAL OPERATOR OR COAL OWNER

ADDRESS

COAL OPERATOR OR COAL OWNER

ADDRESS

OWNER OF MINERAL RIGHTS

ADDRESS

Johns Gas Company
NAME OF WELL OPERATOR

P. O. Box #1072
COMPLETE ADDRESS

Parkersburg, West Virginia.
COMPLETE ADDRESS

June 7th 1945, 1945
PROPOSED LOCATION

Clay District

Wetzel County

Well No. 4 39° 45'
80° 30'

H. H. Littell Farm

GENTLEMEN:

The undersigned well operator is entitled to drill upon the above named farm or tract of land for oil and gas, having fee title thereto, (or as the case may be) under grant or lease dated August 10th 1921, made by H. H. Littell, to JOHNS GAS COMPANY, and recorded on the _____ day of _____, in the office of the County Clerk for said County in Book 15-a, page 121.

The enclosed plat was prepared by a competent engineer and shows the proposed location of a well to be drilled for oil and gas by the undersigned well operator on the farm and in the Magisterial District and County above named, determined by survey and courses and distances from two permanent points, or land marks.

The undersigned well operator is informed and believes there are no coal operators operating beds of coal beneath said farm or tract of land on which said well is located, or within 500 feet of the boundaries of the same, who have mapped their workings and filed their maps as required by law, excepting the coal operators or coal owners (if any) above named as addressees.

The above named coal operators or coal owners (if any) are notified that any objections they may desire to make to such proposed location, or which they are required to make by Section 3 of said Code, if the drilling of a well at said proposed location will cause a dangerous condition in or about their respective coal mines, must be received by, or filed with the Department of Mines within ten* days from the receipt of a copy of this notice and accompanying plat by said Department. Said coal operators are further notified that forms for use in making such objections will be furnished to them by the Department of Mines promptly on request and that all such objections must set forth as definitely as is reasonably possible the ground or grounds on which such objections are based and indicate the direction and distance the proposed location should be moved to overcome same.

(The next paragraph is to be completed only in Department's copy.)

Copies of this notice and the enclosed plat were mailed by registered mail, or delivered to the above named coal operators or coal owners at their above shown respective address _____ day before, or on the same day with the mailing or delivery of this copy to the Department of Mines at Charleston, West Virginia.

Very truly yours,

JOHNS GAS COMPANY,

By _____
WELL OPERATOR Supt.

P. O. Box #1072
STREET

Parkersburg,
CITY OR TOWN

West Virginia
STATE

Address
of
Well Operator }



10/06/2023

Helg-327

*Section 3. If no such objections be filed or be found by the department of mines, within said period of ten days from the receipt of said notice and plat by the department of mines, to said proposed location, the department shall forthwith issue to the well operator a drilling permit reciting the filing of such plat, that no objections have been made by the coal operators to the location, or found thereto by the department, and that the same is approved and the well operator authorized to proceed to drill at said location.

STATE OF WEST VIRGINIA
DEPARTMENT OF MINES
OIL AND GAS DIVISION

NOTICE OF PROPOSED LOCATION OF OIL AND GAS WELL

To The Department of Mines
Charleston, W. Va.

JOHN B. GIBSON
WELL OPERATOR
P.O. BOX 1072
Martinsburg, West Virginia
COMPLETE ADDRESS

None
COAL OPERATOR OR COAL OWNER
ADDRESS

Proposed Location
None 788 1072

COAL OPERATOR OR COAL OWNER
ADDRESS

County
District

ADDRESS

County
District

OWNER OF MINERAL RIGHTS
ADDRESS

Well No. 4
Farm

ADDRESS

Government:
The undersigned well operator is entitled to drill upon the above named farm or tract of land for oil and gas having the title thereto, for as the same may be of record of land dated August 10th 1921 made by H. B. Little to JOHN B. GIBSON, and recorded on the _____ of _____ in the office of the County Clerk for said County to Book 15-2 page 121

The enclosed plat was prepared by a competent engineer and shows the proposed location of a well to be drilled for oil and gas by the undersigned well operator on the farm and in the Mineral District of _____ and County above named, hereinafter by survey and courses and distances from two permanent points on land marks.

The undersigned well operator is informed and believes there are no coal operators operating beds of coal beneath said farm or tract of land on which said well is located, or within 500 feet of the bounds of the same, who have happened their workings and filled them up as required by law, excepting the coal operators or coal owners (if any) above named as addressee.

The above named coal operators or coal owners (if any) are notified that any objections that may desire to make to such proposed location or which they are required to make by Section 4 of and Code 17 the cutting of a well or said proposed location will cause a dangerous condition in or about their respective coal mines, and that they are notified by the Department of Mines within ten days from the receipt of a copy of this notice and accompanying plat by said Department. Said coal operators are further notified that if they fail to make such objections within the time specified in this notice, or if they fail to appear on record and file all such objections as is hereinbefore provided, or if they fail to appear on record on which such objections are based and indicate the direction and distance the proposed location should be moved to overcome same.

(The next paragraph is to be completed only in Department's copy.)
Copies of this notice and the enclosed plat were mailed by registered mail or delivered to the above named coal operators or coal owners at their above shown respective addresses _____ days before _____ on the same day with the mailing or delivery of this copy to the Department of Mines at Charleston West Virginia.

Very truly yours,
JOHN B. GIBSON
WELL OPERATOR
P.O. BOX 1072
Martinsburg,
CITY OR TOWN
West Virginia

Address
of
Well Operator

10/06/2023

Section 4. If no such objections be filed or be found by the department of mines within said period of ten days from the receipt of said notice and plat by the department of mines, to said proposed location, the department shall forthwith issue to the well operator a drilling permit reciting the date of such plat, that no objections have been made by the coal operators to the location, or found thereby by the department, and that the same is approved and the well operator authorized to proceed to drill at said location.

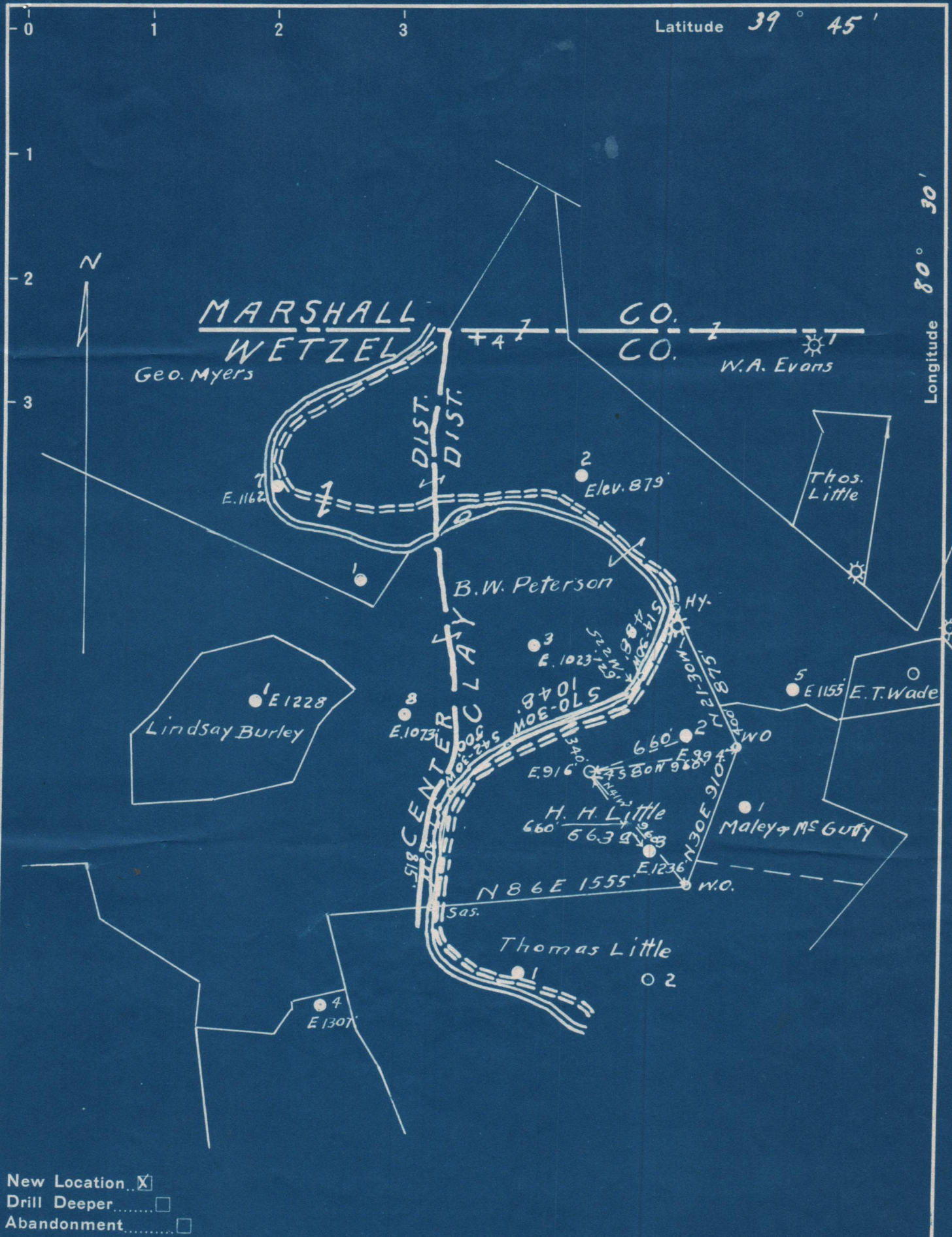

Company Johns Gas Company
 Address Parkersburg W.Va.
 Farm H.H. Little
 Tract 1 Acres 66.34 Lease No. _____
 Well (Farm) No. 4 Serial No. _____
 Elevation (Spirit Level) 916'
 Quadrangle Littleton
 County Wetzel District Clay
 Engineer O.D. Mutter
 Engineer's Registration No. _____
 File No. _____ Drawing No. _____
 Date May 26, 1945 Scale 1" = 800'

STATE OF WEST VIRGINIA
 DEPARTMENT OF MINES
 OIL AND GAS DIVISION
 CHARLESTON

WELL LOCATION MAP
 FILE NO. Wet. - 0327
 10/06/2023

+ Denotes location of well on United States Topographic Maps, scale 1 to 62,500, latitude and longitude lines being represented by border lines as shown.

- Denotes one inch spaces on border line of original tracing.

Wetzel County -0327-

10/06/2023

A-10

June 19, 1945.

Johns Gas Company,
P. O. Box 1072,
Parkersburg, West Va.

Gentlemen:

Enclosed is Permit WET-326 for the drilling of Well No. 4 on the H. H. Littell Farm, Clay District, Wetzel County.

Very truly yours,

Secretary,
OIL AND GAS DIVISION.

MG:a

cc: Inspector D. F. Desist
cc: Mr. R. C. Tucker

10/06/2023

A-11

XXXXX
OFFICE OF
ROBERT S. GIBB
PRESIDENT
175 STATE STREET
NEW YORK CITY

JOHNS GAS COMPANY

P. O. Box #1072

Parkersburg, West Va.

November 14th, 1945 -

State of West Virginia
Department of Mines,
Oil and Gas Division,
Charleston, West Virginia.

ATTENTION: Marie E. Griffith, Sec'y.

Gentlemen:

We are enclosing herewith, Well Record of
H. H. Littell No. 4, Drilling Permit No. Wetzel-326.

This well is dry and we are also enclosing
application for abandonment of this well. We would
appreciate you preparing the Work Order.

We would like to commence abandoning this
well as soon as possible in order that the Drilling
Contractor's tools can be used.

Yours very truly,

JOHNS GAS COMPANY

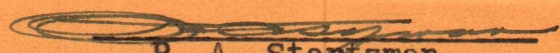
R. A. Startzman -

RAS:mc.



JOHN'S GAS COMPANY

1100 EAST MAIN STREET

CHARLOTTE, NORTH CAROLINA

November 15, 1922

State of North Carolina
Department of Mines
Oil and Gas Division
Charlotte, North Carolina

ATTENTION: Mr. H. H. Gilliam, Sec'y.

Dear Sir:

We are enclosing herewith a well permit of
H. H. Gilliam No. 1, drilling permit no. 20241-202.

This well is dry and we are enclosing
application for abandonment of this well. We would
appreciate you preparing the work order.

We would like to receive your check for this
well as soon as possible in order that the drilling
contractor's fees can be paid.

Very truly yours,

JOHN'S GAS COMPANY

W. H. HARRIS
- W. H. HARRIS -

11/15/22

Formation	Color	Hard or Soft	Top	Bottom	Oil, Gas or Water	Depth Found	Remarks
				3540			
			5800	5850	OIL SHOW	5811	5811-5850
			7271	5500	GRG	5078	5078-5125
			7273	7271			
			7005	7225	WEAK TEST	7210	
			7300	7300			
			7110	7310			
			345	148			
			642	649			
			457	452			

10/06/2023

MEET RECORD

Date... November 14, 1945, 19....

APPROVED... JOHNS GAS COMPANY, Owner

(Title) Supt.

STATE OF WEST VIRGINIA
DEPARTMENT OF MINES
OIL AND GAS DIVISION

WELL RECORD

Permit No. Wetzel-327

Oil or Gas Well.....
(Kind)

Company Johns Gas Company
Address P.O. Box #1072 Parkersburg, W. Va.
Farm H. H. Littell, Acres. 66.3
Location (waters) Fish Creek
Well No. 4 Elev. 916'
District Clay County Wetzel
The surface of tract is owned in fee by Littell Hrs
Address.....
Mineral rights are owned by same
Address.....
Drilling commenced August 8th 1945
Drilling completed October 18, 1945
Date shot 1st - Oct. 24th Depth of shot 2806-2814
Open Flow 2/10ths Water in 3/4" Inch
/10ths Merc. in Inch
Volume..... Cu. Ft.
Rock Pressure..... lbs. hrs.
Oil..... bbls., 1st 24 hrs.
Fresh water..... feet
Salt water..... feet

Casing and Tubing	Used in Drilling	Left in Well	Packers
Size			
16			Kind of Packer.....
13			
10	278'	278'	Size of.....
8 1/4	1261'	1261'	
6 5/8	1922'	1922'	Depth set.....
5 3/16			
3			Perf. top.....
2			Perf. bottom.....
Liners Used			Perf. top.....
			Perf. bottom.....

CASING CEMENTED..... SIZE..... No. FT..... Date.....
COAL WAS ENCOUNTERED AT 421 FEET..... INCHES
643 FEET..... INCHES 742 FEET..... INCHES
..... FEET..... INCHES..... FEET..... INCHES

Formation	Color	Hard or Soft	Top	Bottom	Oil Gas or Water	Depth Found	Remarks
Fairview Coal			421	425			
Mapletown Coal			643	648			
Pittsburgh Coal			742	748			
Little Dunkard			1149	1215			
Big Dunkard			1260	1280			
Salt Sand			1602	1692	Water 1670'	1670'	
Big Lime			1912	1947			
Big Injun			1947	2200	Gas	2048'	6/10 W 1/2"
Gordon			2805	2823	Oil show	2811	Small show
Total Depth				3249			



10/06/2023

[Handwritten signature]

STATE OF WEST VIRGINIA
DEPARTMENT OF MINES
OIL AND GAS DIVISION

INSPECTOR'S WELL REPORT

Permit No. Wet-327-P

Oil or Gas Well _____
(KIND)

Company <u>Johns Gas Co.</u>	CASING AND TUBING	USED IN DRILLING	LEFT IN WELL	PACKERS
Address <u>Parkersburg, W. Va.</u>	Size			
Farm <u>Littell</u>	16			Kind of Packer
Well No. <u>4</u>	18			
District <u>Clay</u> County <u>Wetzel</u>	10			Size of
Drilling commenced _____	8 1/4			
Drilling completed _____ Total depth _____	6 5/8			Depth set
Date shot _____ Depth of shot _____	5 3/16			
Initial open flow _____ /10ths Water in _____ Inch	3			Perf. top
Open flow after tubing _____ /10ths Merc. in _____ Inch	2			Perf. bottom
Volume _____ Cu. Ft.	Liners Used			Perf. top
Rock pressure _____ lbs. _____ hrs.				Perf. bottom
Oil _____ bbls., 1st 24 hrs.	CASING CEMENTED _____ SIZE _____ No. FT. _____ Date _____			
Fresh water _____ feet _____ feet	COAL WAS ENCOUNTERED AT _____ FEET _____ INCHES			
Salt water _____ feet _____ feet	_____ FEET _____ INCHES _____ FEET _____ INCHES			

Drillers' Names _____

Well Adandoned and Plugged _____, 19 _____

REMARKS: Job is completed, enclose well record.



S. F. Heuser

DISTRICT WELL INSPECTOR

10/06/2023

12/28/45

DATE



B-9

PROPOSED MANNER OF PLUGGING AND FILLING WELL

(REQUIRED BY RULES AND REGULATIONS)

WEST VIRGINIA DEPARTMENT OF MINES

OIL AND GAS DIVISION

WORK ORDER

Well to be plugged and filled as follows:

WORK ORDER PREPARED BY THE DEPARTMENT OF MINES

Total Depth 3249'
SET A PERMANENT BRIDGE AT 2853' - 30' below Gordon Sand
2 sacks neat cement and 5' crushed stone on bridge
Fill with clay or other non-porous material to 2765'
Drive Wood Plug 2765' - 2762'
Neat Cement 2762 - 2752'

SET A PERMANENT BRIDGE AT 2230' - 30' below Big Injun Sand
Fill with clay to 1942' - 30' below 6-5/8" casing
Drive wood plug 1942 - 1939'
Neat Cement 1939 - 1929'
PULL 6-5/8" casing

SET A PERMANENT BRIDGE AT 1722' - 30' below Salt Sand
2 sacks neat cement and 5' crushed stone on bridge
Fill with clay to 1281' - 20' below 8-1/4" casing
Neat Cement 1281 - 1271'
Wood Plug 1271 - 1268'
PULL 8-1/4" casing and
Continue filling with clay to 1129' - 20' above Little Dunkard Sand

SET A PERMANENT BRIDGE AT 778' - 30' below Pittsburgh Coal
5' crushed stone on bridge and
Neat Cement to 722' 20' above Coal
Fill with clay to 722 - 678' - 30' below Mapletown Coal
Neat Cement 678 - 623' - 20' above Mapletown Coal
Red Clay 623 - 455' - 30' below Fairview Coal
Neat Cement 455 to 401' 20' above Fairview Coal
Fill with clay to surface
Erect marker such as is described in Rule 18, 1931 Regulations

To the Department of Mines
Coal Owner or Operator,
Lease or Property Owner.

Gentlemen:

This "work order" is submitted for your approval and concurrence and unless notified of your disapproval or non-concurrence, the undersigned will proceed with the plugging and filling of said well in the above described manner on the date stated in the notice of intention to plug and abandon the said well on opposite side of this sheet.

Very truly yours,

Well Operator.

No objections have been filed by the coal owner or coal operator, or any available adjacent lease or property owners or interposed by the Department of Mines to the manner herein described for the plugging and filling of the well above mentioned. Therefore, the same is hereby approved this 17th day

of NOVEMBER, 1945, 193.....

DEPARTMENT OF MINES
Oil and Gas Division 10/06/2023

By:.....

NOTE: This "work order" shall be filed in triplicate, one copy for the files of the Department of Mines; one to be approved or corrected and returned to the well operator as his authority for plugging said well; and one for the well inspector.

B-8

STATE OF WEST VIRGINIA
DEPARTMENT OF MINES
OIL AND GAS DIVISION

NOTICE OF INTENTION TO PLUG AND ABANDON WELL

(REQUIRED BY SECTION 9, ARTICLE 4, CHAPTER 22 OF THE CODE)

To THE DEPARTMENT OF MINES,
Charleston, W. Va.

None

COAL OPERATOR OR COAL OWNER

Johns Gas Company

NAME OF WELL OPERATOR

P. O. Box #1072

Parkersburg, West Va.

COMPLETE ADDRESS

ADDRESS

November 14, 1945

19

WELL TO BE ABANDONED

COAL OPERATOR OR COAL OWNER

Clay

District

ADDRESS

Wetzel

County

LEASE OR PROPERTY OWNER

Well No. 4

ADDRESS

Littell

Farm

Gentlemen:—

IF PLUGGING CANNOT BEGIN ON-DATE SPECIFIED BELOW, CALL INSPECTOR
DESIST, CLARKSBURG, 3053-R

The undersigned well operator is about to abandon the above described well and will commence the

work of plugging and abandoning said well on the 24th day of November, 1945, (which date shall not be less than five days after the day on which this notice so mailed is received, or in due course should be received by the Department of Mines.)

This notice is given you in order that your respective representatives may be present at the plugging and filling of said well. You are further notified that whether you are represented or not represented the undersigned will proceed on that date, or shortly thereafter, to plug and fill said well in the manner required by Section 10, Article 4, Chapter 22 of the Code and given in detail on the reverse side of this notice, in "Work Order."

This notice is being mailed by registered mail to each of you at the above addresses on the above date.

Very truly yours,

JOHNS GAS COMPANY,

Superintendent.

Well Operator.

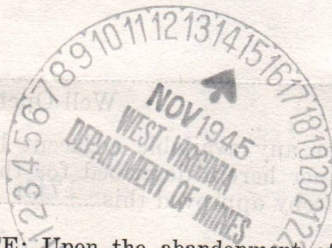

NOTE: Upon the abandonment of all wells drilled prior to June 1, 1929, a plat prepared by a competent engineer, showing the district and county in which the tract of land is located, the name and acreage of same, the names of the owners of adjacent tracts, and the location of the about to be abandoned well, by survey, and the courses and distances of such well from two permanent points or landmarks on said tract, shall be submitted with this notice.

(Over)

~~WET-2207~~

PERMIT NUMBER

327-P

10/06/2023

B-10
FORM OG-8

STATE OF WEST VIRGINIA
DEPARTMENT OF MINES
OIL AND GAS DIVISION

AFFIDAVIT OF PLUGGING AND FILLING WELL

AFFIDAVIT SHOULD BE MADE IN TRIPPLICATE, ONE COPY MAILED TO THE DEPARTMENT, ONE COPY TO BE RETAINED BY THE WELL OPERATOR AND THE THIRD COPY (AND EXTRA COPIES IF REQUIRED) SHOULD BE MAILED TO EACH COAL OPERATOR AT THEIR RESPECTIVE ADDRESSES.

COAL OPERATOR OR OWNER: _____
 ADDRESS: _____
 NAME OF WELL OPERATOR: Johns Gas Co.
 COMPLETE ADDRESS: Rushersburg, W. Va.
 COAL OPERATOR OR OWNER: _____
 ADDRESS: _____
 WELL AND LOCATION: 194
CLAY District
Wetzel County
 LEASE OR PROPERTY OWNER: _____
 ADDRESS: _____
 Well No. 4
H.H. Little Farm
 STATE INSPECTOR SUPERVISING PLUGGING: Resist

AFFIDAVIT

STATE OF WEST VIRGINIA,
 County of Wetzel } ss:
H. E. Wright and J. C. Lough
 being first duly sworn according to law depose and say that they are experienced in the work of plugging and filling oil and gas wells and were employed by Johns Gas Co., well operator, and participated in the work of plugging and filling the above well, that said work was commenced on the 3rd day of December, 1942, and that the well was plugged and filled in the following manner:

SAND OR ZONE RECORD	FILLING MATERIAL			PLUGS USED	CASING	
	FORMATION	CONTENT	FROM TO		SIZE & KIND	CSG PULLED
Gordon Sand	Bridged		2853' ✓ 2838'	Cement & Stone		
	CLAY		2838' ✓ 2765'	6 5/8" X 3' Wood Plug		
			2762' ✓ 2752'	neat Cement		
Big Injun Sand	Bridged		2230' ✓			
	CLAY		2230' ✓ 1942'	6 5/8" X 3' Wood Plug		
	neat Cement		1939' ✓ 1929'		6 5/8" 1922'	none
Salt Sand	Bridged		1722' ✓			
	CLAY		1714' ✓ 1281'	8' neat Cement		
	neat Cement		1281' ✓ 1271'	8 1/4" X 3' Wood Plug	8 1/4" 1261'	none
Little Dunbar	CLAY		1268' ✓ 1129'			
	Bridged		778' ✓			
	CLAY		722' ✓ 678'			
	RED CLAY		622' ✓ 455'			
	CLAY		401' ✓ surface		10" 180'	98'
COAL SEAMS				DESCRIPTION OF MONUMENT		
(NAME) Pittsburgh	neat Cement		778' ✓ 722'	Round in shape 15" in diameter and 32" high		
(NAME) Mapletown	neat Cement		678' ✓ 622'	above surface.		
(NAME) Fairview	neat Cement		455' ✓ 401'			
(NAME)						

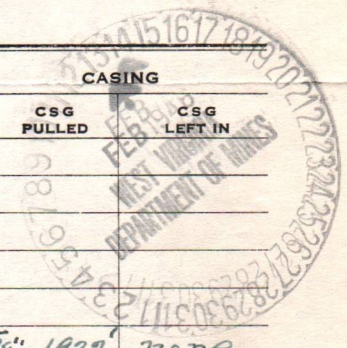

and that the work of plugging and filling said well was completed on the 3rd day of JANUARY, 1946.

And further deponents saith not.

H. E. Wright 10/06/2023
J. C. Lough
Arthur Jackson
 Notary Public.



Sworn to and subscribed before me this 4 day of Jan, 1946

My commission expires: Jan 5, 1949

PERMIT NO. 3270

JRB

Wet-327-P

STATE OF WEST VIRGINIA
DEPARTMENT OF MINES
OIL AND GAS DIVISION

AFFIDAVIT OF PLUGGING AND FILLING WELL

AFFIDAVIT SHOULD BE MADE IN TRIPlicate. ONE COPY MUST BE TO THE DEPARTMENT. ONE COPY TO BE RETURNED BY THE WELL OPERATOR AND THE OTHER COPY (AND EXTRA COPIES IF REQUIRED) SHOULD BE MADE TO EACH WELL OPERATOR AT THEIR RESPECTIVE ADDRESSES.

NAME OF WELL OPERATOR: _____
 COMPLETE ADDRESS: _____
 COUNTY: _____
 DISTRICT: _____

WELL NO.: _____
 WELL DEPTH: _____
 STATE INSPECTOR SUPERVISING PLUGGING: _____

AFFIDAVIT

STATE OF WEST VIRGINIA

County of _____

I, _____, and _____, being duly sworn according to law before and say that they are experienced in the work of plugging and filling oil and gas wells and were employed by _____, well operator, and participated in the work of plugging and filling the above well, that said work was completed on the _____ day of _____, 19____, and that the well was plugged and filled in the following manner:

DATE	DESCRIPTION OF WORK	TO	FROM	MATERIAL USED	REMARKS
10/6/23	Plugging and filling	100'	0'	Gravel, cement, etc.	Completed

and that the work of plugging and filling said well was completed on the _____ day of _____, 19____.

Subscribed and sworn to before me this _____ day of _____, 19____.

Notary Public

10/06/2023



1142-9

Blue Prints

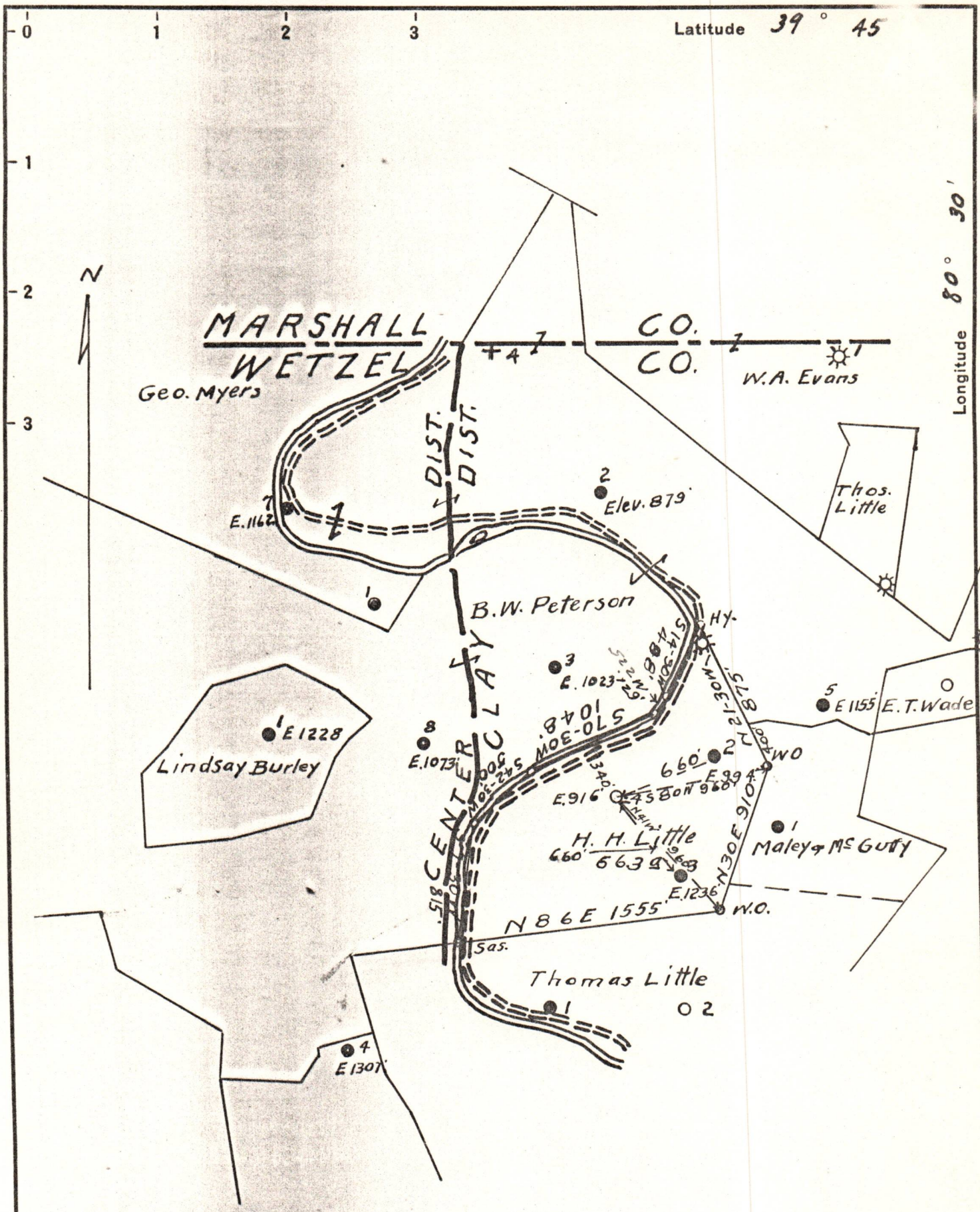

- New Location
- Drill Deeper
- Abandonment

Company Johns Gas Company
 Address Parkersburg W.Va.
 Farm H.H. Little
 Tract 1 Acres 66.30 Lease No. _____
 Well (Farm) No. 4 Serial No. _____
 Elevation (Spirit Level) 916'
 Quadrangle Littleton
 County Wetzel District Clay
 Engineer O.D. Nutter
 Engineer's Registration No. _____
 File No. _____ Drawing No. _____
 Date May 26, 1945 Scale 1" = 800'

STATE OF WEST VIRGINIA
 DEPARTMENT OF MINES
 OIL AND GAS DIVISION
 CHARLESTON

WELL LOCATION MAP
 FILE NO. WET-4 10/06/2023

+ Denotes location of well on United States Topographic Maps, scale 1 to 62,500, latitude and longitude lines being represented by border lines as shown.

- Denotes one inch spaces on border line of original tracing.