

STATE OF WEST VIRGINIA  
DEPARTMENT OF MINES  
OIL AND GAS DIVISION

DRILLING DEEPER  
NOTICE OF PROPOSED LOCATION OF OIL AND GAS WELL

To THE DEPARTMENT OF MINES,  
Charleston, W. Va.

COAL OPERATOR OR COAL OWNER \_\_\_\_\_  
 ADDRESS \_\_\_\_\_  
 COAL OPERATOR OR COAL OWNER \_\_\_\_\_  
 ADDRESS \_\_\_\_\_  
 OWNER OF MINERAL RIGHTS \_\_\_\_\_  
 ADDRESS \_\_\_\_\_

Hope Natural Gas Company  
 NAME OF WELL OPERATOR \_\_\_\_\_  
 445 W. Main St. Clarksburg, W. Va.  
 COMPLETE ADDRESS \_\_\_\_\_  
 April 22, 1947 \_\_\_\_\_, 19\_\_\_\_  
 PROPOSED LOCATION  
 Grant \_\_\_\_\_ District  
 Wetzel \_\_\_\_\_ County  
 Well No. 444 <sup>39° 35'</sup> <sub>80° 30'</sub>  
 D. J. Ensiminger \_\_\_\_\_ Farm

GENTLEMEN :

The undersigned well operator is entitled to drill upon the above named farm or tract of land for oil and gas, having fee title thereto, (or as the case may be) under grant or lease dated \_\_\_\_\_, made by \_\_\_\_\_, to \_\_\_\_\_, and recorded on the \_\_\_\_\_ day of \_\_\_\_\_, in the office of the County Clerk for said County in Book \_\_\_\_\_, page \_\_\_\_\_.

The enclosed plat was prepared by a competent engineer and shows the proposed location of a well to be drilled for oil and gas by the undersigned well operator on the farm and in the Magisterial District and County above named, determined by survey and courses and distances from two permanent points, or land marks.

The undersigned well operator is informed and believes there are no coal operators operating beds of coal beneath said farm or tract of land on which said well is located, or within 500 feet of the boundaries of the same, who have mapped their workings and filed their maps as required by law, excepting the coal operators or coal owners (if any) above named as addressees.

The above named coal operators or coal owners (if any) are notified that any objections they may desire to make to such proposed location, or which they are required to make by Section 3 of said Code, if the drilling of a well at said proposed location will cause a dangerous condition in or about their respective coal mines, must be received by, or filed with the Department of Mines within ten\* days from the receipt of a copy of this notice and accompanying plat by said Department. Said coal operators are further notified promptly on request and that all such objections must set forth as definitely as is reasonably possible the ground or grounds on which such objections are based and indicate the direction and distance the proposed location should be moved to overcome same.

(The next paragraph is to be completed only in Department's copy.)

Copies of this notice and the enclosed plat were mailed by registered mail, or delivered to the above named coal operators or coal owners at their above shown respective address \_\_\_\_\_ day \_\_\_\_\_ before, or on the same day with the mailing or delivery of this copy to the Department of Mines at Charleston, West Virginia.

Very truly yours,

J. A. Clark  
By *J.A.C.*

Hope Natural Gas Company  
 WELL OPERATOR  
 445 W. Main Street  
 STREET  
 Clarksburg  
 CITY OR TOWN  
 W. Va. STATE

Address of Well Operator }

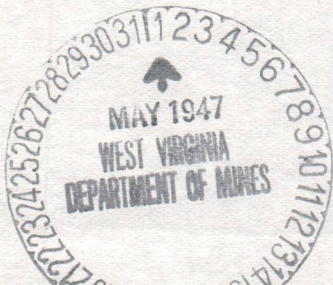

\*Section 3. If no such objections be filed or be found by the department of mines, within said period of ten days from the receipt of said notice and plat by the department of mines, to said proposed location, the department shall forthwith issue to the well operator a drilling permit reciting the filing of such plat, that no objections have been made by the coal operators to the location, or found thereto by the department, and that the same is approved and the well operator authorized to proceed to drill at said location.

338 A

10/06/2023

A-10

May 12, 1947

Hope Natural Gas Company  
445 West Main Street  
Clarksburg, West Virginia

Gentlemen:

Enclosed is permit WET-358-D to drill deeper  
Well No. 444 on the D. J. Huminger Farm, Grant District,  
Wetzel County.

Very truly yours,

Administrative Assistant  
OIL AND GAS DIVISION

GHH:K  
Encl-2

CC: Inspector Oliver W. Lineberg

10/06/2023





STATE OF WEST VIRGINIA  
DEPARTMENT OF MINES  
OIL AND GAS DIVISION

B 1

338

WELL RECORD

Permit No. \_\_\_\_\_

Oil or Gas Well Gas  
(KIND)

Company Hope Natural Gas Company  
 Address 445 W. Main St. Clarksburg, W. Va.  
 Farm D. J. Ensiminger Acres 115  
 Location (waters) Fishing Creek  
 Well No. 444 Elev. 1386  
 District Grant County Wetzel  
 The surface of tract is owned in fee by \_\_\_\_\_  
 Address \_\_\_\_\_

Casing and Tubing	Used in Drilling	Left in Well	Packers
Size			
16			Kind of Packer _____
13			
10			Size of _____
8 1/4	1579	1579	
6 5/8	2090	2090	Depth set _____
5 3/16	2364	2364	
3			Perf. top _____
2	2539	2539	Perf. bottom _____
Liners Used			Perf. top _____
			Perf. bottom _____

Mineral rights are owned by \_\_\_\_\_  
 Address \_\_\_\_\_  
 Drilling commenced \_\_\_\_\_  
 Drilling completed \_\_\_\_\_  
 Date Shot \_\_\_\_\_ From \_\_\_\_\_ To \_\_\_\_\_  
 With \_\_\_\_\_  
 Open Flow \_\_\_\_\_ /10ths Water in \_\_\_\_\_ Inch  
 \_\_\_\_\_ /10ths Merc. in \_\_\_\_\_ Inch  
 Volume 2,643,000 Cu. Ft.  
 Rock Pressure \_\_\_\_\_ lbs. \_\_\_\_\_ hrs.  
 Oil \_\_\_\_\_ bbls., 1st 24 hrs.  
 Fresh water \_\_\_\_\_ feet \_\_\_\_\_ feet  
 Salt water \_\_\_\_\_ feet \_\_\_\_\_ feet

CASING CEMENTED \_\_\_\_\_ SIZE \_\_\_\_\_ No. Ft. \_\_\_\_\_ Date \_\_\_\_\_  
No record  
 COAL WAS ENCOUNTERED AT 1093 FEET \_\_\_\_\_ INCHES  
 \_\_\_\_\_ FEET \_\_\_\_\_ INCHES FEET \_\_\_\_\_ INCHES  
 \_\_\_\_\_ FEET \_\_\_\_\_ INCHES FEET \_\_\_\_\_ INCHES

Formation	Color	Hard or Soft	Top	Bottom	Oil, Gas or Water	Depth Found	Remarks
Pgh. Coal			1093				
Dunkard			1575	1610			
Gas Sand			1720	1755			
Big Lime			2340	2390			
Injun			2390		Gas	2410-2485	
Total depth				2490			
<u>TO BE DRILLED DEEPER</u>							



10/06/2023





STATE OF WEST VIRGINIA  
DEPARTMENT OF MINES  
OIL AND GAS DIVISION

*Littleton*

WELL RECORD

Permit No. WET 338 R

Oil or Gas Well  
(KIND)

Company Hope Natural Gas Company.  
 Address 445 West Main St. Clarksburg, W. Va.  
 Farm D.J. Ensminger Acres 115  
 Location (waters) \_\_\_\_\_  
 Well No. 444 Elev. 1386  
 District Grant County Wetzel  
 The surface of tract is owned in fee by \_\_\_\_\_  
 Address \_\_\_\_\_  
 Mineral rights are owned by \_\_\_\_\_  
 Address \_\_\_\_\_  
 Drilling commenced deeper Sept. 5, 1947  
 Drilling completed Mar. 5, 1948  
 Date Shot not From \_\_\_\_\_ To \_\_\_\_\_  
 With \_\_\_\_\_  
 Open Flow /10ths Water in \_\_\_\_\_ Inch  
/10ths Merc. in \_\_\_\_\_ Inch  
 Volume 33 M Cu. Ft.  
 Rock Pressure \_\_\_\_\_ lbs. \_\_\_\_\_ hrs.  
 Oil \_\_\_\_\_ bbls., 1st 24 hrs.  
 Fresh water none recorded feet \_\_\_\_\_ feet  
 Salt water none recorded feet \_\_\_\_\_ feet

Casing and Tubing	Used in Drilling	Left in Well	Packers
Size			
16			Kind of Packer
13			
10			Size of
8 1/4	1580	1580	
6 5/8	2090	2090	Depth set
5 3/16	2555	2555	
3			Perf. top
2	3381	3381	Perf. bottom
Liners Used			Perf. top
			Perf. bottom

CASING CEMENTED \_\_\_\_\_ SIZE not No. Ft. \_\_\_\_\_ Date \_\_\_\_\_  
 COAL WAS ENCOUNTERED AT \_\_\_\_\_ FEET \_\_\_\_\_ INCHES  
 \_\_\_\_\_ FEET \_\_\_\_\_ INCHES FEET \_\_\_\_\_ INCHES  
 \_\_\_\_\_ FEET \_\_\_\_\_ INCHES FEET \_\_\_\_\_ INCHES

Formation	Color	Hard or Soft	Top	Bottom	Oil, Gas or Water	Depth Found	Remarks
RECORD OF DEEPER DRILLING.							
Commenced drilling				2490			
Big Injun				2617			
Gantz			2923	2935			
Lime			2954	3095			
Thirty foot			3146	3153			
Red rock			3153	3159			
Gordon stray			3159	3194			
Gordon			3228	3242	show gas	3234	
Slate			3242	3253			
Fourth			3253	3270	gas	3254	
Total depth				3381			

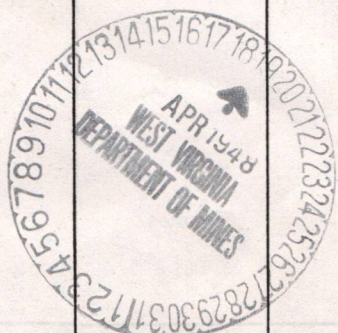

*[Handwritten signature]*

10/06/2023



STATE OF WEST VIRGINIA  
DEPARTMENT OF MINES  
OIL AND GAS DIVISION

INSPECTOR'S WELL REPORT

Permit No. \_\_\_\_\_

Oil or Gas Well \_\_\_\_\_  
(KIND)

		CASING AND TUBING	USED IN DRILLING	LEFT IN WELL	PACKERS
Company _____		Size			Kind of Packer _____
Address _____		16			
Farm _____		13			Size of _____
Well No. _____		10			
District _____ County _____		8 1/4			Depth set _____
Drilling commenced _____		6 5/8			
Drilling completed _____ Total depth _____		5 3/16			Perf. top _____
Date shot _____ Depth of shot _____		3			
Initial open flow _____ /10ths Water in _____ Inch		2			Perf. bottom _____
Open flow after tubing _____ /10ths Merc. in _____ Inch		Liners Used			Perf. top _____
Volume _____ Cu. Ft.					Perf. bottom _____
Rock pressure _____ lbs. _____ hrs.		CASING CEMENTED _____ SIZE _____ No. FT. _____ Date _____			
Oil _____ bbls., 1st 24 hrs.		COAL WAS ENCOUNTERED AT _____ FEET _____ INCHES			
Fresh water _____ feet _____ feet		_____ FEET _____ INCHES _____ FEET _____ INCHES			
Salt water _____ feet _____ feet		_____ FEET _____ INCHES _____ FEET _____ INCHES			

Drillers' Names \_\_\_\_\_

Remarks: \_\_\_\_\_

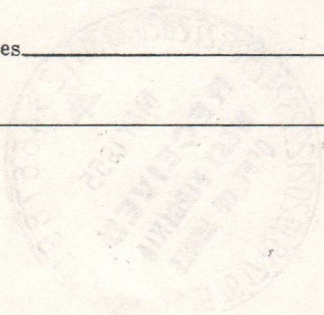

DATE

DISTRICT WELL INSPECTOR

10/06/2023





STATE OF WEST VIRGINIA  
DEPARTMENT OF MINES  
OIL AND GAS DIVISION

INSPECTOR'S WELL REPORT

Permit No. \_\_\_\_\_

Oil or Gas Well \_\_\_\_\_  
(KIND)

		CASING AND TUBING	USED IN DRILLING	LEFT IN WELL	PACKERS
Company _____		Size _____			Kind of Packer _____
Address _____		16 _____			
Farm _____		13 _____			
Well No. _____		10 _____			Size of _____
District _____ County _____		8 1/4 _____			
Drilling commenced _____		6 5/8 _____			Depth set _____
Drilling completed _____ Total depth _____		5 3/16 _____			
Date shot _____ Depth of shot _____		3 _____			Perf. top _____
Initial open flow _____ /10ths Water in _____ Inch		2 _____			Perf. bottom _____
Open flow after tubing _____ /10ths Merc. in _____ Inch		Liners Used _____			Perf. top _____
Volume _____ Cu. Ft.					Perf. bottom _____
Rock pressure _____ lbs. _____ hrs.		CASING CEMENTED _____ SIZE _____ No. FT. _____ Date _____			
Oil _____ bbls., 1st 24 hrs.		COAL WAS ENCOUNTERED AT _____ FEET _____ INCHES			
Fresh water _____ feet _____ feet		_____ FEET _____ INCHES _____ FEET _____ INCHES			
Salt water _____ feet _____ feet		_____ FEET _____ INCHES _____ FEET _____ INCHES			

Drillers' Names \_\_\_\_\_

Remarks:

DATE

DISTRICT WELL INSPECTOR

10/06/2023



STATE OF WEST VIRGINIA  
DEPARTMENT OF MINES  
OIL AND GAS DIVISION

INSPECTOR'S WELL REPORT

Permit No. \_\_\_\_\_

Oil or Gas Well \_\_\_\_\_  
(KIND)

Company _____	CASING AND TUBING	USED IN DRILLING	LEFT IN WELL	PACKERS
Address _____	Size			
Farm _____	16			Kind of Packer _____
Well No. _____	13			
District _____ County _____	10			Size of _____
Drilling commenced _____	8 1/4			
Drilling completed _____ Total depth _____	6 5/8			Depth set _____
Date shot _____ Depth of shot _____	5 3/16			
Initial open flow _____ /10ths Water in _____ Inch	3			Perf. top _____
Open flow after tubing _____ /10ths Merc. in _____ Inch	2			Perf. bottom _____
Volume _____ Cu. Ft.	Liners Used _____			Perf. top _____
Rock pressure _____ lbs. _____ hrs.				Perf. bottom _____
Oil _____ bbls., 1st 24 hrs.	CASING CEMENTED _____ SIZE _____ No. FT. _____ Date _____			
Fresh water _____ feet _____ feet	COAL WAS ENCOUNTERED AT _____ FEET _____ INCHES			
Salt water _____ feet _____ feet	_____ FEET _____ INCHES _____ FEET _____ INCHES			
	_____ FEET _____ INCHES _____ FEET _____ INCHES			

Drillers' Names \_\_\_\_\_

Remarks: \_\_\_\_\_

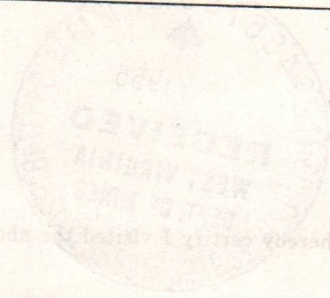

DATE \_\_\_\_\_

DISTRICT WELL INSPECTOR

10/06/2023



STATE OF WEST VIRGINIA  
DEPARTMENT OF MINES  
OIL AND GAS DIVISION

INSPECTOR'S WELL REPORT

Permit No. \_\_\_\_\_

Oil or Gas Well \_\_\_\_\_  
(KIND)

Company _____ Address _____ Farm _____ Well No. _____ District _____ County _____ Drilling commenced _____ Drilling completed _____ Total depth _____ Date shot _____ Depth of shot _____ Initial open flow _____ /10ths Water in _____ Inch Open flow after tubing _____ /10ths Merc. in _____ Inch Volume _____ Cu. Ft. Rock pressure _____ lbs. _____ hrs. Oil _____ bbls., 1st 24 hrs. Fresh water _____ feet _____ feet Salt water _____ feet _____ feet	CASING AND TUBING	USED IN DRILLING	LEFT IN WELL	PACKERS
	Size			Kind of Packer
	16			
	13			
	10			Size of _____
	8 1/4			
	6 5/8			Depth set _____
	5 3/16			
	3			Perf. top _____
	2			Perf. bottom _____
	Liners Used			Perf. top _____
				Perf. bottom _____

CASING CEMENTED \_\_\_\_\_ SIZE \_\_\_\_\_ No. FT. \_\_\_\_\_ Date \_\_\_\_\_

COAL WAS ENCOUNTERED AT \_\_\_\_\_ FEET \_\_\_\_\_ INCHES  
\_\_\_\_\_ FEET \_\_\_\_\_ INCHES \_\_\_\_\_ FEET \_\_\_\_\_ INCHES  
\_\_\_\_\_ FEET \_\_\_\_\_ INCHES \_\_\_\_\_ FEET \_\_\_\_\_ INCHES

Drillers' Names \_\_\_\_\_

Remarks: \_\_\_\_\_

DATE \_\_\_\_\_

DISTRICT WELL INSPECTOR  
10/06/2023



STATE OF WEST VIRGINIA  
DEPARTMENT OF MINES  
OIL AND GAS DIVISION

INSPECTOR'S WELL REPORT

Permit No. \_\_\_\_\_

Oil or Gas Well \_\_\_\_\_  
(KIND)

		CASING AND TUBING	USED IN DRILLING	LEFT IN WELL	PACKERS
Company _____		Size			Kind of Packer _____
Address _____		16			
Farm _____		13			
Well No. _____		10			Size of _____
District _____ County _____		8 1/4			
Drilling commenced _____		6 5/8			Depth set _____
Drilling completed _____ Total depth _____		5 3/16			
Date shot _____ Depth of shot _____		3			Perf. top _____
Initial open flow _____ /10ths Water in _____ Inch		2			Perf. bottom _____
Open flow after tubing _____ /10ths Merc. in _____ Inch		Liners Used			Perf. top _____
Volume _____ Cu. Ft.					Perf. bottom _____
Rock pressure _____ lbs. _____ hrs.		CASING CEMENTED _____	SIZE _____	No. FT. _____	Date _____
Oil _____ bbls., 1st 24 hrs.		COAL WAS ENCOUNTERED AT _____ FEET _____ INCHES			
Fresh water _____ feet _____ feet		_____ FEET _____ INCHES	_____ FEET _____ INCHES	_____ FEET _____ INCHES	_____ FEET _____ INCHES
Salt water _____ feet _____ feet		_____ FEET _____ INCHES	_____ FEET _____ INCHES	_____ FEET _____ INCHES	_____ FEET _____ INCHES

Drillers' Names \_\_\_\_\_

Remarks: \_\_\_\_\_

DATE \_\_\_\_\_



DISTRICT WELL INSPECTOR

10/06/2023





STATE OF WEST VIRGINIA  
DEPARTMENT OF MINES  
OIL AND GAS DIVISION

INSPECTOR'S WELL REPORT

Permit No. \_\_\_\_\_

Oil or Gas Well \_\_\_\_\_  
(KIND)

	CASING AND TUBING	USED IN DRILLING	LEFT IN WELL	PACKERS
Company _____	Size			
Address _____	16			Kind of Packer _____
Farm _____	13			
Well No. _____	10			Size of _____
District _____ County _____	8 1/4			
Drilling commenced _____	6 5/8			Depth set _____
Drilling completed _____ Total depth _____	5 3/16			
Date shot _____ Depth of shot _____	3			Perf. top _____
Initial open flow _____ /10ths Water in _____ Inch	2			Perf. bottom _____
Open flow after tubing _____ /10ths Merc. in _____ Inch	Liners Used			Perf. top _____
Volume _____ Cu. Ft.				Perf. bottom _____
Rock pressure _____ lbs. _____ hrs.	CASING CEMENTED _____ SIZE _____ No. FT. _____ Date _____			
Oil _____ bbls., 1st 24 hrs.	COAL WAS ENCOUNTERED AT _____ FEET _____ INCHES			
Fresh water _____ feet _____ feet	_____ FEET _____ INCHES _____ FEET _____ INCHES			
Salt water _____ feet _____ feet	_____ FEET _____ INCHES _____ FEET _____ INCHES			

Drillers' Names \_\_\_\_\_

Remarks: \_\_\_\_\_

DATE

DISTRICT WELL INSPECTOR  
10/06/2023

B-9

**PROPOSED MANNER OF PLUGGING AND FILLING WELL**

(REQUIRED BY RULES AND REGULATIONS)

**WEST VIRGINIA DEPARTMENT OF MINES**

**OIL AND GAS DIVISION**

**WORK ORDER**

H. N. G. Co.  
Well 444

Well to be plugged and filled as follows:

Remove tubing and casing with aquagel and fill solid to surface spotting plugs of cement at the following depths:

3208', 2903', 2370', 1589', and 100'.

Cement solid from 1130' to 1073' account of Pittsburgh Coal.

Erect concrete marker over hole.

To the Department of Mines  
Coal Owner or Operator,  
Lease or Property Owner.

Gentlemen:

This "work order" is submitted for your approval and concurrence and unless notified of your disapproval or non-concurrence, the undersigned will proceed with the plugging and filling of said well in the above described manner on the date stated in the notice of intention to plug and abandon the said well on opposite side of this sheet.

Very truly yours,

Hope Natural Gas Company

B. R. NUZUM  
General Superintendent  
By: *Gayley*  
Well Operator.

No objections have been filed by the coal owner or coal operator, or any available adjacent lease or property owners or interposed by the Department of Mines to the manner herein described for the plugging and filling of the well above mentioned. Therefore, the same is hereby approved this

25th day of April, 1955, 19\_\_

DEPARTMENT OF MINES  
Oil and Gas Division

By: *C. Hall*

NOTE: This "work order" shall be filed in triplicate, one copy for the files of the Department of Mines; one to be approved or corrected and returned to the well operator as his authority for plugging said well; and one for the well inspector.

10/06/2023



STATE OF WEST VIRGINIA  
DEPARTMENT OF MINES  
OIL AND GAS DIVISION

See permit WET-338-D

NOTICE OF INTENTION TO PLUG AND ABANDON WELL

(REQUIRED BY SECTION 9, ARTICLE 4, CHAPTER 22 OF THE CODE)

To THE DEPARTMENT OF MINES,  
Charleston, W. Va.

No Coal Operations

Coal Operator or Coal Owner

Hope Natural Gas Company

Name of Well Operator

445 West Main St., Clarksburg, W. Va.

Complete Address

Address

April 21, 1955 19  

Coal Operator or Coal Owner

WELL TO BE ABANDONED

Grant, District

Address

Wetzel, County

Surface:

S. J. Kilcoyne

Lease or Property Owner

Well No. 444

Mobley, W. Va.

Address

D. J. Ensminger Farm

Inspector to be notified BRYAN SHUMAN - TELE. PINEGROVE (TUXEDO- 9-5674)

24 HOURS IN ADVANCE OF PLUGGING DATE

Gentlemen:—

The undersigned well operator is about to abandon the above described well and will commence

Notify Inspector

the work of plugging and abandoning said well on the date inspector is notified (which date shall not be less than five days after the day on which this notice so mailed is received, or in due course should be received by the Department of Mines).

This notice is given you in order that your respective representatives may be present at the plugging and filling of said well. You are further notified that whether you are represented or not represented the undersigned will proceed on that date, or shortly thereafter, to plug and fill said well in the manner required by Section 10, Article 4, Chapter 22 of the Code and given in detail on the reverse side of this notice, in "Work Order."

This notice is being mailed by registered mail to each of you at the above addresses on the above date.

Very truly yours,

Hope Natural Gas Company

Well Operator.

B. R. NUZUM  
General Superintendent  
*Boiley*

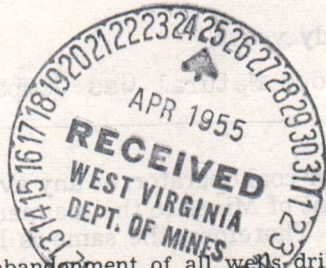

NOTE: Upon the abandonment of all wells drilled prior to June 1, 1929, a plat prepared by a registered professional engineer, showing the district and county in which the tract of land is located, the name and acreage of same, the names of the owners and adjacent tracts, and the location of the about to be abandoned well, determined by survey, and the courses and distances of such well from two permanent points or landmarks on said tract, shall be submitted with this notice.

NOTE: In case plugging is not commenced within four months from the above date, this permit shall expire and be of no further force or effect.

WET-338-P PERMIT NUMBER

(over)

10/06/2023

STATE OF WEST VIRGINIA  
DEPARTMENT OF MINES  
OIL AND GAS DIVISION

AFFIDAVIT OF PLUGGING AND FILLING WELL

AFFIDAVIT SHOULD BE MADE IN TRIPPLICATE, ONE COPY MAILED TO THE DEPARTMENT, ONE COPY TO BE RETAINED BY THE WELL OPERATOR AND THE THIRD COPY (AND EXTRA COPIES IF REQUIRED) SHOULD BE MAILED TO EACH COAL OPERATOR AT THEIR RESPECTIVE ADDRESSES.

No Coal Operations  
COAL OPERATOR OR OWNER  
  
ADDRESS  
  
COAL OPERATOR OR OWNER  
  
ADDRESS  
S. J. Kilcoyne  
LEASE OR PROPERTY OWNER  
Mobley, W. Va.  
ADDRESS

Hope Natural Gas Company  
NAME OF WELL OPERATOR  
445 West Main St., Clarksburg, W. Va.  
COMPLETE ADDRESS  
  
19  
WELL AND LOCATION  
Grant, District  
Wetzel, County  
  
Well No. 444  
D. J. Ensminger Farm

STATE INSPECTOR SUPERVISING PLUGGING.....

AFFIDAVIT

STATE OF WEST VIRGINIA,  
County of Wetzel } ss:

Frank V. Henderson and William J. Moore  
being first duly sworn according to law depose and say that they are experienced in the work of plugging and filling oil and gas wells and were employed by Hope Natural Gas Company, well operator, and participated in the work of plugging and filling the above well, that said work was commenced on the 25th day of April, 1955, and that the well was plugged and filled in the following manner:

SAND OR ZONE RECORD FORMATION	FILLING MATERIAL	PLUGS USED SIZE & KIND	CASING	
			CSG PULLED	CSG LEFT IN
No record of formations above 2390	Aquagel 3348-3208 Cement 3208-3198		8-5/8"	1580'
	Aquagel 3198-2903			
Injun 2390-2617	Cement 2903-2893		7"	
Gantz 2923-2935	Aquagel 2893-2370		1689'	401'
Thirty Foot 3146-3152	Cement 2370-2360			
Gordon Stray 3159-3194	Aquagel 2360-1589		5-1/2"	
Gordon 3228-3242	Cement 1589-1579		2033'	522'
Fourth 3253-3270	Aquagel 1579-1130			
Total Depth 3348	Cement 1130-1073		2-3/8"	
	Aquagel 1073-100		3165'	216'
	Cement 100-90			
	Aquagel 90-Surface			
COAL SEAMS			DESCRIPTION OF MONUMENT	
(NAME)			Monument erected - marked HNGCO	
(NAME)			Well #444	
(NAME)				
(NAME)				

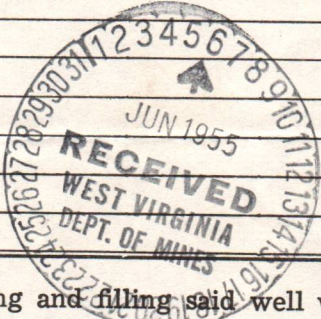

and that the work of plugging and filling said well was completed on the 11 th. day of May, 1955.

And further deponents saith not.

Sworn to and subscribed before me this 1 day of June, 1955.

My commission expires: Dec 18, 1960

Frank V. Henderson  
William J. Moore 10/06/2023  
Robert Simon Hylensburgh  
Notary Public.  
Permit No. Wet-338-1

AFFIDAVIT OF PLUGGING AND FILLING WELL

APPLICANT SHOULD BE MADE IN TRIPlicate, one copy mailed to the REGISTRAR, one copy to be retained by the WELL OPERATOR and the third copy (and extra copies if required) should be mailed to each COAL OPERATOR AT THEIR RESPECTIVE ADDRESSES.

No. Coal Operations: \_\_\_\_\_  
 Coal Operator or Owner: \_\_\_\_\_  
 Name of Well Operator: \_\_\_\_\_  
 Name of Well: \_\_\_\_\_  
 Location: \_\_\_\_\_  
 County: \_\_\_\_\_  
 State: \_\_\_\_\_

AFFIDAVIT

I, Frank V. Henderson, of the County of Wayne, State of West Virginia, do hereby certify that the above well was plugged and filled on the 25th day of April, 1925, and that the well was plugged and filled in the work of plugging and filling the above well that said work was supervised by Hope Natural Gas Company and was approved by William J. Moore and I, Frank V. Henderson, being first sworn according to law, and say that they are true and correct in the work of plugging and filling the above well.

DEPTH OF WELL	PLUGGING MATERIAL	PLUG USED	DATE
0-100	Cement		1925-100
100-200	Apurcel		1925-100
200-300	Cement		1925-100
300-400	Apurcel		1925-100
400-500	Cement		1925-100
500-600	Apurcel		1925-100
600-700	Cement		1925-100
700-800	Apurcel		1925-100
800-900	Cement		1925-100
900-1000	Apurcel		1925-100

COAL OPERATOR'S SIGNATURE: \_\_\_\_\_  
 DATE: \_\_\_\_\_

And further deponent says not  
 Sworn to and subscribed before me this \_\_\_\_\_ day of \_\_\_\_\_ 1925  
 My commission expires \_\_\_\_\_  
 Notary Public  
 Petrol No. \_\_\_\_\_

10/06/2023

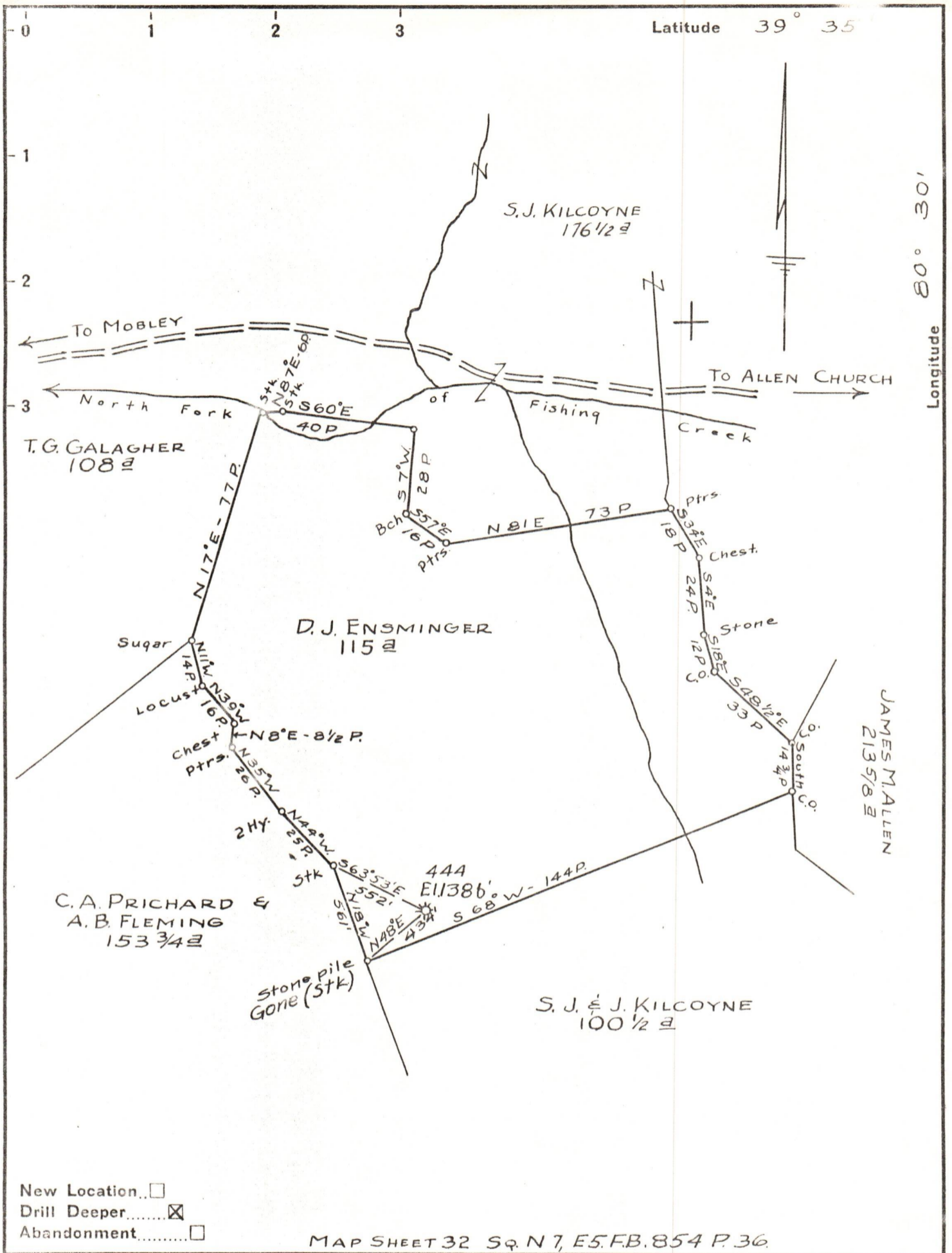

Company HOPE NATURAL GAS CO.  
 Address CLARKSBURG, W. VA.  
 Farm D. J. ENSMINGER  
 Tract \_\_\_\_\_ Acres 115 Lease No. 4040  
 Well (Farm) No. \_\_\_\_\_ Serial No. 444  
 Elevation (Spirit Level) 1386'  
 Quadrangle LITTLETON  
 County WETZEL District GRANT  
 Engineer Wm Bowers  
 Engineer's Registration No. 900  
 File No. \_\_\_\_\_ Drawing No. \_\_\_\_\_  
 Date 4-29-47 Scale 1" = 40 POLES

STATE OF WEST VIRGINIA  
 DEPARTMENT OF MINES  
 OIL AND GAS DIVISION  
 CHARLESTON

**WELL LOCATION MAP**  
 FILE NO. WET-338-D

10/06/2023

+ Denotes location of well on United States Topographic Maps, scale 1 to 62,500, latitude and longitude lines being represented by border lines as shown.  
 - Denotes one inch spaces on border line of original tracing.

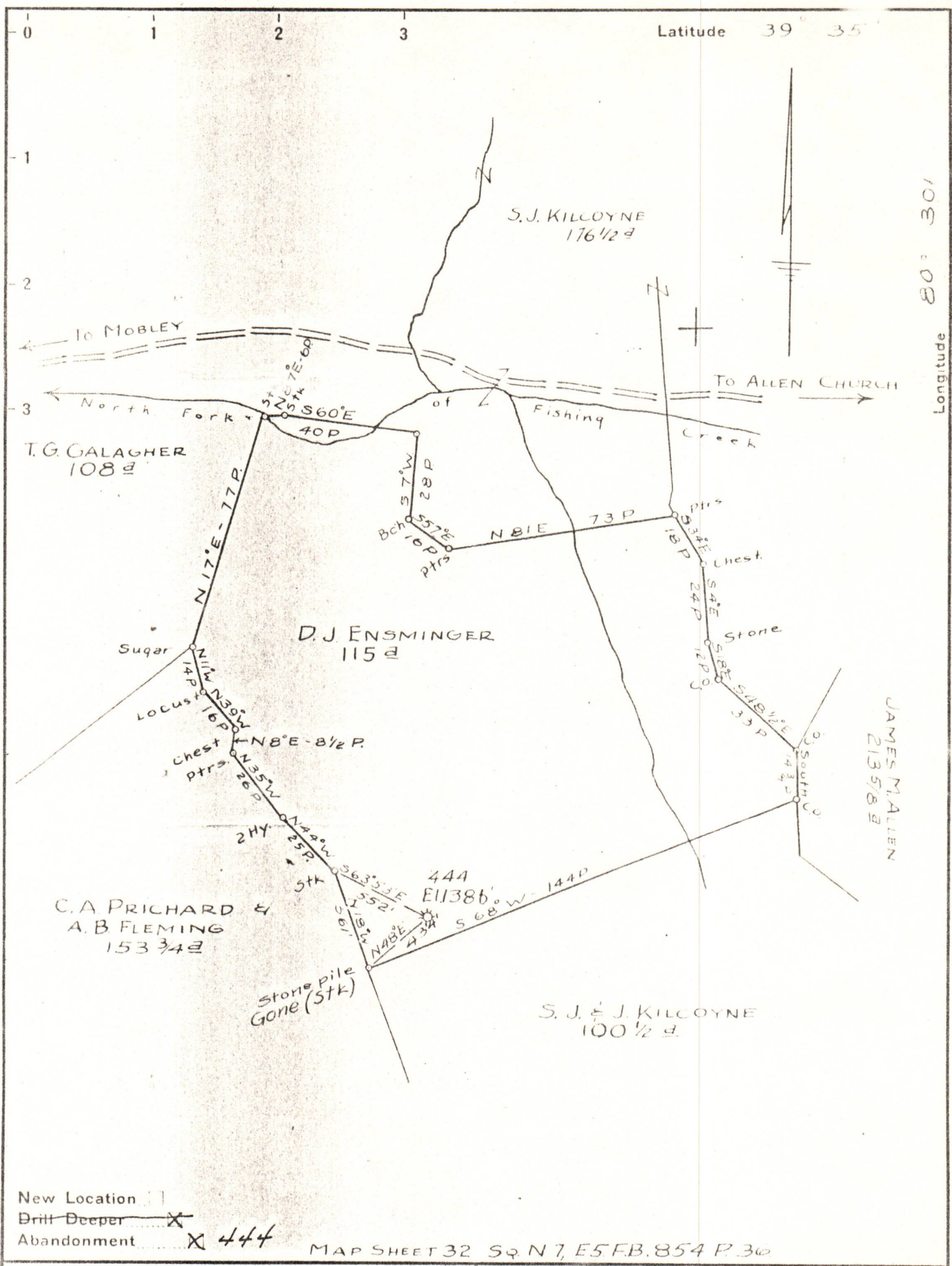

New Location   
 Drill Deeper   
 Abandonment  444

MAP SHEET 32 SQ. N 7, E 5 FB. 854 P. 36

Company HOPE NATURAL GAS CO.  
 Address CLARKSBURG, W. VA.  
 Farm D. J. ENSMINGER  
 Tract \_\_\_\_\_ Acres 115 Lease No. 4040  
 Well (Farm) No. \_\_\_\_\_ Serial No. 444  
 Elevation (Spirit Level) 1386'  
 Quadrangle LITTLETON  
 County WETZEL District GRANT  
 Engineer Wm Bowers  
 Engineer's Registration No. 900  
 File No. \_\_\_\_\_ Drawing No. \_\_\_\_\_  
 Date 4-29-47 Scale 1" = 40 POLES

STATE OF WEST VIRGINIA  
 DEPARTMENT OF MINES  
 OIL AND GAS DIVISION  
 CHARLESTON

WELL LOCATION MAP  
 FILE NO. Net. - 3200 10/06/2023

+ Denotes location of well on United States Topographic Maps, scale 1 to 62,500, latitude and longitude lines being represented by border lines as shown.

- Denotes one inch spaces on border line of original tracing.