



STATE OF WEST VIRGINIA  
DEPARTMENT OF MINES  
OIL AND GAS DIVISION

NOTICE OF PROPOSED LOCATION OF OIL AND GAS WELL

To THE DEPARTMENT OF MINES,  
Charleston, W. Va.

COAL OPERATOR OR COAL OWNER	F. A. JOHNSON
ADDRESS	NAME OF WELL OPERATOR Oil City, Pennsylvania
COAL OPERATOR OR COAL OWNER	COMPLETE ADDRESS November 12, 1948, 19
ADDRESS	PROPOSED LOCATION Center District
OWNER OF MINERAL RIGHTS	Wetzel County
ADDRESS	Well No. <u>1</u> <sup>39045'</sup> <sub>80° 30'</sub>
	J. K. LONG HEIRS Farm

GENTLEMEN:

The undersigned well operator is entitled to drill upon the above named farm or tract of land for oil and gas, having fee title thereto, (or as the case may be) under grant or lease dated December 12, 1947, made by G. W. Clark & Mary F. Clark, to F. Allen Johnson, and recorded on the 24<sup>th</sup> day of January, 1948, in the office of the County Clerk for said County in Book 39 A, page 94.

The enclosed plat was prepared by a competent engineer and shows the proposed location of a well to be drilled for oil and gas by the undersigned well operator on the farm and in the Magisterial District and County above named, determined by survey and courses and distances from two permanent points, or land marks.

The undersigned well operator is informed and believes there are no coal operators operating beds of coal beneath said farm or tract of land on which said well is located, or within 500 feet of the boundaries of the same, who have mapped their workings and filed their maps as required by law, excepting the coal operators or coal owners (if any) above named as addressees.

The above named coal operators or coal owners (if any) are notified that any objections they may desire to make to such proposed location, or which they are required to make by Section 3 of said Code, if the drilling of a well at said proposed location will cause a dangerous condition in or about their respective coal mines, must be received by, or filed with the Department of Mines within ten\* days from the receipt of a copy of this notice and accompanying plat by said Department. Said coal operators are further notified that forms for use in making such objections will be furnished to them by the Department of Mines promptly on request and that all such objections must set forth as definitely as is reasonably possible the ground or grounds on which such objections are based and indicate the direction and distance the proposed location should be moved to overcome same.

(The next paragraph is to be completed only in Department's copy.)

Copies of this notice and the enclosed plat were mailed by registered mail, or delivered to the above named coal operators or coal owners at their above shown respective address \_\_\_\_\_ day \_\_\_\_\_ before, or on the same day with the mailing or delivery of this copy to the Department of Mines at Charleston, West Virginia.

Very truly yours,

F. A. Johnson  
WELL OPERATOR  
National Transit  
STREET  
Oil City 10/06/2023  
CITY OR TOWN  
Penna  
STATE

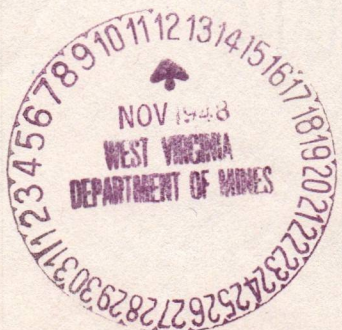

Address of Well Operator }

\*Section 3 . . . . If no such objections be filed or be found by the department of mines, within said period of ten days from the receipt of said notice and plat by the department of mines, to said proposed location, the department shall forthwith issue to the well operator a drilling permit reciting the filing of such plat, that no objections have been made by the coal operators to the location, or found thereto by the department, and that the same is approved and the well operator authorized to proceed to drill at said location.

A-10  
November 22, 1948

Mr. F. A. Johnson  
Oil City, Pennsylvania

Dear Sir:

Enclosed is permit NET-347 to drill Well  
No. 1 on the J. K. Lord Heirs Farm, Center District,  
Wetzel County.

Very truly yours,

Administrative Assistant  
OIL AND GAS DIVISION

CHE:K  
Encl-2

CC: Inspector Oliver W. Laneberg

10/06/2023

A-11

REGISTERED  
PROFESSIONAL ENGINEER

F. ARTHUR JOHNSON  
PETROLEUM ENGINEER  
GEOLOGIST  
NATIONAL TRANSIT BUILDING  
OIL CITY, PENNSYLVANIA

November 23, 1948

Department of Mines  
Oil and Gas Division  
Charleston, West Virginia

Attention: Miss Griffith

Dear Miss Griffith:

I am sorry I was delayed in sending you the date of the lease located in Wetzel County on which the location has been surveyed. I am enclosing herewith the data you requested on my recent visit to your office.

Yours very truly,

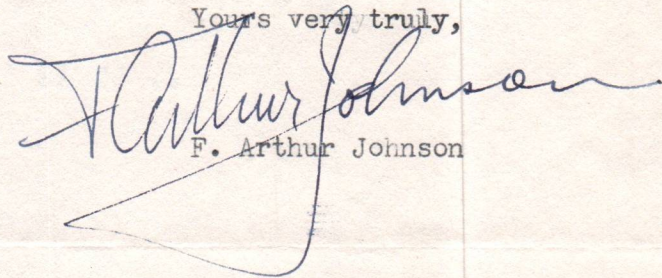

F. Arthur Johnson

FAJ:BW  
Enclosure

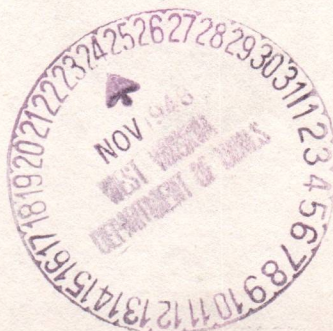

10/06/2023

F. ARTHUR JOHNSON  
PETROLEUM ENGINEER  
GEOLOGIST  
NATIONAL TRANSIT SERVICE  
OIL CITY, PENNSYLVANIA

REGISTERED  
PROFESSIONAL ENGINEER

November 22, 1941

Dear Sir:  
The attached report  
concerns the  
operations of the  
company.

I am sorry that I cannot  
include in this report a  
copy of the report  
which was prepared  
for the Board of Directors  
on the subject of  
the operations of the  
company.

Very truly,  
F. Arthur Johnson

F. Arthur Johnson

A-12

November 18, 1949

Mr. F. A. Johnson  
Oil City, Pennsylvania

Dear Sir:

We have not yet received record of drilling Well No. 1 on the J. K. Long Heirs Tract, Center District, Wetzel County for which permit WET-347 was issued November 22, 1948.

This information is long past due and we would appreciate two copies of the well log on the enclosed Forms OG-10 as early as possible.

Very truly yours,

Administrative Assistant  
OIL AND GAS DIVISION

MG:g  
encl

10/06/2023

B-2

Formation	Color	Hard or Soft	Top	Bottom	Oil, Gas or Water	Depth Found	Remarks
Slate			2425	2435			
Lime			2435	2485			
Injun sand			2485	2735			
Slate			2735	2800			
Slate and shell			2800	3165			
Pink rock			3165	3282			
Lime			3282	3286			
Slate			3286	3292			
Lime			3292	3311			
Gordon sand			3311	3336	Oil - Gas	3315-3316	
Total depth				3336			

10/06/2023

Date \_\_\_\_\_, 19\_\_\_\_

APPROVED *Burton Enterprises*, Owner

By *James M. Burton* (Title)

B-1



STATE OF WEST VIRGINIA  
DEPARTMENT OF MINES  
OIL AND GAS DIVISION

WELL RECORD

Permit No. WET-347 <sup>347</sup>  
91001 Burlington Improvement 803. Reynolds Road, Pittsburgh Pa. Oil or Gas Well \_\_\_\_\_  
(KIND)

Company F. Arthur Johnson - Ass. Investors Oil & Gas Syndicate, Inc.  
Address Pittsburgh, Pa.  
Farm G. W. Clark J. K. Long Hans Acres 149-A  
Location (waters) \_\_\_\_\_  
Well No. 1 Elev. 1254  
District Center County Wetzel

Casing and Tubing	Used in Drilling	Left in Well	Packers
Size			
16			Kind of Packer
18			
10 <sup>1</sup> / <sub>4</sub>	321'		Size of
8 <sup>1</sup> / <sub>4</sub>	1661'		
6 <sup>5</sup> / <sub>8</sub>	2262'		Depth set
5 3/16	3285'		
3			Perf. top
2			Perf. bottom
Liners Used			Perf. top
			Perf. bottom

The surface of tract is owned in fee by \_\_\_\_\_  
Address \_\_\_\_\_  
Mineral rights are owned by J. K. Long Hans G. W. Clark  
J. W. Long J. C. Clark Address \_\_\_\_\_  
Drilling commenced October 30, 1948  
Drilling completed July 25 - 1950  
Date Shot July 27 From 2224 To 2214  
With 40 gal guys  
Open Flow \_\_\_\_\_ /10ths Water in \_\_\_\_\_ Inch  
\_\_\_\_\_ /10ths Merc. in \_\_\_\_\_ Inch  
Volume \_\_\_\_\_ Cu. Ft.  
Rock Pressure \_\_\_\_\_ lbs. \_\_\_\_\_ hrs.  
Oil off \_\_\_\_\_ bbls., 1st 24 hrs.  
Fresh water \_\_\_\_\_ feet \_\_\_\_\_ feet  
Salt water \_\_\_\_\_ feet \_\_\_\_\_ feet

CASING CEMENTED \_\_\_\_\_ SIZE \_\_\_\_\_ No. Ft. \_\_\_\_\_ Date \_\_\_\_\_  
COAL WAS ENCOUNTERED AT \_\_\_\_\_ FEET \_\_\_\_\_ INCHES  
\_\_\_\_\_ FEET \_\_\_\_\_ INCHES FEET \_\_\_\_\_ INCHES  
\_\_\_\_\_ FEET \_\_\_\_\_ INCHES FEET \_\_\_\_\_ INCHES

Formation	Color	Hard or Soft	Top	Bottom	Oil, Gas or Water	Depth Found	Remarks
Clay			0	8			
Shelly			8	20			
Shale and lime			20	300			
Red rock			300	325			
Sand			325	350			
Slate and lime			350	750			
Sand			750	780			
Shale			780	870			
Coal			830	835			
Lime			835	900			
Slate shell			900	1050			
Lime			1050	1180			
Coal			1180	1185			
Lime			1185	1270			
Slate			1270	1285			
Pittsburgh coal			1285	1292 - SLM			
Lime			1292	1315			
Slate			1315	1350			
Red rock			1350	1370			
Slate			1370	1400			
Sand			1400	1430			
Red rock			1430	1440			
Slate			1440	1500			
Lime			1500	1510			
Slate			1510	1675			
Sand			1675	1700			
Slate			1700	1750			
Sand			1750	1830			
Slate			1830	1900			
Sand			1900	1990			
Slate			1990	2030			
Sand			2030	2060			
Slate			2060	2070			
Sand			2070	2110			
Slate			2110	2190			
Sand			2190	2270			
Slate			2270	2400			
Sand			2400	2425			

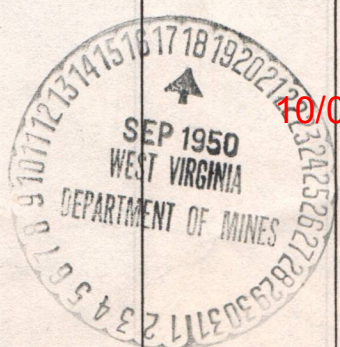

10/06/2023

B-9

PROPOSED MANNER OF PLUGGING AND FILLING WELL

(REQUIRED BY RULES AND REGULATIONS)

WEST VIRGINIA DEPARTMENT OF MINES

OIL AND GAS DIVISION

WORK ORDER

Well to be plugged and filled as follows:

WORK ORDER PREPARED BY THE DEPARTMENT OF MINES

TOTAL DEPTH 3336'

Fill with red clay from total depth 3336' - 3295' - 20' above Gordon Sand  
Cement 3295' - 3285'

Lift and remove 5-3/16" casing

Continue filling to 3100'

Cement 3100' - 3090' - 5' crushed stone on cement

SET A PERMANENT BRIDGE AT 2600' - a point in the Big Injun

Fill with clay to 2450'

Cement 2450' - 2440'

Continue filling with clay to 2280'

Cement 2280' - 2270'

5' crushed stone on cement

Lift and remove 6-5/8" casing

SET A PERMANENT BRIDGE AT 1690' - 30' below 8-1/4" casing

Lift 8-1/4" casing and as pipe is lifted,

Fill with clay to 1322'

Cement 1322' - 1265' - 30' below to 20' above Pittsburgh Coal

Fill with clay to 1215'

Cement 1215' - 1160' - sealing coal seams

Fill with clay from 1160' to 865'

Cement 865' - 810'

Remove balance of 8-1/4" casing and

Continue fill to 321'

Lift and remove 10" casing (321')

Continue fill to surface

Erect marker such as is described in Rule 18, 1931 Regulations

To the Department of Mines  
Coal Owner or Operator,  
Lease or Property Owner.

Gentlemen:

This "work order" is submitted for your approval and concurrence and unless notified of your disapproval or non-concurrence, the undersigned will proceed with the plugging and filling of said well in the above described manner on the date stated in the notice of intention to plug and abandon the said well on opposite side of this sheet.

Very truly yours,

Well Operator.

No objections have been filed by the coal owner or coal operator, or any available adjacent lease or property owners or interposed by the Department of Mines to the manner herein described for the plugging and filling of the well above mentioned. Therefore, the same is hereby approved this

18th day of September, 1950, 19

DEPARTMENT OF MINES  
Oil and Gas Division

By: C N Hall

NOTE: This "work order" shall be filed in triplicate, one copy for the files of the Department of Mines; one to be approved or corrected and returned to the well operator as his authority for plugging said well; and one for the well inspector.



B-8



STATE OF WEST VIRGINIA  
DEPARTMENT OF MINES  
OIL AND GAS DIVISION

*Mail to  
756 Third St  
New Martinsville*

**NOTICE OF INTENTION TO PLUG AND ABANDON WELL**

(REQUIRED BY SECTION 9, ARTICLE 4, CHAPTER 22 OF THE CODE)

To THE DEPARTMENT OF MINES,  
Charleston, W. Va.

Coal Operator or Coal Owner	<b>BURTONS ENTERPRISES</b>
Address	Name of Well Operator <b>803 Keystone Building</b> <b>Pittsburgh, Pennsylvania</b>
Coal Operator or Coal Owner	Complete Address
Address	<b>September 18, 1950</b> 19
Coal Operator or Coal Owner	<b>WELL TO BE ABANDONED</b>
Address	<b>Center</b> District
Lease or Property Owner	<b>Wetzel</b> County
Address	Well No. <b>1</b>
	<b>G. W. CLARK (J. K. LONG HRS) Farm</b>

NOTIFY INSPECTOR OLIVER W. LIMBERG - MORGANTOWN - TELEPHONE 5827  
24 HOURS IN ADVANCE OF PLUGGING DATE

Gentlemen:—

The undersigned well operator is about to abandon the above described well and will commence the work of plugging and abandoning said well on the \_\_\_\_\_ day of \_\_\_\_\_, 19\_\_\_\_, (which date shall not be less than five days after the day on which this notice so mailed is received, or in due course should be received by the Department of Mines.)

This notice is given you in order that your respective representatives may be present at the plugging and filling of said well. You are further notified that whether you are represented or not represented the undersigned will proceed on that date, or shortly thereafter, to plug and fill said well in the manner required by Section 10, Article 4, Chapter 22 of the Code and given in detail on the reverse side of this notice, in "Work Order."

This notice is being mailed by registered mail to each of you at the above addresses on the above date.

Very truly yours,

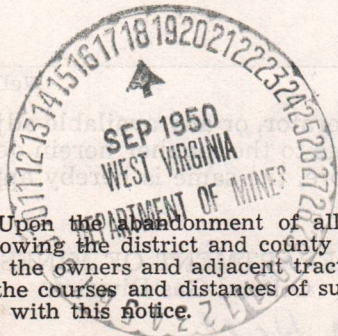

*Burton Enterprises*  
*James M. Burton*  
Well Operator.

10/06/2023

NOTE: Upon the abandonment of all wells drilled prior to June 1, 1929, a plat prepared by a competent engineer, showing the district and county in which the tract of land is located, the name and acreage of same, the names of the owners and adjacent tracts, and the location of the about to be abandoned well, determined by survey, and the courses and distances of such well from two permanent points or landmarks on said tract, shall be submitted with this notice.

(Over)

WET-347-P

PERMIT NUMBER

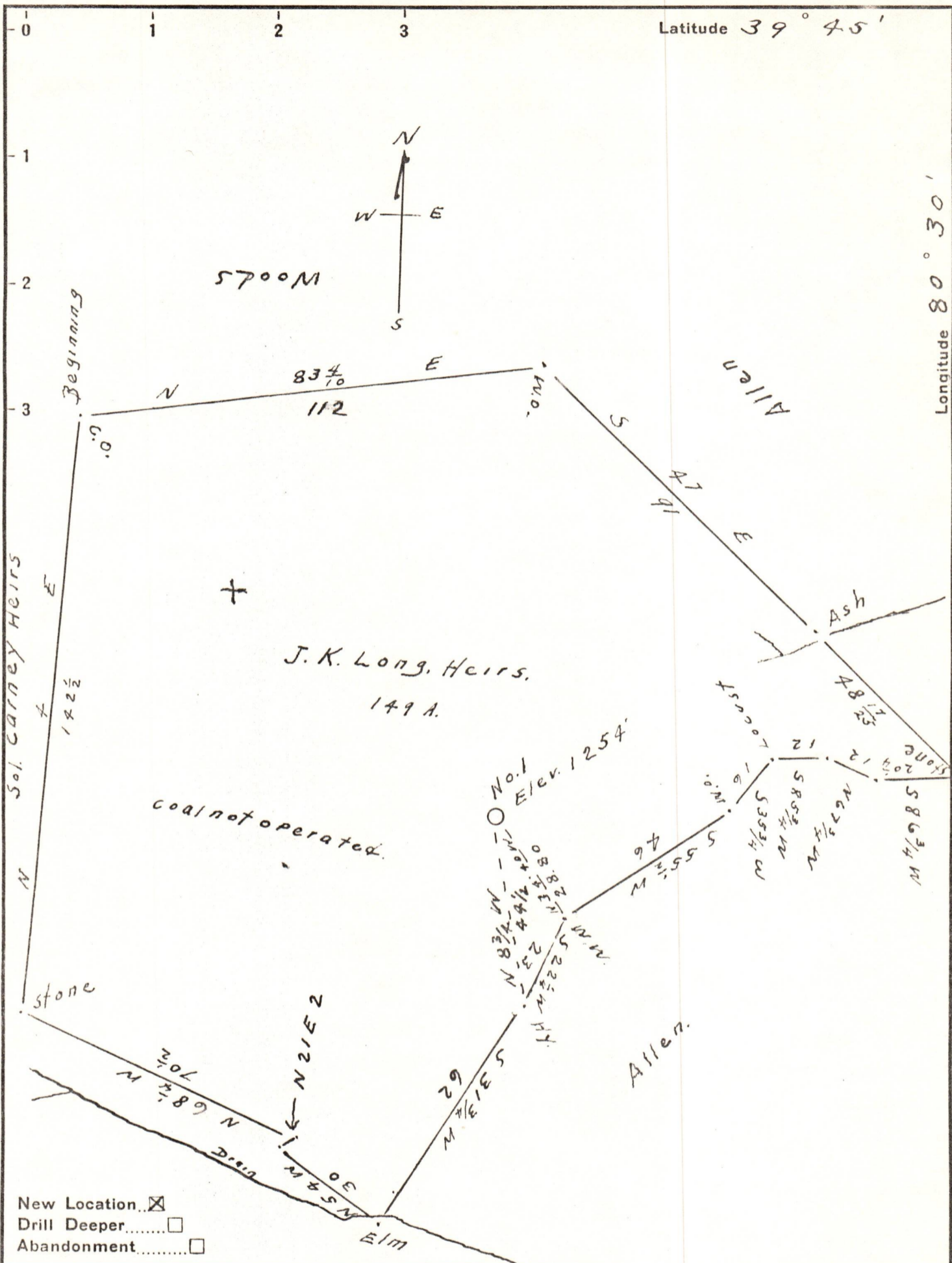

Company F. A. Johnson.

Address Oil City, Pa.

Farm J. K. Long Heirs.

Tract One Acres 149 Lease No. \_\_\_\_\_

Well (Farm) No. 1 Serial No. \_\_\_\_\_

Elevation (Spirit Level) 1254 Feet.

Quadrangle Littleton

County Wetzel District Center

Engineer J. M. Cochran

Engineer's Registration No. Co. Surveyor

File No. \_\_\_\_\_ Drawing No. \_\_\_\_\_

Date 5-1-1948 Scale 1-inch = 30 Rods

STATE OF WEST VIRGINIA  
 DEPARTMENT OF MINES  
 OIL AND GAS DIVISION  
 CHARLESTON

WELL LOCATION MAP  
 FILE NO. Wet-347 10/06/2023

+ Denotes location of well on United States Topographic Maps, scale 1 to 62,500, latitude and longitude lines being represented by border lines as shown.

- Denotes one inch spaces on border line of original tracing.