

Latitude 39° 40'

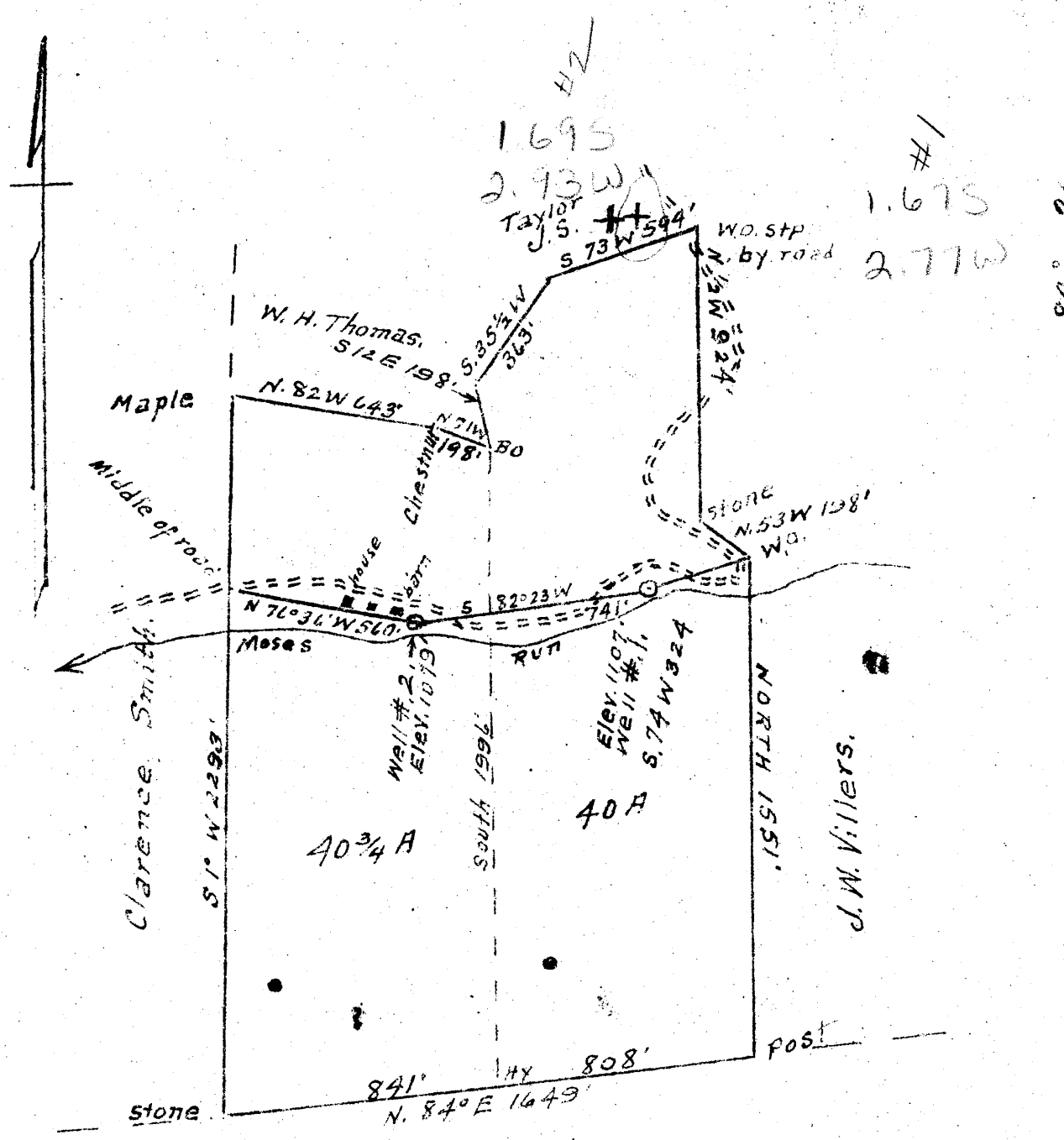

Mary E. Ernschaw

Surface = Mrs. R. M. Church
 Hundred, W. Va.
 Coal = Burton Coal & Coke
 c/o A. D. Williams, Atty.
 Uniontown, Pa.

New Location
 Oil Deeper
 Appurtenment

Company A. M. Snider
 Address Hundred, W. Va.
 Farm Mrs. R. M. Church
 Tract 1 Acres 80 3/4 Lease No.
 Well (Farm) No. 1 & 2 Serial No.
 Elevation (Spirit Level) #1 = 1079'
#2 = 1107'
 Condrangle Mannington
 County Wetzel District Church
 Engineer A. D. Headley
 Engineer's Registration No. 2021
 File No. _____ Drawing No. _____
 Date 4-12-49 Scale 1" = 500'

STATE OF WEST VIRGINIA
 DEPARTMENT OF MINES
 OIL AND GAS DIVISION
 CHARLESTON

WELL LOCATION MAP

FILE NO. Wet-350-#1
Wet-351-#2

+ Denotes location of well on United States Topographic Maps, scale 1 to 62,500, latitude and longitude lines being represented by border lines as shown.
 - Denotes one inch spaces on border line of original tracing.

WEST VIRGINIA DEPARTMENT OF MINES
OIL & GAS DIVISION
W E L L R E C O R D

Permit No. Wet 351
Mannington Quad.
Company
Address
Farm
Location
Well No.
District
Surface
Mineral
Commenced
Completed
Water

A.M. Snider
Hundred, W.Va. 8 1/2 88 88
Mrs. R.M. Church A 80.75
Moses Run
2 Elev. ~~1107~~ 1079 Coal at 670' 72';
Church Wetzel County 776' 95"
Mrs. R. M. Church, Hundred, W.Va.
Burton Coal and Coke Co., Pittsburgh, Pa.
June 2, 1949
June 19, 1949
25'; 35'; 134'

Dry Hole
casing & tubing

Gravel	0	8
Stone	8	12
Shale	12	20
Stone	20	30
Shale	30	48
Lime	48	52
Shale	52	80
Rock	80	90
Lime	90	130
Shale	130	260
Limey Shale	260	300
Sand	300	519
Shale	519	670
Mapletown Coal	670	676
Lime	676	722
Shale	722	776
Pittsburgh Coal	776	784
Shale	784	888
Murphy Sand	888	925
Shale	925	1076
Lime	1076	1100
Total depth		1100

1079
776

303