

Latitude 33° 40'

Longitude 80° 20'

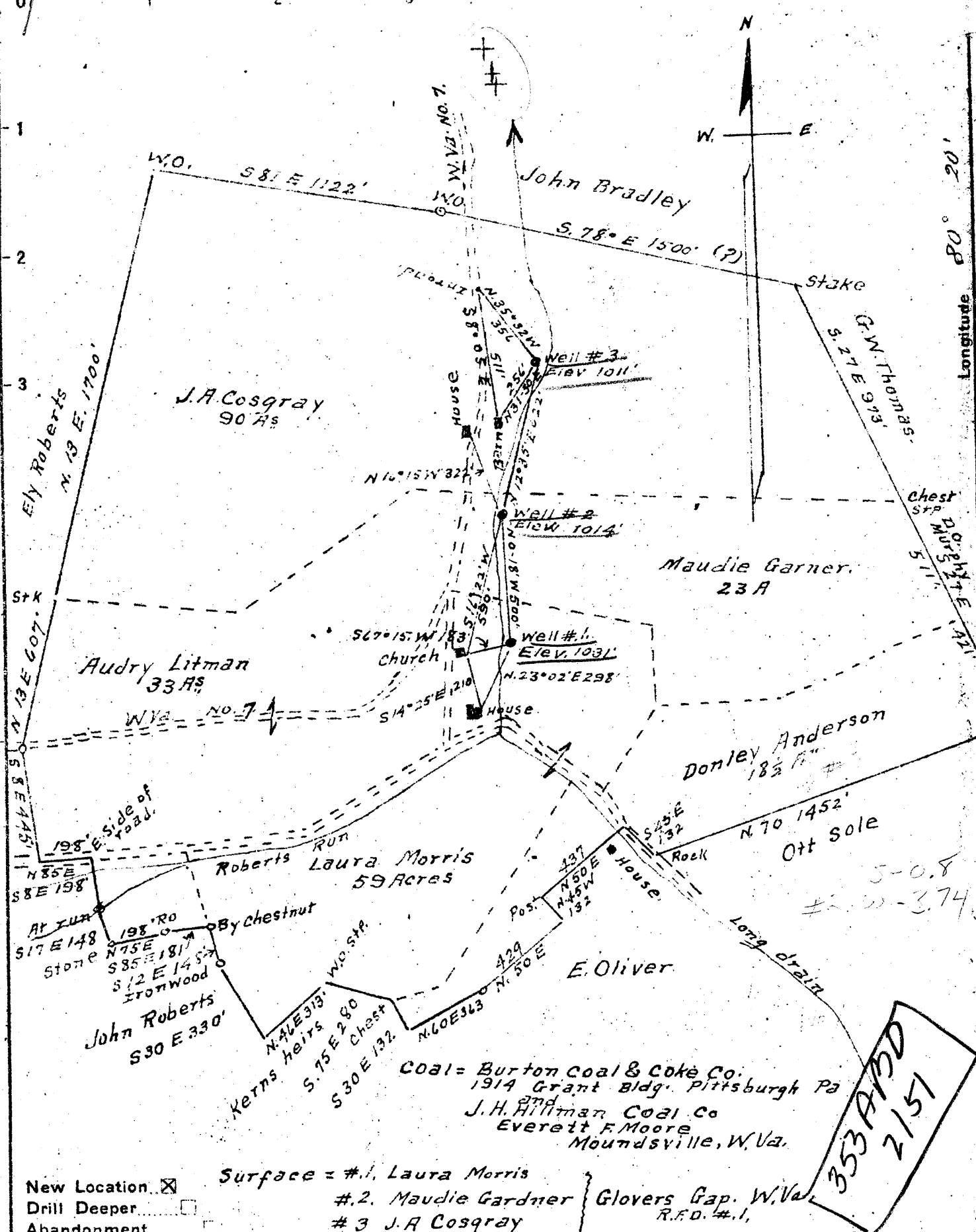

New Location
 Drill Deeper
 Abandonment

Surface = #1. Laura Morris
 #2. Maudie Gardner } Grovers Gap, W. Va.
 #3 J.A. Cosgray } R.F.D. #1,

Company A.M. Snider
 Address Hundred W. Va.
 Farm Z.T. Stewart
 Tract 1 Acres 225 Lease No. _____
 Well (Farm) No. 1-28-3 Serial No. _____
 Elevation (Spirit Level) #1 = 1031'
#2 = 1014' #3 = 1011'
 Quadrangle Mannington C
 County Wetzel District Church
 Engineer A.L. Headley
 Engineer's Registration No. 2024
 File No. _____ Drawing No. _____
 Date 6-23-1949 Scale 1" = 500'

STATE OF WEST VIRGINIA
 DEPARTMENT OF MINES
 OIL AND GAS DIVISION
 CHARLESTON

WELL LOCATION MAP
 W.C.T. - 353 - #1
 FILE NO. W.C.T. - 354 - #2
 W.C.T. - 355 - #3

+ Denotes location of well on United States Topographic Maps, scale 1 to 62,500, latitude and longitude lines being represented by border lines as shown.

- Denotes one inch spaces on border line of original tracing.