

I THE UNDERSIGNED, HEREBY CERTIFY THAT THIS PLAT IS CORRECT TO THE BEST OF MY KNOWLEDGE AND BELIEF.

SIGNED

Deryl Perkins

TITLE

Deryl Perkins - VICE PRESIDENT

20494

STATE OF WEST VIRGINIA
DIVISION OF ENVIRONMENTAL PROTECTION
OFFICE OF OIL AND GAS

DATE March 27, 19 95

FARM Anna M. Muffany NO. 6

API WELL NO.

47-103-0377

L TYPE: OIL ___ GAS X LIQUID INJECTION ___ WASTE DISPOSAL ___
(IF "GAS") PRODUCTION X STORAGE ___ DEEP ___ SHALLOW X

NO well Record.

LOCATION: ELEVATION 1180 Topo WATERSHED Haymond Run

DISTRICT Grant COUNTY Wetzel

QUADRANGLE Big Run 254

SURFACE OWNER Unknown

ACREAGE 800

OIL & GAS ROYALTY OWNER Unknown

LEASE ACREAGE 800 Ac.

LEASE NO. _____

PRODUCING FORMATION Gordon

TOTAL DEPTH 2000 +/-

WELL OPERATOR Perkins Oil & Gas

DESIGNATED AGENT Deryl Perkins

ADDRESS P.O. Box 547

ADDRESS P.O. Box 547

Pennsboro, West Virginia 26415

Pennsboro, West Virginia 26415

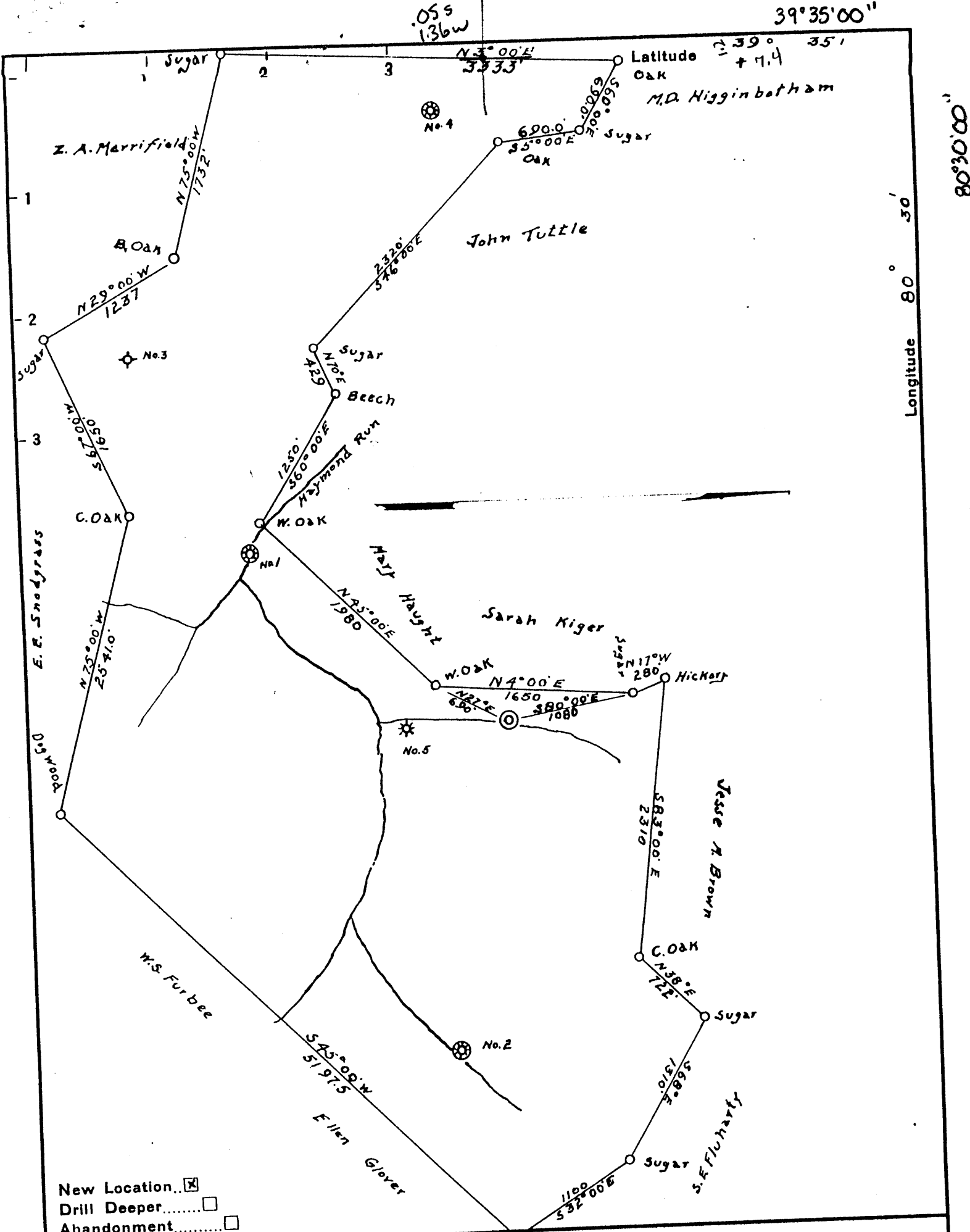

New Location
 Drill Deeper
 Abandonment

Company EAGON & ROBINSON
 Address NEW MARTINSVILLE WVA
 Farm ANNA M. MUFFANEY
 Tract _____ Acres 800 Lease No. _____
 Well (Farm) No. No. 6 Serial No. _____
 Elevation (Spirit Level) 1035
 Quadrangle LITTLETON
 County WETZEL District GRANT
 Engineer G.L. MCINTIRE
 Engineer's Registration No. 1187
 File No. _____ Drawing No. _____
 Date 10/28/51 Scale 1" = 1000'

STATE OF WEST VIRGINIA
 DEPARTMENT OF MINES
 OIL AND GAS DIVISION
 CHARLESTON

WELL LOCATION MAP
 FILE NO. Wet-377

+ Denotes location of well on United States Topographic Maps, scale 1 to 62,500, latitude and longitude lines being represented by border lines as shown.

- Denotes one inch spaces on border line of original tracing.

STATE OF WEST VIRGINIA
DIVISION OF ENVIRONMENTAL PROTECTION
SECTION OF OIL AND GAS

WELL WORK PERMIT

This permit, issued to PERKINS OIL & GAS, INC. is evidence of permission granted to perform the specified well work at the location described on the attached plat, subject to the provisions of Chapter 22 of the West Virginia Code of 1931, as amended, and all rules and regulations promulgated thereunder, and to all conditions and provisions outlined in the _____ pages attached hereto. Notification shall be given to the Oil and Gas Inspector RANDAL MICK at 304-986-3324 prior to the construction of roads, locations, and/or pits for any permitted work. In addition, the well operator shall notify the same inspector 24 hours before any actual well work is commenced and prior to running and cementing casing. Spills or emergency discharges must be reported to 1-800-654-3312.

Failure to abide by all statutory and regulatory provisions governing all duties and operations hereunder may result in suspension or revocation of this permit and in addition may result in civil and/or criminal penalties.

Well work to be conducted under this permit shall be commenced within two (2) years from date of issue.

Theodore M. Streit
Chief

By: T.M. Streit

Title: _____

Operator's Well No: MUFFANY #6

Farm Name: MUFFANY, ANNA M.

API Well Number : 47-103-0377

Date Issued : ~~04/18/95~~ 10/28/51

Expires two (2) years from issue date.

NO Well Record

ANNA MUSTAFNEY NO. 6 WELL.

Grant District, Wetzel County, W. Va.

By Eagon-Robinson Oil & Gas Co., John H. Robinson .

Drilled under permit Wet-377.

Elevation, 1035' L.

On 800 acres.

Located 0.25 mi. S. of 39° 35' and 1.4 mi. W. of 80° ~~50'~~ - SE - Littleton
Quadrangle.

Drilling commenced Oct. 11, 1951; completed July 26, 1952.

Record to RCT from John H. Robinson Jan. 18, 1955.

	Top.	Bottom.
✓Mapletown (Sewickley) Coal	670	- 675
✓Pittsburgh Coal	761	- 767
✓Murphy Sand	865	- 920
✓Little Dunkard Sand	1160	- 1170
✓Big Dunkard Sand	1260	- 1300
✓Gas Sand	1420	- 1500
✓First Salt Sand	1570	- 1670
(Half full water, 1650')		
✓Second Salt Sand	1720	- 1800
✓Maxton Sand	1840	- 1880
✓Little Lime	1950	- 1967
✓Pencil Cave	1967	- 1979
✓Big Lime	1979	- 2044
✓Big Injun Sand (show gas, 2072')	2044	- 2264
✓Gantz or 50-Ft. Sand	2400	- 2630
✓Pink rock	2652	- 2662
✓Gordon Sand (show of gas, 2910')	2906	- 2918
✓Fifth Sand (show of gas, 3023')	3021	- 3027
✓Bayard Sand	3181	- 3190
Total depth		3197