



STATE OF WEST VIRGINIA  
DEPARTMENT OF MINES  
OIL AND GAS DIVISION

NOTICE OF PROPOSED LOCATION OF OIL AND GAS WELL

To THE DEPARTMENT OF MINES,  
Charleston, W. Va.

Imperial Oil & Gas Products Co., etal  
COAL OPERATOR OR COAL OWNER

P. C. McKenzie Company  
NAME OF WELL OPERATOR

Frick Building, Pittsburgh, Penna.  
ADDRESS

Pittsburgh, Penna. Box 10396  
COMPLETE ADDRESS

COAL OPERATOR OR COAL OWNER

April 28th, 1952

ADDRESS

PROPOSED LOCATION

Joseph Shiben, etal  
OWNER OF MINERAL RIGHTS

Grant District

Wetzel County

New Martinsville, West Virginia  
ADDRESS

Well No. 2

S. J. Robinson  
No. 3 on Farm

(900. Shiben)

GENTLEMEN:

The undersigned well operator is entitled to drill upon the above named farm or tract of land for oil and gas, having fee title thereto, (or as the case may be) under grant or lease dated April 28th, 1952, made by S. J. Robinson, to Philadelphia Company, and recorded on the 9-1895 day of \_\_\_\_\_, in the office of the County Clerk for said County in Book 47, page 469.

The enclosed plat was prepared by a competent engineer and shows the proposed location of a well to be drilled for oil and gas by the undersigned well operator on the farm and in the Magisterial District and County above named, determined by survey and courses and distances from two permanent points, or land marks.

The undersigned well operator is informed and believes there are no coal operators operating beds of coal beneath said farm or tract of land on which said well is located, or within 500 feet of the boundaries of the same, who have mapped their workings and filed their maps as required by law, excepting the coal operators or coal owners (if any) above named as addressees.

The above named coal operators or coal owners (if any) are notified that any objections they may desire to make to such proposed location, or which they are required to make by Section 3 of said Code, if the drilling of a well at said proposed location will cause a dangerous condition in or about their respective coal mines, must be received by, or filed with the Department of Mines within ten\* days from the receipt of a copy of this notice and accompanying plat by said Department. Said coal operators are further notified that forms for use in making such objections will be furnished to them by the Department of Mines promptly on request and that all such objections must set forth as definitely as is reasonably possible the ground or grounds on which such objections are based and indicate the direction and distance the proposed location should be moved to overcome same.

(The next paragraph is to be completed only in Department's copy.)

Copies of this notice and the enclosed plat were mailed by registered mail, or delivered to the above named coal operators or coal owners at their above shown respective address April day 28 before, or on the same day with the mailing or delivery of this copy to the Department of Mines at Charleston, West Virginia.

Very truly yours, P. C. McKenzie Company

P. C. McKenzie Company  
WELL OPERATOR

Address of Well Operator }

Post Office Box 10396

STREET

Pittsburgh (34)

CITY OR TOWN

Pennsylvania

STATE

10/06/2023

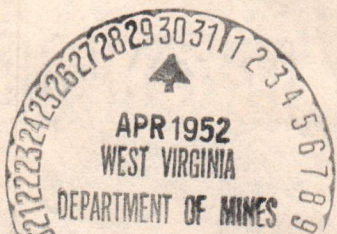

\*Section 3 . . . . If no such objections be filed or be found by the department of mines, within said period of ten days from the receipt of said notice and plat by the department of mines, to said proposed location, the department shall forthwith issue to the well operator a drilling permit reciting the filing of such plat, that no objections have been made by the coal operators to the location, or found thereto by the department, and that the same is approved and the well operator authorized to proceed to drill at said location.



STATE OF WEST VIRGINIA  
DEPARTMENT OF MINES  
OIL AND GAS DIVISION

NOTICE OF PROPOSED LOCATION OF OIL AND GAS WELL

To The Department of Mines  
Charleston, W. Va.

Imperial Oil & Gas Products Co., et al  
COAL OPERATOR OR COAL OWNER

Frick Building, Pittsburgh, Penna.  
ADDRESS

COAL OPERATOR OR COAL OWNER

ADDRESS

Joseph Snider, et al  
OWNER OF MINERAL RIGHTS

New Martinsville, West Virginia  
ADDRESS

F. C. McKenzie Company  
NAME OF WELL OPERATOR

Pittsburgh, Penna., Box 10390  
CORRESPONDENCE ADDRESS

PROPOSED LOCATION  
April 28th 1922

County

County

Well No. 5

ON No. 3

The undersigned well operator is entitled to drill upon the above named land or tract of land for oil and gas, having for this purpose, (or as the case may be) under grant or lease dated April 28th, 1922

made by S. J. Robinson

and recorded on the 2-1922 day

in the office of the County Clerk for said County in

Book 11, page 162

The enclosed plat was prepared by a competent engineer and shows the proposed location of a well to be drilled for oil and gas by the undersigned well operator on the farm and in the Mineral Rights and County above named, determined by survey and courses and distances from two permanent points on land marked.

The undersigned well operator is informed and believes there are no coal operators operating on or coal beneath said farm or tract of land on which said well is located, or within 500 feet of the boundary of the same who have mapped their workings and filed their maps as required by law, excepting the coal operators or coal owners (if any) above named as addressees.

The above named coal operators or coal owners (if any) are notified that any objections they may desire to make to such proposed location, or which they are required to make by Section 3 of said Code, if the drilling of a well at said proposed location will cause a dangerous condition in or about their respective coal mines, must be received by or filed with the Department of Mines within ten days from the receipt of a copy of this notice and accompanying plat by said Department. Said coal operators are further notified that forms for use in making such objections will be furnished to them by the Department of Mines promptly on request and that all such objections must set forth as distinctly as is reasonably possible the ground or grounds on which such objections are based and indicate the direction and distance the proposed location should be moved to overcome same.

(The next paragraph is to be completed only in Department's copy.)

Copies of this notice and the enclosed plat were mailed by registered mail, or delivered to the above named coal operators or coal owners at their above shown respective addresses April 28th 1922 before or on the same day with the mailing or delivery of this copy to the Department of Mines at Charleston, West Virginia.

Very truly yours,  
F. C. McKenzie Company

WELL OPERATOR  
Post Office Box 10390  
Pittsburgh (3d)  
Pennsylvania

Address of Well Operator



10/06/2023

Section 3. If no such objections be filed or be found by the department of mines, within said period of ten days from the receipt of such notice and plat by the department of mines, to said proposed location, the department shall thereupon issue its order authorizing the well operator to drill and commence operations on the location, or round thereof, as approved and the well operator authorized to proceed to drill at said location.

Permit Number 21-340

A-9

# P. C. MCKENZIE CO.

(INCORPORATED)

3829 WILLOW AVENUE, CASTLE SHANNON, PA.

MAILING ADDRESS — P. O. BOX 10396, PITTSBURGH 34, PA.

THE GRISCOM-RUSSELL CO.  
 HEAT EXCHANGERS  
 OIL COOLERS & HEATERS  
 INTER-COOLERS & AFTER-COOLERS  
 PROCESS CONDENSERS  
 AIR COOLERS & HEATERS  
 FIN-FAN COOLERS

LE ROI COMPANY  
 ENGINES  
 ENGINE GENERATOR SETS  
 ROTARY GAS COMPRESSORS  
 GARRETT RELIEF VALVES

THE FLUOR CORP. LTD.  
 REFINERY & COMPRESSOR  
 STATION CONSTRUCTION  
 COOLING TOWERS  
 PULSATION DAMPENERS  
 MUFFLERS  
 GAS CLEANERS

April 28, 1952

Department of Mines  
 Oil & Gas Division  
 Charleston, West Virginia

Gentlemen:

Attached hereto is Form OG-1 proposed location of gas well located in Grant District, Wetzel County, West Virginia.

Very truly yours,

P. C. MCKENZIE COMPANY

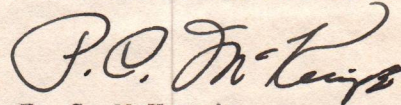

P. C. McKenzie

ERR/nlm  
 Attachment

cc: Imperial Oil & Gas Products Co. (1)  
 Frick Building  
 Pittsburgh 19, Pennsylvania

cc: Mr. J. M. Shields, Land Agent (2)  
 c/o Equitable Gas Company  
 435 Sixth Avenue  
 Pittsburgh, Pennsylvania

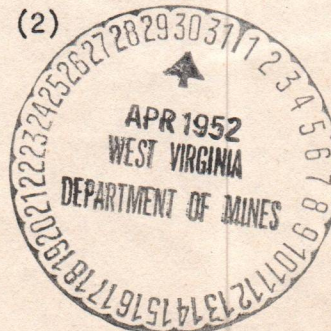

A-10

May 10, 1952

P. C. McKenzie Company  
Box 10396  
Pittsburgh, Pennsylvania

Gentlemen:

Enclosed is permit WET-380 to drill Well  
No. 2 on the S. J. Robinson Farm, Grant District,  
Wetzel County.

Very truly yours,

Administrative Assistant  
OIL AND GAS DIVISION

CNH:K  
Encl-2

CC: Inspector D. F. Desist

10/06/2023

A-11

# P. C. MCKENZIE CO.

(INCORPORATED)

3829 WILLOW AVENUE, CASTLE SHANNON, PA.

MAILING ADDRESS — P. O. BOX 10396, PITTSBURGH 34, PA.

THE GRISCOM-RUSSELL CO.  
HEAT EXCHANGERS  
OIL COOLERS & HEATERS  
INTER-COOLERS & AFTER-COOLERS  
PROCESS CONDENSERS  
AIR COOLERS & HEATERS  
FIN-FAN COOLERS

LE ROI COMPANY  
ENGINES  
ENGINE GENERATOR SETS  
ROTARY GAS COMPRESSORS  
GARRETT RELIEF VALVES

THE FLUOR CORP. LTD.  
REFINERY & COMPRESSOR  
STATION CONSTRUCTION  
COOLING TOWERS  
PULSATION DAMPENERS  
MUFFLERS  
GAS CLEANERS

May 23, 1952

Department of Mines  
Oil & Gas Division  
Charleston, West Virginia

Attention: Mr. C. N. Hall

Gentlemen:

Attached are two (2) copies of our record of the drilling of Well #3 on the S. J. Robinson et al Farm, Grant District, Wetzel County, West Virginia.

Since this Well turned out to be a dry hole, we are enclosing in triplicate Form OG-9, notice of our intention to plug and abandon Well, describing proposed manner in which Well will be plugged and filled.

Very truly yours,

P. C. MCKENZIE COMPANY

*E. R. Rigatti*  
E. R. Rigatti

ERR/dw  
Enclosure

cc: Mr. J. M. Shields  
Mr. J. H. Newlon  
Mr. Jos. Shiben

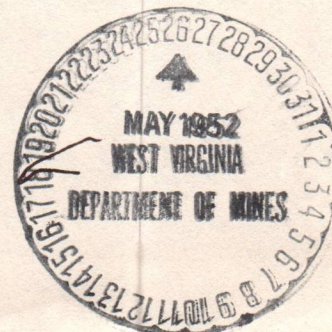

10/06/2023

# P. C. MCKENZIE CO.

(INCORPORATED)

3525 WILLOW AVENUE, CASTLE BRANNON, PA.

MAILING ADDRESS -- P. O. BOX 10396, PITTSBURGH 34, PA.

THE FLUID CORP. LTD.  
REFINERY & COMPRESSOR  
STATION CONSTRUCTION  
COOLING TOWER  
PULPATION DAMPERS  
MURTERS  
GAS CLEANERS

LE ROI COMPANY  
ENGINE  
ENGINE GENERATOR SETS  
ROTARY GAS COMPRESSORS  
GARRETT RELIEF VALVES

THE GRIGGON-RUSSELL CO.  
HEAT EXCHANGERS  
OIL COOLERS & HEATERS  
INTER-COOLERS & AFTER-COOLERS  
PROCESS CONDENSERS  
AIR COOLERS & HEATERS  
TOWER COOLERS

MAY 23, 1958

Department of Mines  
and Gas Division  
Charleston, West Virginia

Attention: Mr. C. M. Hall

Gentlemen:

Attached are two (2) copies of our record of the drilling of Well #3  
on the J. L. Robinson et al farm, Grant District, Wetzel County, West  
Virginia.

Since this well turned out to be a dry hole, we are enclosing in  
trifluorite form 90-7, notice of our intention to plug and abandon  
well, describing proposed manner in which well will be plugged and

filled.

Very truly yours,

P. C. MCKENZIE COMPANY

*E. H. Riggs*  
E. H. Riggs

Enclosure

cc: Mr. J. M. Shields  
Mr. J. E. Newton  
Mr. J. S. Shinn







STATE OF WEST VIRGINIA  
DEPARTMENT OF MINES  
OIL AND GAS DIVISION

WELL RECORD

Permit No. WET-380

Oil or Gas Well Dry Hole  
(KIND)

Company P. C. McKenzie Company  
Address P. O. Box 10396, Pittsburgh 34, Pa.  
Farm S. J. Robinson Acres 141  
Location (waters) Big Run  
Well No. 3 Elev. 1267'  
District Grant County Wetzel  
The surface of tract is owned in fee by \_\_\_\_\_  
Address \_\_\_\_\_  
Mineral rights are owned by S. J. Robinson, Hrs. Etal  
Address Big Run, W. Va.  
Drilling commenced May 10, 1952  
Drilling completed May 23, 1952  
Date Shot \_\_\_\_\_ From \_\_\_\_\_ To \_\_\_\_\_  
With \_\_\_\_\_  
Open Flow 1/10ths Water in One Inch  
/10ths Merc. in \_\_\_\_\_ Inch  
Volume 8,000 Cu. Ft.  
Rock Pressure 105 lbs. 9 hrs.  
Oil \_\_\_\_\_ bbls., 1st 24 hrs.  
Fresh water 335 feet  
Salt water \_\_\_\_\_ feet

Casing and Tubing	Used in Drilling	Left in Well	Packers
Size			Kind of Packer
16			
13			Size of
10			Depth set
8 1/4			
6 5/8	<u>961</u>		Perf. top
5 3/16			Perf. bottom
3			Perf. top
2			Perf. bottom
Liners Used			

CASING CEMENTED \_\_\_\_\_ SIZE \_\_\_\_\_ No. Ft. \_\_\_\_\_ Date \_\_\_\_\_  
COAL WAS ENCOUNTERED AT 992 FEET \_\_\_\_\_ INCHES  
FEET \_\_\_\_\_ INCHES FEET \_\_\_\_\_ INCHES  
FEET \_\_\_\_\_ INCHES FEET \_\_\_\_\_ INCHES

Formation	Color	Hard or Soft	Top	Bottom	Oil, Gas or Water	Depth Found	Remarks
Clay			0	20			
Slate			20	38			
Rock	Red		38	60			
Slate	Blue		60	78			
Rock	Red		78	90			
Shale			90	105			
Sandstone			105	120			
Rock	Red		120	135			
Slate			135	150			
Rock	Red		150	161			
Lime		Gritty	161	175			
Rock	Red		175	184			
Slate	Blue		184	205			
Lime		Shell	205	230			
Lime	Gray	<del>Gray</del>	230	286			
Slate	Black	<del>Black</del>	286	291			
Shale	Gray	<del>Gray</del>	291	318			
Rock	Red	<del>Red</del>	318	326			
Lime			326	337	Water 335'	about 30 gallons per hour	
Slate	Blue		337	365			
Lime		Hard	365	385			
Rock	Red		385	403			
Lime		Gritty	403	448			
Rock	Red		448	465			
Lime			465	510			
Slate	Black		510	525			
Lime			525	535			
Slate			535	540			
Lime		Gritty	540	560			
Lime & Slate			560	576			
Lime		Broken	576	610			
Lime		Firm	610	650			
Slate	Black		650	660			
Lime			660	687			
Rock	Red		687	701			
Lime			701	735			
Shale	Gray		735	750			
Lime		Hard	750	788			

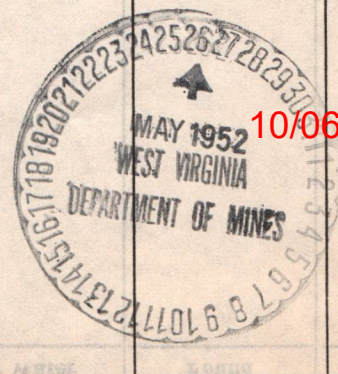

10/06/2023

(Over)





STATE OF WEST VIRGINIA  
DEPARTMENT OF MINES  
OIL AND GAS DIVISION

## INSPECTOR'S WELL REPORT

Permit No. \_\_\_\_\_

Oil or Gas Well \_\_\_\_\_  
(KIND)

Company _____ Address _____ Farm _____ Well No. _____ District _____ County _____ Drilling commenced _____ Drilling completed _____ Total depth _____ Date shot _____ Depth of shot _____ Initial open flow _____ /10ths Water in _____ Inch Open flow after tubing _____ /10ths Merc. in _____ Inch Volume _____ Cu. Ft. Rock pressure _____ lbs. _____ hrs. Oil _____ bbls., 1st 24 hrs. Fresh water _____ feet _____ feet Salt water _____ feet _____ feet	CASING AND TUBING	USED IN DRILLING	LEFT IN WELL	PACKERS
	Size			
	16			Kind of Packer _____
	13			
	10			Size of _____
	8 1/4			
	6 5/8			Depth set _____
	5 3/16			
	3			Perf. top _____
	2			Perf. bottom _____
	Liners Used			Perf. top _____
				Perf. bottom _____
	CASING CEMENTED _____ SIZE _____ No. FT. _____ Date _____			
	COAL WAS ENCOUNTERED AT _____ FEET _____ INCHES			
	_____ FEET _____ INCHES _____ FEET _____ INCHES			
	_____ FEET _____ INCHES _____ FEET _____ INCHES			

Drillers' Names \_\_\_\_\_

Remarks: \_\_\_\_\_

DATE

DISTRICT WELL INSPECTOR

10/06/2023

B-9

PROPOSED MANNER OF PLUGGING AND FILLING WELL

(REQUIRED BY RULES AND REGULATIONS)

WEST VIRGINIA DEPARTMENT OF MINES  
OIL AND GAS DIVISION  
WORK ORDER

Well to be plugged and filled as follows:

- Cement from 1135 - 1100 ft.
- Clay from 1100 - 1027 ft.
- Cement from 1027 - ~~977~~ 972'
- Clay from 977 - 345 ft.
- Cement from 345 - 325 ft.
- Clay from 325 - 10 ft.
- Cement from 10 - 0 ft.

Erect marker in compliance with Rule 18, 1931 Regulations

To the Department of Mines  
Coal Owner or Operator,  
Lease or Property Owner.

Gentlemen:

This "work order" is submitted for your approval and concurrence and unless notified of your disapproval or non-concurrence, the undersigned will proceed with the plugging and filling of said well in the above described manner on the date stated in the notice of intention to plug and abandon the said well on opposite side of this sheet.

Very truly yours,

P. C. McKenzie Company

Well Operator.

No objections have been filed by the coal owner or coal operator, or any available adjacent lease or property owners or interposed by the Department of Mines to the manner herein described for the plugging and filling of the well above mentioned. Therefore, the same is hereby approved

10/06/2023

26th day of May, 1952, 19\_\_.

DEPARTMENT OF MINES  
Oil and Gas Division

By: 

NOTE: This "work order" shall be filed in triplicate, one copy for the files of the Department of Mines; one to be approved or corrected and returned to the well operator as his authority for plugging said well; and one for the well inspector.



STATE OF WEST VIRGINIA  
DEPARTMENT OF MINES  
OIL AND GAS DIVISION

NOTICE OF INTENTION TO PLUG AND ABANDON WELL  
(REQUIRED BY SECTION 9, ARTICLE 4, CHAPTER 22 OF THE CODE)

To THE DEPARTMENT OF MINES,  
Charleston, W. Va.

Joseph Shiben  
Coal Owner

P. C. McKenzie Company  
Name of Well Operator

New Martinsville, West Virginia  
Address

P. O. Box 10396, Pittsburgh 34, Pa.  
Complete Address

Coal Operator or Coal Owner

19

WELL TO BE ABANDONED

Address

Grant District

Wetzel County

S. J. Robinson  
Lease or Property Owner

Well No. 3

Big Run  
Address

S. J. Robinson Farm

Inspector to be notified Yes D. F. DESIST - FAIRVIEW - TELE. 2841

Gentlemen:— Verbal permission given by the Department for work to begin at once

The undersigned well operator is about to abandon the above described well and will commence

the work of plugging and abandoning said well on the date inspector is notified (which date shall not be less than five days after the day on which this notice so mailed is received, or in due course should be received by the Department of Mines).

This notice is given you in order that your respective representatives may be present at the plugging and filling of said well. You are further notified that whether you are represented or not represented the undersigned will proceed on that date, or shortly thereafter, to plug and fill said well in the manner required by Section 10, Article 4, Chapter 22 of the Code and given in detail on the reverse side of this notice, in "Work Order."

This notice is being mailed by registered mail to each of you at the above addresses on the above date.

Very truly yours,

P. C. McKenzie Company

[Signature]  
Secty

Well Operator.

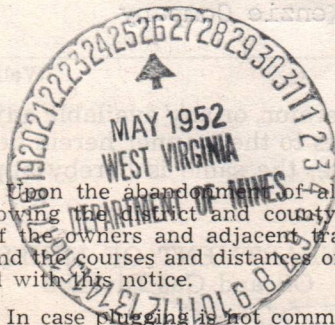

10/06/2023

NOTE: Upon the abandonment of all wells drilled prior to June 1, 1929, a plat prepared by a registered engineer, showing the district and county in which the tract of land is located, the name and acreage of same, the names of the owners and adjacent tracts, and the location of the about to be abandoned well, determined by survey, and the courses and distances of such well from two permanent points or landmarks on said tract, shall be submitted with this notice.

NOTE: In case plugging is not commenced within four months from the above date, this permit shall expire and be of no further force or effect.

(over)

WET-380-P PERMIT NUMBER

B-10

STATE OF WEST VIRGINIA  
DEPARTMENT OF MINES  
OIL AND GAS DIVISION

AFFIDAVIT OF PLUGGING AND FILLING WELL

Permit No. WET-380

Imperial Oil & Gas Products Co., etal  
COAL OPERATOR OR OWNER  
Frick Building, Pittsburgh 19, Pa.  
ADDRESS

P. C. McKenzie Co.  
NAME OF WELL OPERATOR  
P. O. Box 10898  
Pittsburgh 34, Pa.  
COMPLETE ADDRESS

COAL OPERATOR OR OWNER  
ADDRESS

June 10 19 52  
WELL AND LOCATION

S. J. Robinson, Heirs, etal  
LEASE OR PROPERTY OWNER  
Big Run, West Virginia  
ADDRESS

Grant District  
Wetzel County  
Well No. 3  
S. J. Robinson Farm

AFFIDAVIT TO BE MADE IN TRIPPLICATE, ONE COPY TO BE MAILED BY REGISTERED MAIL TO THE DEPARTMENT, ONE COPY TO BE RETAINED BY THE WELL OPERATOR AND THE THIRD COPY (AND EXTRA COPIES IF REQUIRED) TO BE MAILED TO EACH COAL OPERATOR ABOVE NAMED AT THEIR RESPECTIVE ADDRESSES.

AFFIDAVIT

STATE OF WEST VIRGINIA,  
County of Wetzel } ss:  
E. D. Rawe

and Virgil Willey

being first duly sworn according to law depose and say that they are experienced in the work of plugging and filling oil and gas wells and were employed by P. C. McKenzie Co., well operator, and participated in the work of plugging and filling the above well, that said work was commenced on the 3 day of June, 1952, and that the well was plugged and filled in the following manner:

Manner in which sand was plugged:

Cemented 1135' 1100'  
Red Clay 1100 1027'  
Cement 1027 977'  
Red Clay 977 961'  
Pulled 5 - 3/16" casing  
Red Clay 961' 345'  
Cement 345 325'

Clay 325 10  
Cement 10 to 1'  
above ground.

Manner in which coal was plugged:

Pittsburgh Coal 992 - 997'  
Cemented with pure cement from 1027 - 977'

Description of monument:

Cement 100 10' to 18" above ground in joint of 8" casing.

(THE ABOVE DESCRIPTION MUST BE IN DETAIL AND IN ACCORDANCE WITH THE PROVISIONS OF SECTION 10, ARTICLE 4, CHAPTER 22 OF THE CODE)

and that the work of plugging and filling said well was completed on the 7 day of June, 1952

And further deponents saith not.

E. D. Rawe  
Virgil Willey 10/06/2023  
Carl P. Blaw  
Notary Public.

Sworn to and subscribed before me this 7 day of June, 1952

My commission expires:  
Dec 26, 1954

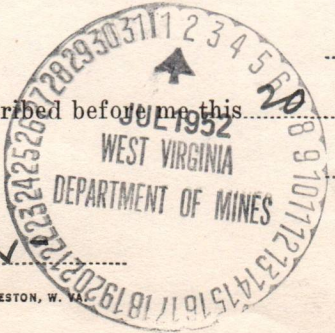

AFFIDAVIT OF PLUGGING AND FILLING WELL

Form No. 200

Operator: *W. A. Robinson*  
Address: *W. A. Robinson, Hazard, West Virginia*

Well No.: *Grant*  
County: *Putnam*

Owner: *W. A. Robinson*  
Address: *W. A. Robinson, Hazard, West Virginia*

AFFIDAVIT

STATE OF WEST VIRGINIA

I, *W. A. Robinson*, do hereby certify that the above well was plugged and filled in accordance with the provisions of the laws of this State.

Witness my hand and seal this *10th* day of *June*, 19*33*.

Signature of Operator: *W. A. Robinson*

Signature of Owner: *W. A. Robinson*

10/06/2023

# P. C. MCKENZIE CO.

(INCORPORATED)

3829 WILLOW AVENUE, CASTLE SHANNON, PA.

MAILING ADDRESS — P. O. BOX 10396, PITTSBURGH 34, PA.

THE GRISCOM-RUSSELL CO.  
 HEAT EXCHANGERS  
 OIL COOLERS & HEATERS  
 INTER-COOLERS & AFTER-COOLERS  
 PROCESS CONDENSERS  
 AIR COOLERS & HEATERS  
 FIN-FAN COOLERS

LE ROI COMPANY  
 ENGINES  
 ENGINE GENERATOR SETS  
 ROTARY GAS COMPRESSORS  
 GARRETT RELIEF VALVES

THE FLUOR CORP. LTD.  
 REFINERY & COMPRESSOR  
 STATION CONSTRUCTION  
 COOLING TOWERS  
 PULSATION DAMPENERS  
 MUFFLERS  
 GAS CLEANERS

June 30, 1952

Department of Mines  
 Oil & Gas Division  
 Charleston, West Virginia

Attention: Mr. C. N. Hall

Gentlemen:

Attached is Form OG-8 our affidavit of plugging and filling Well #3 on the S. J. Robinson Farm located in Grant District, Wetzel County, West Virginia.

Trusting this meets with your approval, we are,

Very truly yours,

P. C. MCKENZIE COMPANY

E. R. Rigatti

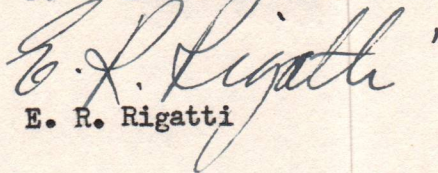

ERR/hs  
 Attached

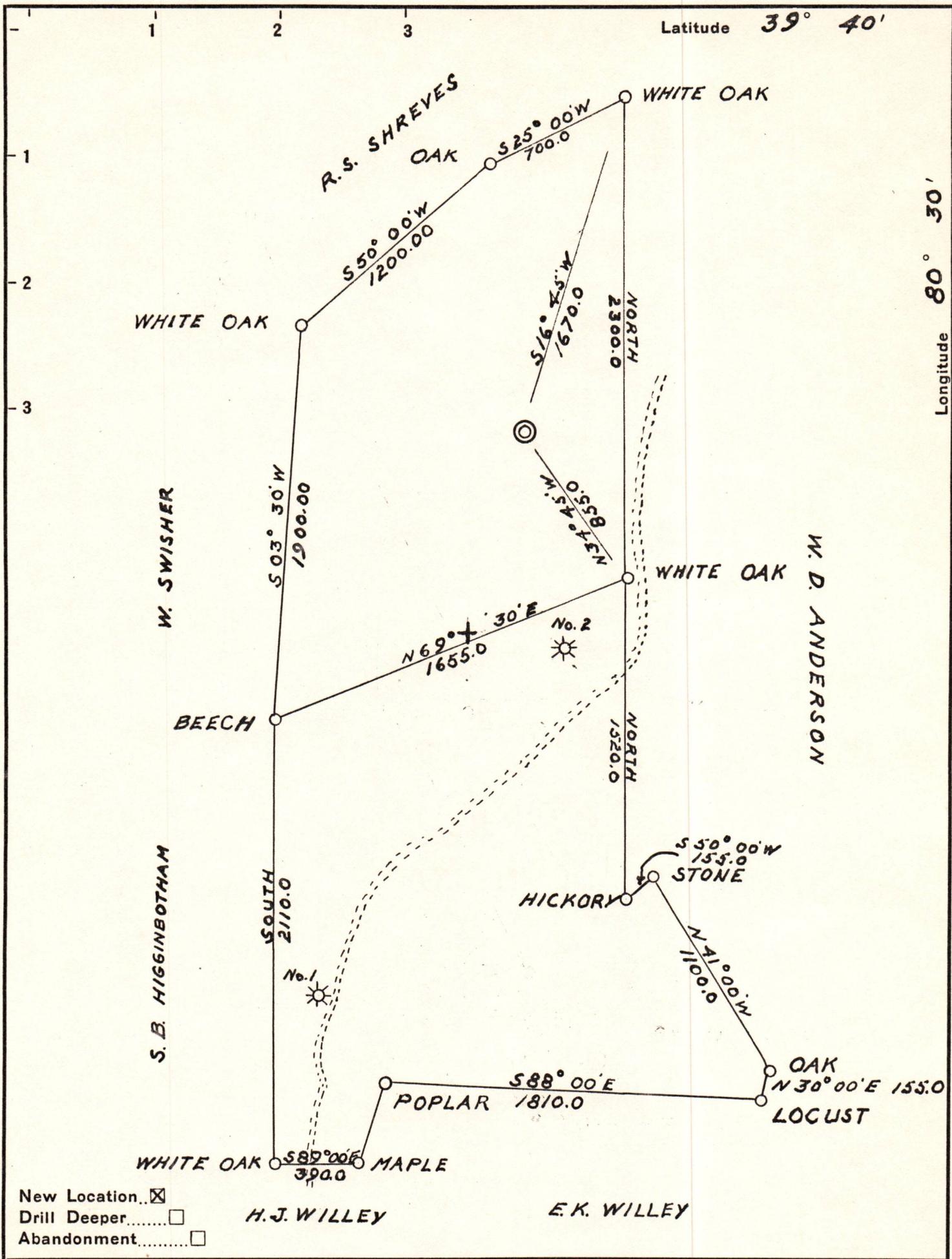

Company P.C. MCKENZIE CO.

Address PITTSBURGH Pa. BOX 10396

Farm S. J. ROBINSON ETAL.

Tract \_\_\_\_\_ Acres 141 Lease No. \_\_\_\_\_

Well (Farm) No. 2 Serial No. 3

Elevation (Spirit Level) 1267

Quadrangle LITTLETON

County WETZEL District GRANT

Engineer G.L. MCINTIRE

Engineer's Registration No. 1187

File No. \_\_\_\_\_ Drawing No. \_\_\_\_\_

Date 4/23/52 Scale 1" = 600'

STATE OF WEST VIRGINIA  
DEPARTMENT OF MINES  
OIL AND GAS DIVISION  
CHARLESTON

**WELL LOCATION MAP**

FILE NO. Wet-380 10/06/2023

+ Denotes location of well on United States Topographic Maps, scale 1 to 62,500, latitude and longitude lines being represented by border lines as shown.

- Denotes one inch spaces on border line of original tracing.