



STATE OF WEST VIRGINIA
DEPARTMENT OF MINES
OIL AND GAS DIVISION

NOTICE OF PROPOSED LOCATION OF OIL AND GAS WELL

To THE DEPARTMENT OF MINES,
Charleston, W. Va.

Imperial Oil & Gas Products Company, etal Foster-McKenzie Company
COAL OPERATOR OR COAL OWNER NAME OF WELL OPERATOR

Frick Building, Pittsburgh, Pa. Post Office Box 10396, Pittsburgh 34, Pa.
ADDRESS COMPLETE ADDRESS

COAL OPERATOR OR COAL OWNER June 10, 19 52
PROPOSED LOCATION

ADDRESS Grant District

Virgil & Lillian Willey Wetzel County
OWNER OF MINERAL RIGHTS

Pine Grove, Wetzel County, West Va. Well No. 204-86 Five (5) 39° 35' 80° 35'
ADDRESS

No. 4 on Michael Barr Farm

GENTLEMEN:

The undersigned well operator is entitled to drill upon the above named farm or tract of land for oil and gas, having fee title thereto, (or as the case may be) under grant or lease dated October 8, 1895, made by Michael Barr et ux, et al., to Philadelphia Co., and recorded on the _____ day of October, 1895, in the office of the County Clerk for said County in Book 47, page 558.

The enclosed plat was prepared by a competent engineer and shows the proposed location of a well to be drilled for oil and gas by the undersigned well operator on the farm and in the Magisterial District and County above named, determined by survey and courses and distances from two permanent points, or land marks.

The undersigned well operator is informed and believes there are no coal operators operating beds of coal beneath said farm or tract of land on which said well is located, or within 500 feet of the boundaries of the same, who have mapped their workings and filed their maps as required by law, excepting the coal operators or coal owners (if any) above named as addressees.

The above named coal operators or coal owners (if any) are notified that any objections they may desire to make to such proposed location, or which they are required to make by Section 3 of said Code, if the drilling of a well at said proposed location will cause a dangerous condition in or about their respective coal mines, must be received by, or filed with the Department of Mines within ten* days from the receipt of a copy of this notice and accompanying plat by said Department. Said coal operators are further notified that forms for use in making such objections will be furnished to them by the Department of Mines promptly on request and that all such objections must set forth as definitely as is reasonably possible the ground or grounds on which such objections are based and indicate the direction and distance the proposed location should be moved to overcome same.

(The next paragraph is to be completed only in Department's copy.)

Copies of this notice and the enclosed plat were mailed by registered mail, or delivered to the above named coal operators or coal owners at their above shown respective address 6/10/52 day before, or on the same day with the mailing or delivery of this copy to the Department of Mines at Charleston, West Virginia.

Very truly yours,

Foster-McKenzie Company
WELL OPERATOR
O.C. McKenzie
Post Office Box 10396
STREET
Pittsburgh 34
CITY OR TOWN
Pennsylvania
STATE

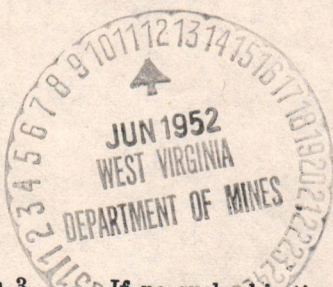

Address of Well Operator }

10/06/2023

*Section 3 . . . If no such objections be filed or be found by the department of mines, within said period of ten days from the receipt of said notice and plat by the department of mines, to said proposed location, the department shall forthwith issue to the well operator a drilling permit reciting the filing of such plat, that no objections have been made by the coal operators to the location, or found thereto by the department, and that the same is approved and the well operator authorized to proceed to drill at said location.



STATE OF WEST VIRGINIA
DEPARTMENT OF MINES
OIL AND GAS DIVISION

NOTICE OF PROPOSED LOCATION OF OIL AND GAS WELL

To The Department of Mines
Charleston, W. Va.

Imperial Oil & Gas Products Company, et al.
Foster-McKenzie Company

11111 Building, Pittsburgh, Pa.

June 10, 1952

County of Putnam

Well No. 10-15 (2)

No. 11 on ...

LOCAL OPERATOR OR COAL OWNER

ADDRESS

OWNER OF MINERAL RIGHTS

ADDRESS

GENTLEMEN:

The undersigned well operator is entitled to drill upon the above named land or tract of land for oil and gas, having fee title thereto, (or as the case may be) under grant or lease dated October 8, 1892, made by Michael Hart of W. Va. et al.

and recorded on the Philadelphia Co. October, 1952, in the office of the County Clerk for said County in Book 17, page 258.

The enclosed plat was prepared by a competent engineer and shows the proposed location of a well to be drilled for oil and gas by the undersigned well operator on the farm and in the Mineral District and County above named, determined by survey and corners and distance from two permanent points, or land marks.

The undersigned well operator is informed and believes there are no coal operators operating beds of coal beneath said farm or tract of land on which said well is located, or within 500 feet of the boundary of the same, who have mapped their workings and filed their maps as required by law, excepting the coal operators or coal owners (if any) above named as addressees.

The above named coal operators or coal owners (if any) are notified that any objections they may desire to make to such proposed location, or which they are required to make by Section 3 of said Code, if the drilling of a well at said proposed location will cause a dangerous condition in or about their respective coal mines, must be received by, or filed with the Department of Mines within ten days from the receipt of a copy of this notice and accompanying plat by said Department. Said coal operators are further notified that forms for use in making such objections will be furnished to them by the Department of Mines promptly on request and that all such objections must set forth as definitely as is reasonably possible the ground or grounds on which such objections are based and indicate the direction and distance the proposed location should be moved to overcome same.

(The next paragraph is to be completed only in Department's copy.) Copies of this notice and the enclosed plat were mailed by registered mail or delivered to the above named coal operators or coal owners at their above shown respective addresses on the day before or on the same day with the mailing or delivery of this copy to the Department of Mines at Charleston, West Virginia.

Very truly yours,

Foster-McKenzie Company
Post Office Box 10390
Pittsburgh 31, Pa.
STATE OF WEST VIRGINIA

Address of Well Operator

JUN 10 1952
WEST VIRGINIA
DEPARTMENT OF MINES

10/06/2023

Section 3. If no objections be filed or be found by the department of mines within said period of ten days from the receipt of this notice and plat by the department of mines, to said proposed location, the department shall forthwith issue to the well operator a drilling permit, the filing of such plat, that no objections have been made by the coal operators to the location or found thereby by the department, and that the same is approved and the well operator authorized to proceed to drill at said location.

B-1



STATE OF WEST VIRGINIA
DEPARTMENT OF MINES
OIL AND GAS DIVISION

Lialton

WELL RECORD

Permit No. Wet-382

Oil or Gas Well Gas
(KIND)

Company Foster-McKenzie Co.
 Address P.O. Box 10396, Pgh., Pa.
 Farm Michael Barr Acres 450
 Location (waters) Big Run
 Well No. 4-SR-5 Elev. 936'
 District Grant County Wetzel
 The surface of tract is owned in fee by Virgil & Lillian Willey
 Address Big Run
 Mineral rights are owned by Virgil & Lillian Willey
 Address Big Run
 Drilling commenced 6/26/52
 Drilling completed 7/3/52
 Date Shot _____ From _____ To _____
 With _____
 Open Flow 5 /10ths Water in _____ 1 Inch
 _____ /10ths Merc. in _____ Inch
 Volume _____ 27,000 Cu. Ft.
 Rock Pressure 65 lbs. _____ 1 hrs.
 Oil _____ bbls., 1st 24 hrs.
 Fresh water _____ feet _____ feet
 Salt water _____ feet _____ feet

Casing and Tubing	Used in Drilling	Left in Well	Packers
Size			
16			Kind of Packer
13			
10			Size of
8 1/4	<u>19' 5"</u>	<u>19' 5"</u>	
6 5/8	<u>300'</u>	<u>None</u>	Depth set
5 3/16	<u>615'</u>	<u>615'</u>	
3			Perf. top
2			Perf. bottom
Liners Used			Perf. top
			Perf. bottom

CASING CEMENTED _____ SIZE _____ No. Ft. _____ Date _____
 COAL WAS ENCOUNTERED AT 161 FEET _____ INCHES
240 FEET _____ INCHES 642 FEET _____ INCHES
 _____ FEET _____ INCHES _____ FEET _____ INCHES

Formation	Color	Hard or Soft	Top	Bottom	Oil, Gas or Water	Depth Found	Remarks
Clay			0	18			
Rock			18	26			
Slate			26	38			
R. Rock			38	45			
Slate			45	57			
Rock			57	70			
R. Rock			70	79			
Slate			79	90			
R. Rock			90	100			
Lime & Slate			100	145			
Shale			145	161			
Show of Coal				161			
Slate & Lime			161	240			
Show of Coal				240			
Lime			240	275			
Sand			275	295			
Slate & Lime			295	365			
R. Rock			365	370			
Lime & Slate			370	540			
Mapletown Coal			540	541			
Slate			541	547			
Lime			621	642			
Pittsburgh Coal			642	648			
Slate			648	658			
Total Depth				658			

Record of Barr #5

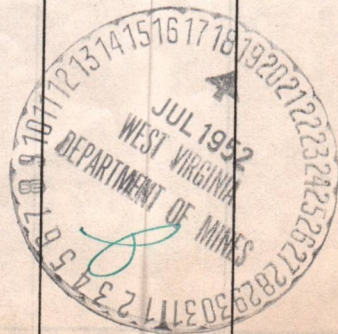

10/06/2023

A-10

FOSTER-McKENZIE COMPANY
Post Office Box 10396
Pittsburgh 34, Pennsylvania

June 11, 1952

Department of Mines
Oil & Gas Division
Charleston, West Virginia

Gentlemen:

Attached is proposed location of gas well #5 located on the Virgil and Lillian Willey Farm in Grant District, Wetzel County, West Virginia.

Very truly yours,
FOSTER-McKENZIE COMPANY

E. R. Rigatti
E. R. Rigatti

ERR/nlm
Attachment
cc: J. M. Shields
cc: J. H. Newlon
cc: Virgil & Lillian Willey
cc: Imperial Oil & Gas Division

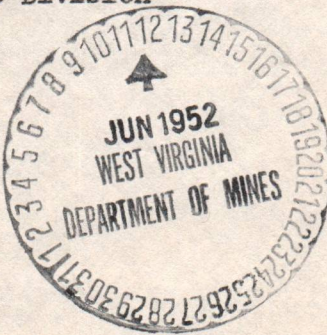

FOSTER-MCKENZIE COMPANY
Post Office Box 10390
Pittsburgh 30, Pennsylvania

June 11, 1952

Department of Mines
Oil & Gas Division
Charleston, West Virginia

Gentlemen:

Attached is proposed location of gas well #2 located
on the Virgil and Lillian Willey farm in Grant District, Wetzel
County, West Virginia.

Very truly yours,

FOSTER-MCKENZIE COMPANY

[Handwritten Signature]
E. K. Higatti

Mr./Mrs.
Attachment
cc: J. M. Shields
cc: J. H. Newton
cc: Virgil & Lillian Willey
cc: Imperial Oil & Gas Division



A-11

June 23, 1952

Poster-McKensie
P. O. Box 10396
Pittsburgh 34, Pennsylvania

Gentlemen:

Enclosed are permits for the drilling of the following wells:

<u>Permit No.</u>	<u>Well No.</u>	<u>Farm</u>	<u>District</u>	<u>County</u>
Wet-381	1	A. C. Higginbotham	Grant	Wetzel
Wet-382	h-Sr-5	Michael Barr	Grant	Wetzel

Very truly yours,

Administrative Assistant
OIL AND GAS DIVISION

CNH:K
Encl-4

CC: Inspector D. F. Desist

10/06/2023

FOSTER-McKENZIE COMPANY
POST OFFICE BOX NO. 10396
PITTSBURGH 34, PENNSYLVANIA

July 17, 1952

Department of Mines
Oil & Gas Division
Charleston, West Virginia

Attention: Mr. C. N. Hall

Gentlemen:

Attached are two (2) copies of our record of the drilling of Well #5 on the Michael Barr Farm located in Grant District, Wetzel County, West Virginia.

Very truly yours,

FOSTER-McKENZIE COMPANY

E. R. Rigatti
E. R. Rigatti

ERR/nlm

Attachments

cc: Mr. J. M. Shields (1)
cc: Mr. J. H. Newlon (1)
cc: Mr. Virgil Willey (1)



10/06/2023

FOSTER-MCKENZIE COMPANY
POST OFFICE BOX NO. 10390
PITTSBURGH 31, PENNSYLVANIA

July 17, 1952

Department of Mines
Oil & Gas Division
Charleston, West Virginia
Attention: Mr. C. N. Hall

Gentlemen:

Attached are two (2) copies of our record of the
drilling of Well #5 on the Michael Barr Farm located in
Grant District, Wetzel County, West Virginia.

Very truly yours,

FOSTER-MCKENZIE COMPANY

E. R. Rigatti
E. R. Rigatti

ERR/nlm
Attachments
cc: Mr. J. M. Shields (1)
cc: Mr. J. H. Newton (1)
cc: Mr. Virgil Willey (1)



Latitude 39° 35' +

Longitude 80° 35'

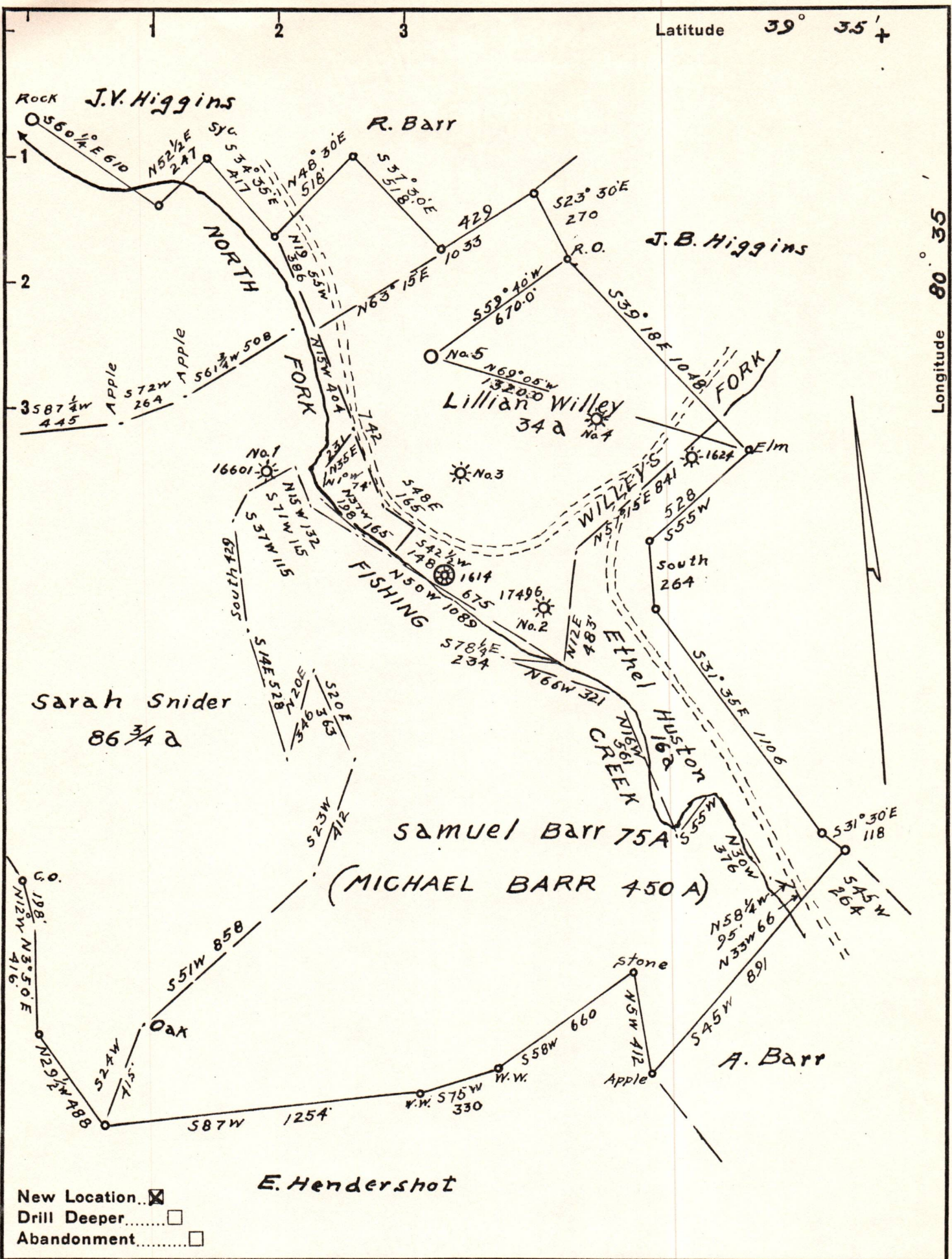

Company FOSTER-McKENZIE CO.
 Address BOX 10396 PITTSBURGH 34 Pa.
 Farm MICHAEL BARR.
 Tract _____ Acres 450 Lease No. 2876
 Well (Farm) No. 5 Serial No. _____
 Elevation (Spirit Level) 936
 Quadrangle LITTLETON
 County WETZEL District GRANT
 Engineer George L. McIntire
 Engineer's Registration No. 1187
 File No. _____ Drawing No. _____
 Date 5/31/52 Scale 1" = 500'

STATE OF WEST VIRGINIA
 DEPARTMENT OF MINES
 OIL AND GAS DIVISION
 CHARLESTON

WELL LOCATION MAP
 FILE NO. Wet-382 10/06/2023

+ Denotes location of well on United States Topographic Maps, scale 1 to 62,500, latitude and longitude lines being represented by border lines as shown.

- Denotes one inch spaces on border line of original tracing.