

COAL OWNED BY _____

NEW LOCATION...

DRILL DEEPER...

ABANDONMENT...

COMPANY The Manufacturers Light & Heat Co

ADDRESS 800 Union Trust Bldg. Pgh. Pa.

FARM Otis Simmons et al.

TRACT _____ ACRES 74 1/2 LEASE NO. 26459

WELL (FARM) No. _____ SERIAL No. F-12879

ELEVATION (SPIRIT LEVEL) 1307'

QUADRANGLE Littleton

COUNTY Wetzel DISTRICT Proctor

ENGINEER Thomas E. Virgin - J.M.

ENGINEER'S REGISTRATION No. 1503

FILE No. _____ DRAWING No. Y-15-A

DATE May 27, 1954 SCALE 1" = 800'

STATE OF WEST VIRGINIA
DEPARTMENT OF MINES
OIL AND GAS DIVISION
CHARLESTON

WELL LOCATION MAP

FILE No. Wet-401

(was 91)

+ DENOTES LOCATION OF WELL ON UNITED STATES TOPOGRAPHIC MAPS. SCALE 1 TO 62,500. LATITUDE AND LONGITUDE LINES BEING REPRESENTED BY BORDER LINES AS SHOWN.

- DENOTES ONE INCH SPACES ON BORDER LINE OF ORIGINAL TRACING.

00310 9-0 ... (036)

File of the pro... location of well n...
 C. B. Lewis of Grantsville on the
 J. F. Simmons Farm, consisting of ~~William Schaffer~~
 located in Procter District, ~~Water~~ County
 James F. Simmons

Wetzel 91

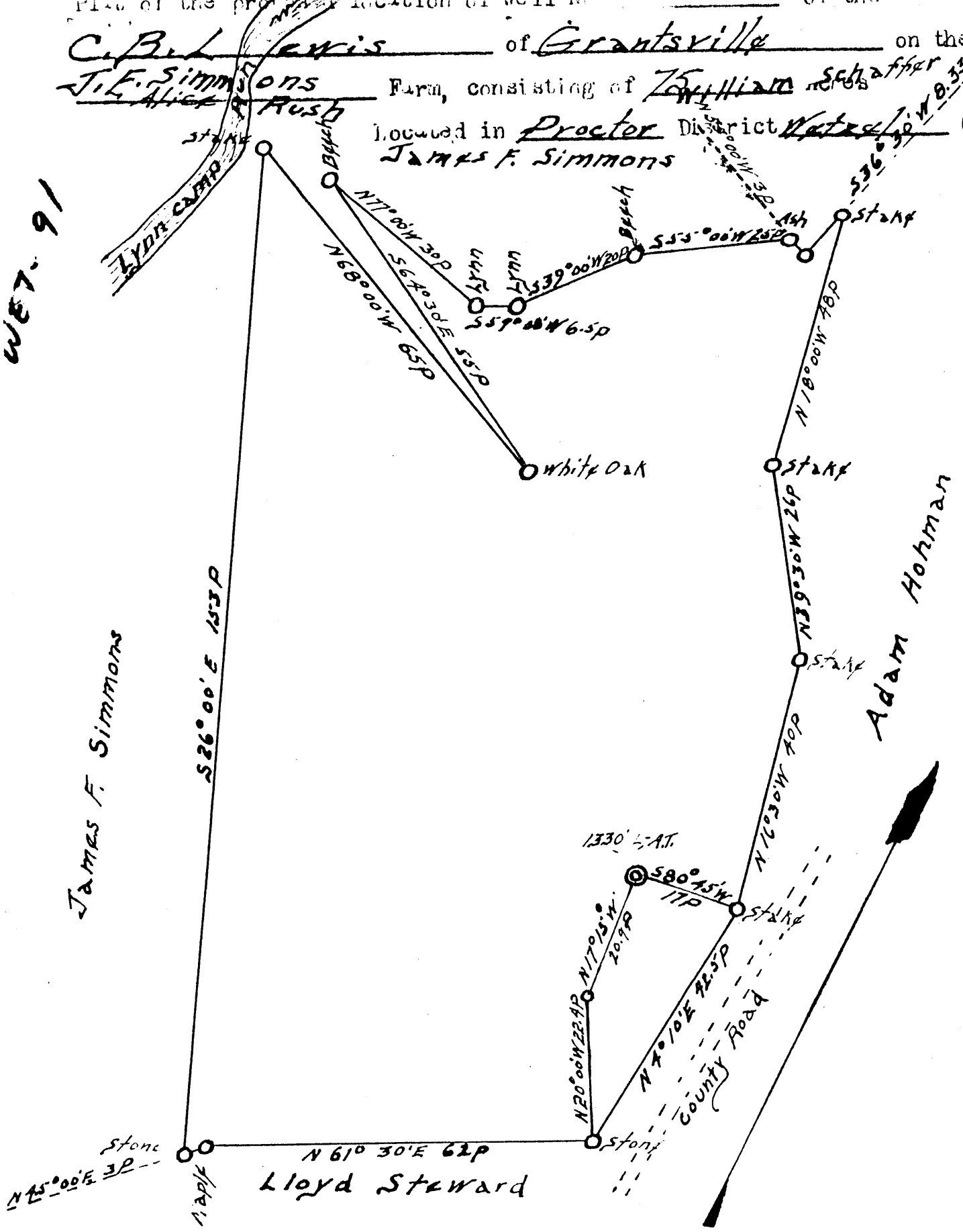

ENGINEER'S CERTIFICATE

I, the undersigned, hereby certify that this map is correct and shows all the information to the best of my knowledge and belief, required by the oil and gas section of the Mining Laws of West Virginia.

C. B. Lewis
 Engineer

Acknowledged before me Notary Public

January this 3rd of 1935
My Commission Expires M. M. Justice
Appointed 23-1936 Notary Public

Now 401
 Wetzel 91



7.5 OGIS topo location

7.5' loc	<u>0.66 S</u>	15' loc	<u>3.54 S</u>
	<u>2.01 W</u>	(calc.)	<u>4.22 W</u>

Company _____

Farm _____

Quad Wileyville ^{7.5'} (Littleton)
112

County Wetzel

District Proctor

WELL LOCATION MAP

File No. 103-401

Was - 91

Storage Well

91 → now 401

Proctor District, Wetzel County, W. Va.
By C. C. Mathaway and C. B. Lewis, Grantsville, W. Va.
On 75 acres, surface and minerals owned by J. E. Simmons, Bebee, W. Va.
Drilled under permit No. ~~91~~ Wet, issued.....
Elevation, 1335' B. ⁹¹
13" conductor, 14"; 10" casing, 275'; 6", 1511'; 5", 1867'.
Completion reported to Dept. of Mines March 5, 1935 & Mar. 2, 1935.
Well was not shot.
Salt water at 2195-2208'.
Dry hole?
Record to RCF from Mrs. Griffith Sept. 2, 1938.

	Top.	Bottom.	Thickness.
Surface, yellow, soft	0	14	14
Red rock, soft	14	35	21
Slate, black, soft	(21-170-1491) 35	170	135
Lime and slate, dark, soft (149-337-1881)	170	337	167
Red rock, soft	337	380	43
Lime and slate shells, dark, soft	380	1113	733
Lime, dark, hard	1113	1147	34
Sand, gray, hard	1147	1224	77
Slate and red rock, dark and red, soft	1224	1625	401
Big Dunkard Sand, gray, hard	1625	1700	75
Slate and lime shells, dark, firm	1700	1827	127
Sand, gray, hard	1827	1865	38
Lime, dark, hard and slate, white, soft	1865	2114	249
Sand, white, hard	2114	2162	48
Lime, dark, hard	2162	2185	23
✓ Sand, white, hard (water, 2195-2208', 6 bailers per hour) Salt Sand	2185	2220	35
Total depth		2220	

WEST VIRGINIA DEPARTMENT OF MINES

OIL AND GAS DIVISION

PRELIMINARY DATA SHEET NO. 1

File No. Wet-91-401 Well No. one
O.C. Hathaway & C.B. Lewis Company of Grantsville, W. Va.

on the J.E. Simmons Farm
containing 75- acres. Location
Proctor District, in Wetzel County, West Virginia

The surface of the above tract is owned in fee by J.E. Simmons
of Behee, W. Va. address, and the mineral rights are owned by
Same of _____

The oil and gas privileges are held under lease by the above named company, and this well is drilled under permit
No. _____ issued by the West Virginia Department of Mines, Oil and Gas Division
_____ 193_____

Elevation of surface at top of well, 1535- Spirit Barometric.

The number of feet of the different sized casings used in the well.
14 feet 13" size. Wood conductor.
275- feet 10" size, csg. _____ feet _____ sized csg.
15-11 feet 6 3/8 size, csg. _____ feet _____ sized csg.
1867 feet 5 3/16 size, csg. _____ feet _____ sized csg.

_____ packer of _____ size, set at _____
_____ packer of _____ size, set at _____
_____, in casing perforated at _____ feet to _____ feet.
_____, in casing perforated at _____ feet to _____ feet.

Coal was encountered at _____ feet, thickness _____ inches, and at _____
feet; thickness _____ inches; and at _____ feet; thickness _____ inches.

Liners were used as follows: (Give details) _____

3/5-1935- Date.
Approved O.C. Hathaway & C.B. Lewis Owner.
By C.B. Lewis
(TITLE)

Wet-91

O.P. Hathaway & C.B. Lewis Company
 Grantville, W. Va. Address

COMPLETION DATA SHEET

No. 2

Well No. one Simmons & farm, FORMATION RECORD

Name	Color	Character	Oil, Gas or Water	Top	Bottom	Thickness	Total Depth	Remarks
Surface	yellow	Soft		0	14	14	14	
Red Rock	red	"		14	35	21	35	
Slate	black	"		21	170	149	170	
Lime + Slate	dark	"		149	337	188	337	
Red Rock	Red	"		337	380	43	380	
Lime + slate shells	dark	"		380	1113	733	1113	
Lime	dark	hard		1113	1147	34	1147	
Sand	gray	"		1147	1224	77	1224	
Slate + red Rock	dark + red	soft		1224	1625	401	1625	
B. U. Sand	gray	hard		1625	1700	75	1700	
Slate + lime shells	dark	firm		1700	1827	127	1827	
Sand	Gray	hard		1827	1865	38	1865	
Lime + Slate	dark + white	hard + soft		1865	2114	249	2114	
Sand	white	hard		2114	2162	48	2162	
Lime	dark	hard		2162	2186	24	2186	
Sand	white	hard	Water 2195 to 2208 6 barrels per hr.	2186	2220	34	2220	

shot no
 Well was not shot atfeet; well was shot atfeet.

Salt
 Fresh water at 2195-2208feet; fresh water atfeet.

producing
 Well was hole.
 dry

Mar 2 1935
 Date

Approved
 Owner

NOTE: All bottom formations must be noted as indicated above and all key-rocks and oil and gas sands must be recorded under their proper geological names in the district as well as any local names commonly used in the district for such strata.

OG-11

STATE OF WEST VIRGINIA
DEPARTMENT OF MINES
OIL AND GAS DIVISION

INSPECTOR'S WELL REPORT

Permit No. WVF-4-61

Storage

Oil or Gas Well
(KIND)

Company <u>M. P. Light and Heat Co</u>	CASING AND TUBING	USED IN DRILLING	LEFT IN WELL	PACKERS
Address <u>Pittsburgh PA</u>	Size			
Farm <u>J. E. Simmons</u>	16			Kind of Packer
Well No. <u>12879</u>	18			
District <u>District</u> County <u>West</u>	10			Size of
Drilling commenced <u>Nov 19 - 1953</u>	8 3/4			
Drilling completed <u>incomplete</u> Total depth <u>2141'</u>	6 5/8			Depth set
Date shot _____ Depth of shot _____	3			Perf. top
Initial open flow _____ /10ths Water in _____ Inch	2			Perf. bottom
Open flow after tubing _____ /10ths Merc. in _____ Inch	Liners Used			Perf. top
Volume _____ Cu. Ft.				Perf. bottom
Rock pressure _____ lbs. _____ hrs.	CASING CEMENTED _____			Date
Oil _____ bbls., 1st 24 hrs.	COAL WAS ENCOUNTERED _____			FEET INCHES
Fresh water _____ feet _____ feet	FEET INCHES			FEET INCHES
Salt water _____ feet _____ feet	FEET INCHES			FEET INCHES

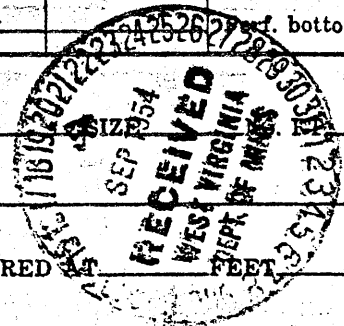

Drillers' Names Killie Dye Kenneth Dean

Chester Neffner ASA Mathers

Remarks: The log on this well is not too good.

9-13-54
DATE

Bryan Shuman
DISTRICT WELL INSPECTOR