

Latitude 39° 35'

Longitude 80° 35'

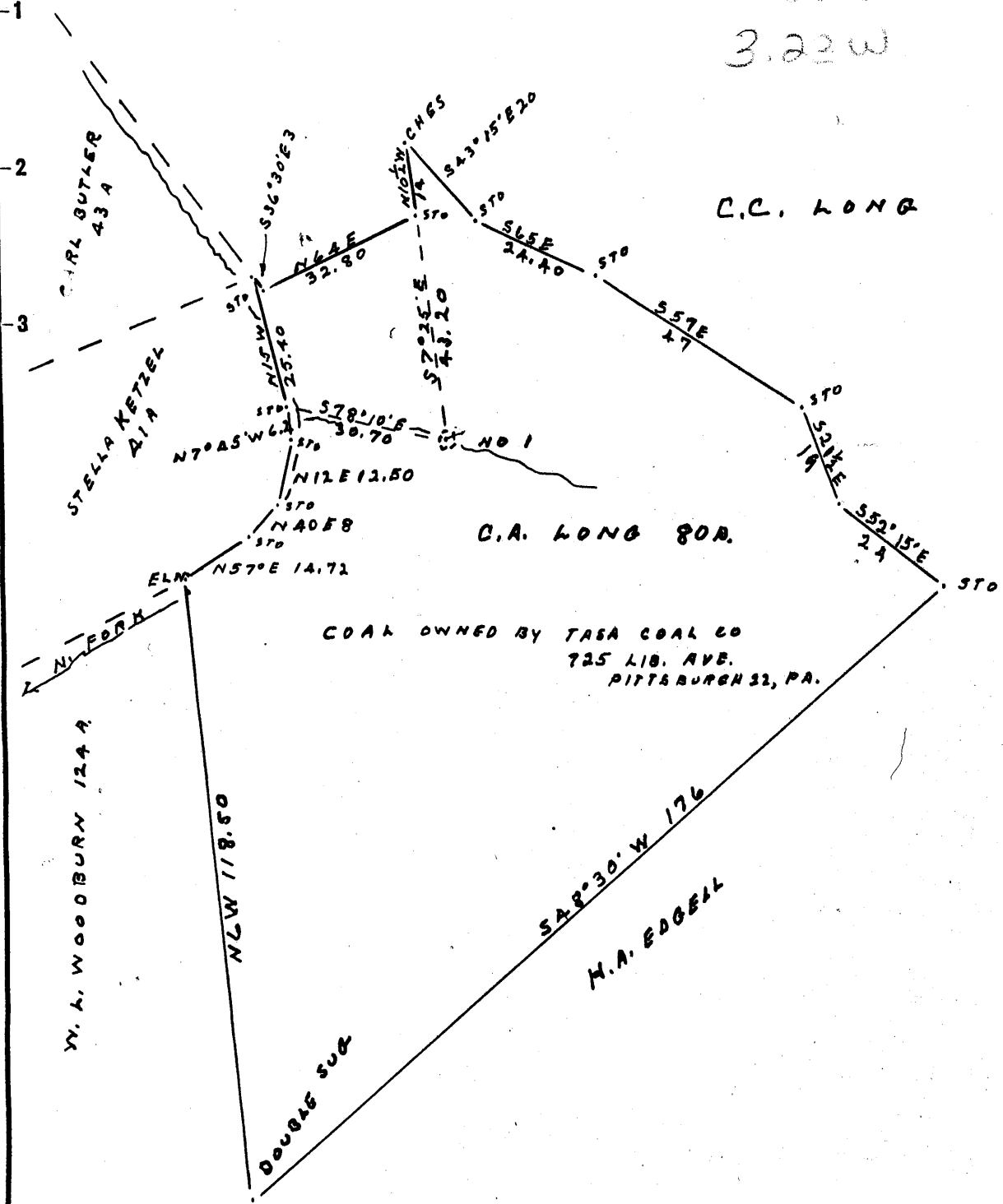

0.56 S
3.22 W

New Location..
 Drill Deeper.....
 Abandonment.....

A. B. LOWTHER R&P
 Company NORTH FORK DEVELOPMENT CO
 Address MIDDLEBOURNE, W. VA.
 Farm C. A. LONG
 Tract _____ Acres 80 Lease No. _____
 Well (Farm) No. 1 Serial No. _____
 Elevation (Spirit Level) 783
 Quadrangle LITTLETON
 County WETZEL District GRANT
 Engineer J. M. Cochran
 Engineer's Registration No. C.O. SURVEYOR
 File No. _____ Drawing No. _____
 Date 11-6-56 Scale 1" = 30 ROD

STATE OF WEST VIRGINIA
 DEPARTMENT OF MINES
 OIL AND GAS DIVISION
 CHARLESTON

WELL LOCATION MAP
 FILE NO. Wet-442

+ Denotes location of well on United States Topographic Maps, scale 1 to 62,500, latitude and longitude lines being represented by border lines as shown.

- Denotes one inch spaces on border line of original tracing.

WEST VIRGINIA DEPARTMENT OF MINES
OIL AND GAS DIVISION

Lickton

WELL RECORD

Permit No. Wet. 442

Oil or Gas Well Gas
(Kind)

Company <u>North Fork Development Co., / A. B. Lowther</u>	Ag. Casing and Tubing	Used in Drilling	Left in Well	Packers
Address <u>Middlebourne, W. Va.</u>	Size			
Farm <u>C. Amos Long</u> Acres <u>8.0</u>	16			Kind of Packer
Location (waters) <u>North Fork Creek</u>	18			
Well No. <u>1</u> Elev. <u>783'</u>	10			Size of <u>6"</u>
District <u>Grant</u> County <u>Wetzel County</u>	8 1/4			
The surface of tract is owned in fee by <u>C. Amos Long</u>	6 5/8	<u>119 ft</u>	<u>119 ft</u>	Depth set <u>402'</u>
Address	5 3/16			Perf. top <u>506'</u>
Mineral rights are owned by <u>C. Amos Long</u>	3			Perf. bottom
Address	2			Perf. top
Drilling commenced <u>Dec. 1, 1956</u>	Liners Used <u>5-3/16</u>		<u>100</u>	Perf. bottom <u>511'</u>
Drilling completed <u>" 20, 1956</u>				
Date shot <u>Not shot</u> Depth of shot				
Open Flow <u>6</u> /10ths Water in <u>one</u> Inch				
<u>0</u> /10ths Merc. in. Inch				
Volume <u>30,000</u> Cu. Ft.	CASING CEMENTED <u>20</u> SIZE No. FT. <u>515</u> Date			
Rock Pressure <u>Not taken</u> lbs. hrs.	COAL WAS ENCOUNTERED AT <u>506</u> FEET <u>60</u> INCHES			
Oil <u>0</u> bbls., 1st 24 hrs.	FEET INCHES FEET INCHES			
Fresh water <u>25'</u> feet <u>80'</u> feet	FEET INCHES FEET INCHES			
Salt water <u>NONE</u> feet <u>NONE</u> feet				

Formation	Color	Hard or Soft	Top	Bottom	Oil Gas or Water	Depth Found	Remarks
Gravel			00	4			
Sand			4	25			
Slate & Lime			25	52			
Sand			52	58			
Slate			58	125			
Sand			125	132			
Slate & Lime			132	160			
Redrock			160	183			
Sand			183	200			
Redrock			200	212			
Sand			212	225			
Redrock			225	235			
Slate & sand			235	295			
Redrock			295	321			
Lime & Slate			321	448			
Sand			448	452			
Lime			452	465			
Slate			465	482			
Lime			482	487			
Slate			487	490			
Lime			490	493			
Slate			493	506			
Coal <i>Pb</i>			506	511			
Sand			511	515			
		Total Depth		515			

