

Company Little Creek Oil Co.
 Address Hundred, W. Va.
 Farm H. H. Little.
 Tract ONE Acres 59+ Lease No. _____
 Well (Farm) No. Shown above Serial No. _____
 Elevation (Spirit Level)

No. 1	No. 2	No. 3
776	930	1166

 Quadrangle Littleton NE
 County Wetzel District Clay
 Engineer A. L. Headley
 Engineer's Registration No. _____
 File No. _____ Drawing No. _____
 Date May 20, 1947 Scale 1 inch = 400'

STATE OF WEST VIRGINIA
 DEPARTMENT OF MINES
 OIL AND GAS DIVISION
 CHARLESTON

WELL LOCATION MAP
 FILE NO. WEL - 462 - Benrill
was 578 A 10/15/58 #1

+ Denotes location of well on United States Topographic Maps, scale 1 to 62,500, latitude and longitude lines being represented by border lines as shown.

- Denotes one inch spaces on border line of original tracing.

Latitude 7 45'

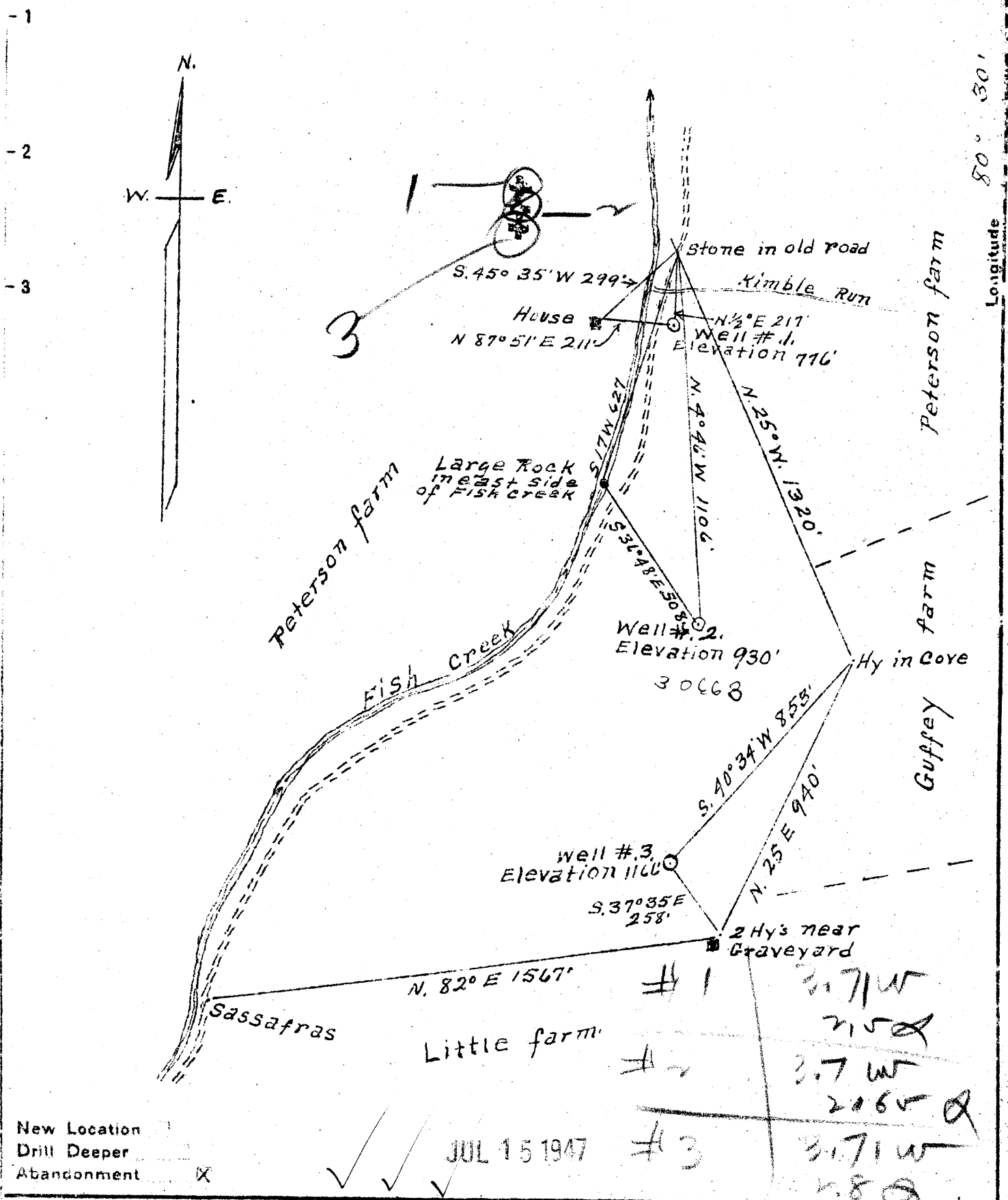

New Location
 Drill Deeper
 Abandonment

JUL 15 1947

Company Little Creek Oil Co.
 Address Hundred, W. Va.
 Farm H. H. Little.
 Tract ONE Acres 59+ Lease No. _____
 Well (Farm) No. Shown above Serial No. _____
 Elevation (Spirit Level) No. 1, 716 No. 2, 930 No. 3, 1160
 Quadrangle Littleton
 County Wetzel District Clay
 Engineer A. L. Headley
 Engineer's Registration No. _____
 File No. _____ Drawing No. _____
 Date May 20, 1947 Scale 1 inch = 400'

STATE OF WEST VIRGINIA
 DEPARTMENT OF MINES
 OIL AND GAS DIVISION
 CHARLESTON

WELL LOCATION MAP
 FILE NO. WET-578-A
now 462-A

+ Denotes location of well on United States Topographic Maps, scale 1 to 62,500, latitude and longitude lines being represented by border lines as shown.
 - Denotes one inch spaces on border line of original tracing.

H. H. LITTLE No. ONE - LITTLE CREEK OIL CO. - WET-578-A



STATE OF WEST VIRGINIA
DEPARTMENT OF MINES
OIL AND GAS DIVISION

1047

Permit No. WET-578-A → 462

WELL RECORD

Oil or Gas Well _____
(KIND)

Company Little Creek Oil Company
Address Hundred, W. Va.
Farm H. H. Little Acres 59+
Location (waters) _____
Well No. 1 Elev. 776
District Clay County Wetzel
The surface of tract is owned in fee by _____
Address _____
Mineral rights are owned by _____
Address _____
Drilling commenced April 3, 1923
Drilling completed _____
Date Shot _____ From _____ To _____
With _____
Open Flow _____ /10ths Water in _____ Inch
_____ /10ths Merc. in _____ Inch
Volume _____ Cu. Ft.
Rock Pressure _____ lbs. _____ hrs.
Oil _____ bbls., 1st 24 hrs.
Fresh water _____ feet _____ feet
Salt water _____ feet _____ feet

Casing and Tubing	Used in Drilling	Left in Well	Packers
Size			Kind of Packer
16			
13			
10			Size of
8 1/4	1178	1178	
6 5/8	1808	1808	Depth set
5 3/16			
3			Perf. top
2	2748	2748	Perf. bottom
Liners Used			Perf. top
			Perf. bottom

CASING CEMENTED _____ SIZE _____ No. Ft. _____ Date _____
COAL WAS ENCOUNTERED AT _____ FEET _____ INCHES
_____ FEET _____ INCHES FEET _____ INCHES
_____ FEET _____ INCHES FEET _____ INCHES

Formation	Color	Hard or Soft	Top	Bottom	Oil, Gas or Water	Depth Found	Remarks
Mapletown coal			575	578			
Pittsburgh coal			676	682			
Little Dunkard			1025	1062			
Big Dunkard			1185	1209			
1st salt sand			1420	1440	Gas	1425	
2d salt sand			1525	1605			
3d salt sand			1645	1690			
Little lime			1830	1840			
Pencil cave			1840	1843			
Big lime			1843	1890			
Big Injun			1890	2233	Gas	1912 - 1918	
Gordon sand			2736		Gas - Oil	2743 - 2748	
Total depth				2748			