

NOTE:
 Dewhurst #4 coordinates are
 NAD 83 N: 399,049.31 E: 1,655,547.34
 NAD 83 Lat: 39.480480 Long: -80.608772
 NAD 83 UTM N: 4,370,171.21 E: 533,646.87
 West Virginia Coordinate system of 1983 (North Zone)
 based upon Differential GPS Measurements.
 Plat orientation, corner and well ties are based upon
 the grid north meridian.
 Well location references are based upon the grid north
 meridian.
 UTM coordinates are NAD83, Zone 17, Meters.

- Existing Gas Well
- Located Corner, as noted
- Surface Tract Lines
- - - - - Reference Line
- ==== Access Road
- + - + - + - Center of Railroad
- - - - - Creek or Drain

(●) Denotes Location of Well on United States Topographic Maps

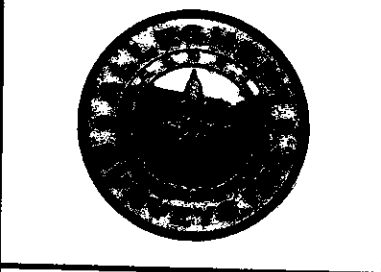

I, the undersigned, hereby certify that this plat is correct to the best of my knowledge and belief and shows all the information required by law and the regulations issued and prescribed by the Department of Environmental Protection.

Ben R. Singleton

P.S. 2092

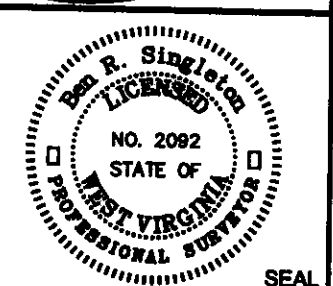

FILE NO: 34-23
 DRAWING NO: Dewhurst #4
 SCALE: 1" = 500'
 MINIMUM DEGREE OF ACCURACY: 1:2500
 PROVEN SOURCE OF ELEVATION: NGS CORS Station

STATE OF WEST VIRGINIA
 DEPARTMENT OF ENVIRONMENTAL PROTECTION
OIL AND GAS DIVISION

DATE: February 20 20 23
 OPERATOR'S WELL NO.: Dewhurst #4
 API WELL NO
 47 - 103 - 00473 p
 STATE COUNTY PERMIT

WELL TYPE: OIL GAS LIQUID INJECTION WASTE DISPOSAL
 (IF GAS) PRODUCTION: STORAGE DEEP SHALLOW
 LOCATION: ELEVATION: 1228.58' WATERSHED South Fork Fishing Creek QUADRANGLE: Folsom
 DISTRICT: Grant COUNTY: Wetzel
 SURFACE OWNER: West Virginia Department of Natural Resources ACREAGE: 3100
 ROYALTY OWNER: LEASE NO: ACREAGE:
 PROPOSED WORK: DRILL CONVERT DRILL DEEPER FRACTURE OR STIMULATE PLUG OFF OLD FORMATION
 PERFORATE NEW FORMATION OTHER PHYSICAL CHANGE IN WELL (SPECIFY)
 PLUG AND ABANDON CLEAN OUT AND REPLUG TARGET FORMATION: Unknown ESTIMATED DEPTH: Unknown

WELL OPERATOR: Unknown - DEP Paid Plugging Contract WVDEP DESIGNATED AGENT: H. Jason Harmon
 ADDRESS: 601 57th Street ADDRESS: 601 57th Street
 Charleston, WV 25304 Charleston, WV 25304

47103004730

AREA

Carpet

LEWIS WETZEL PUBLIC

47-103-00473-00-00 533647E, 4370171 N X

04/07/2023

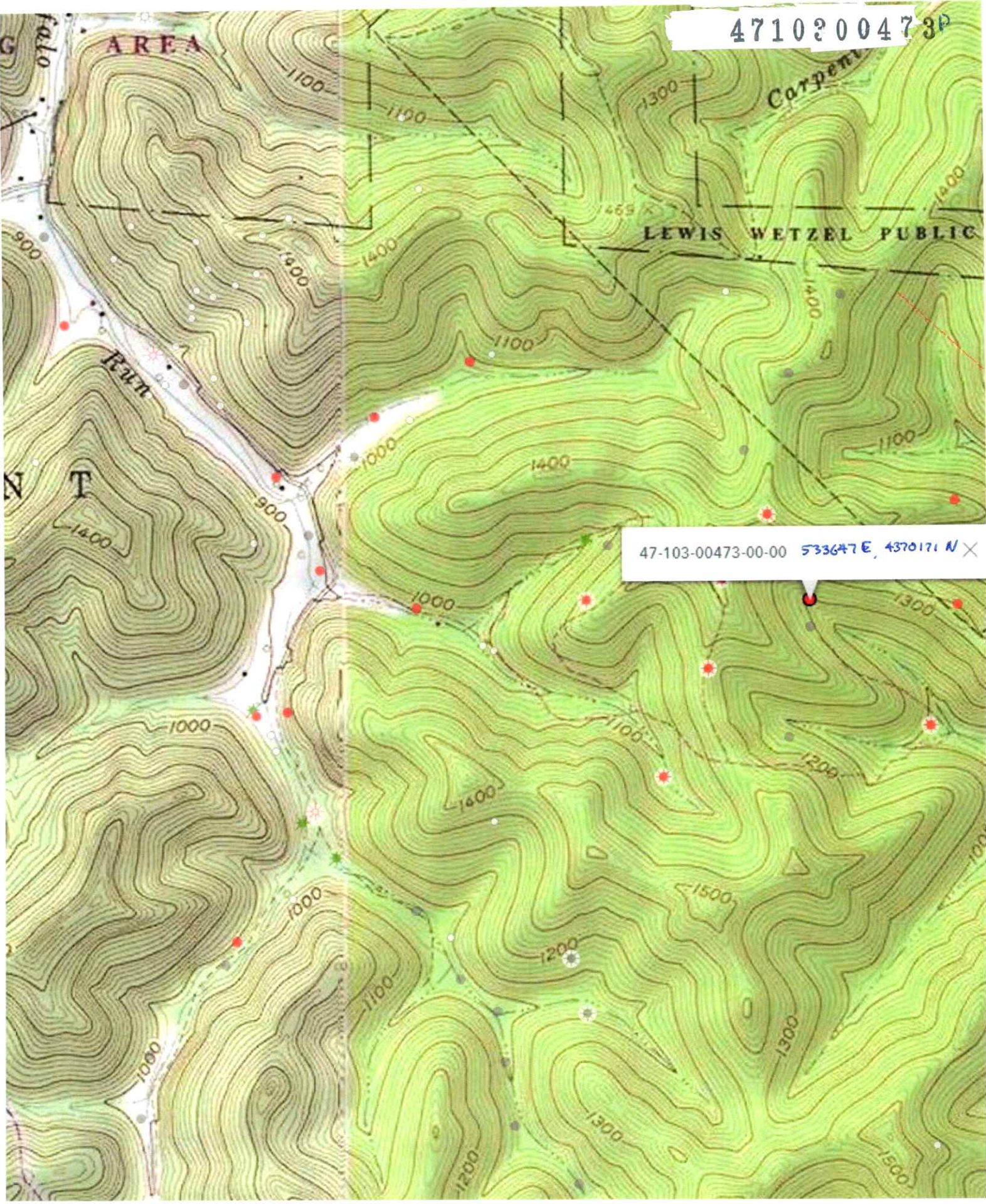

WW-9

EG23083 (47-103-00473)



Dewhurst 4
47-103-00473

33-17
EQT Production Company
15-67/100 ACRES

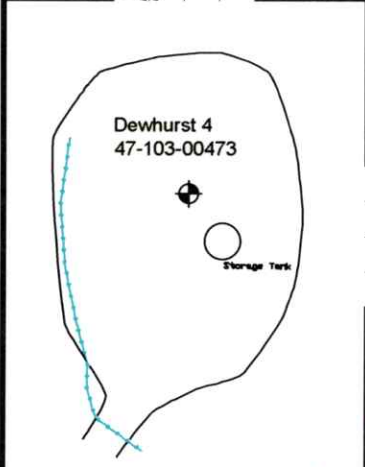
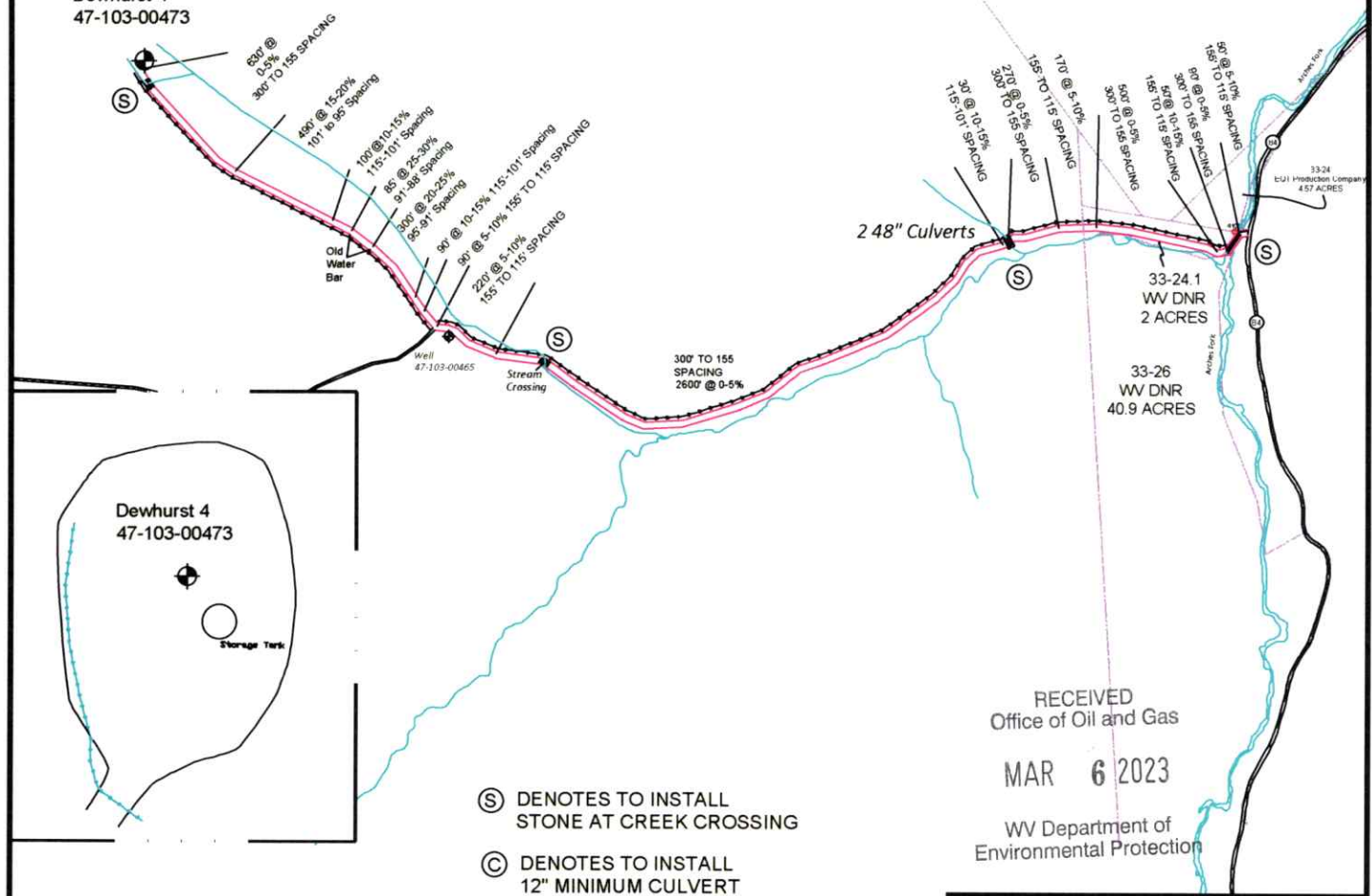

- Ⓢ DENOTES TO INSTALL STONE AT CREEK CROSSING
- Ⓒ DENOTES TO INSTALL 12" MINIMUM CULVERT

RECEIVED
Office of Oil and Gas
MAR 6 2023

WV Department of
Environmental Protection

Unless otherwise noted, all roads shown hereon are existing and shall be maintained in accordance with WV D.E.P., Office of Oil and Gas Erosion and Sediment Control Field Manual as revised 8/2016. Entrances upon county/state roads shall be maintained in accordance with WV D.O.T. regulations, however, separate permits may be required by the WV D.O.T.

Sediment basins (traps) and appropriate erosion control barriers are to be constructed at all culverts and cross-drains as required in the aforementioned Erosion and Sediment Control Field Manual. Where field conditions dictate, alternative erosion control measures shall be enacted as required.

Earthwork contractors are responsible for notification to the operator and inspector prior to any deviation from this plan.

DRAWN BY: Ben Singleton

DATE: February 21, 2023



SURVEYING AND MAPPING SERVICES PERFORMED BY:
ALLEGHENY SURVEYS, INC.
1-800-482-8606
P.O. BOX 438
BIRCH RIVER, WV 26610
PH: (304) 649-8606
FAX: (304) 649-8608

PROPERTY BOUNDARY	
ROAD	
DITCH	
SILT FENCE	
EXISTING WELL LOCATION	
BROAD BASED DIP	
CULVERT	
CROSS DRAIN	
PIT-CUT WALLS	
PIT-COMPACTED WALLS	
AREA OF LAND APPLICATION OF PIT WASTE	

04/07/2023