

Latitude 39° 45'

Longitude 80° 20'

Fred Hixenbaugh

Mary Bartrug

T. P. Lemley

D.R. Bartrug

John Maple
Sur.

M.J. Lessor

S.M. Lessor

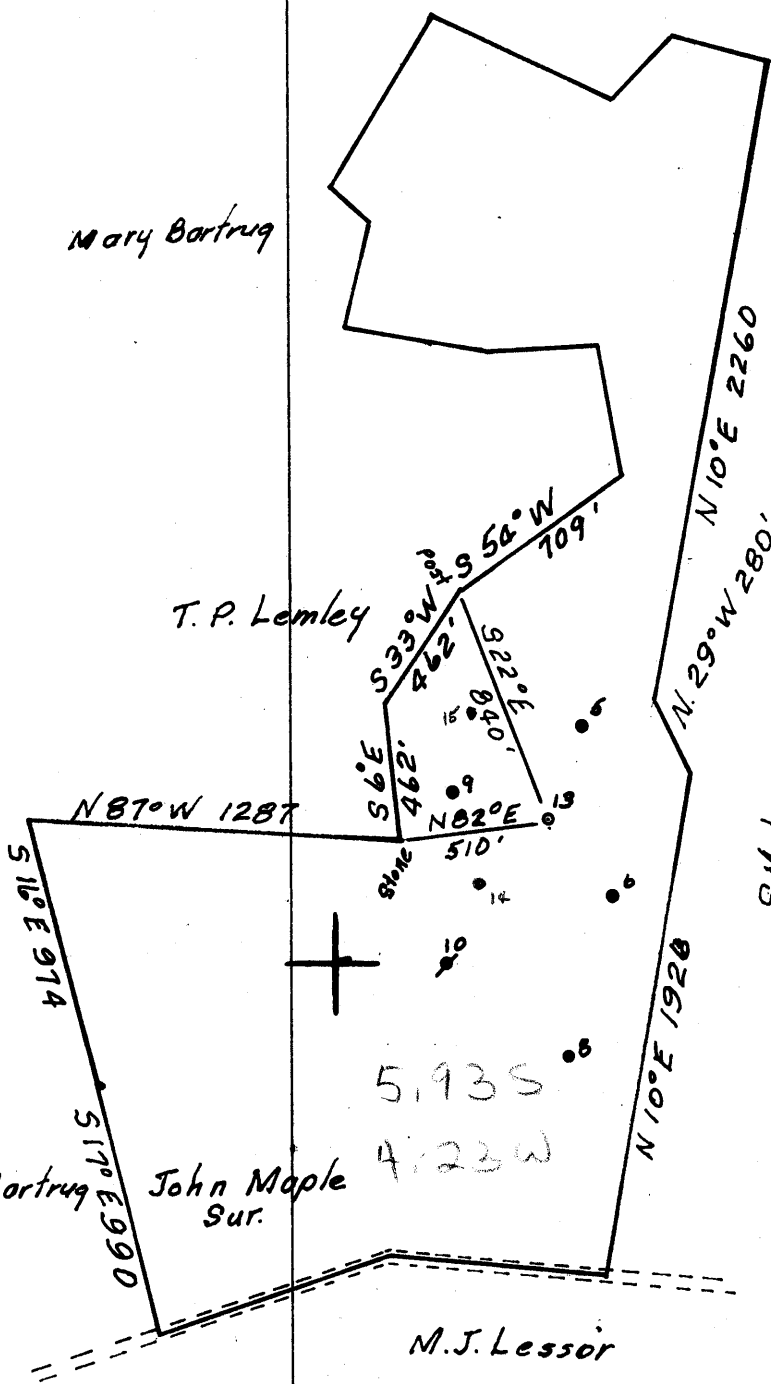

Note: Cool Not operated
No operations near

New Location
 Drill Deeper
 Abandonment

Company Barron Kidd
 Address Box 186 Sistersville W. Va.
 Farm John Maple
 Tract one Acres 1.30 Lease No. _____
 Well (Farm) No. 13 Serial No. _____
 Elevation (Spirit Level) 1360
 Quadrangle Mannington C
 County Wetzel District Church
 Engineer Reon Peran
 Engineer's Registration No. 3320
 File No. _____ Drawing No. 1" = 660'
 Date Nov. 4, 1960 Scale _____

STATE OF WEST VIRGINIA
 DEPARTMENT OF MINES
 OIL AND GAS DIVISION
 CHARLESTON

WELL LOCATION MAP
 FILE NO. WET-488

+ Denotes location of well on United States Topographic Maps, scale 1 to 62,500, latitude and longitude lines being represented by border lines as shown.

- Denotes one inch spaces on border line of original tracing.

5-6 (1053)



STATE OF WEST VIRGINIA
DEPARTMENT OF MINES
OIL AND GAS DIVISION 18

Quadrangle Hamington

WELL RECORD

Permit No. WVT-488

Oil or Gas Well Oil

(KIND)

Company <u>Barron Kidd</u>	Casing and Tubing	Used in Drilling	Left in Well	Packers
Address <u>Box 186, Sistersville, W. Va.</u>	Size			
Farm <u>John Maple</u> Acres <u>130</u>	16			Kind of Packer
Location (waters) <u>Lost Run</u>	13			
Well No. <u>13</u> Elev. <u>1360</u>	10 Conductor	12'	12'	Size of
District <u>Church</u> County <u>Wetzel</u>	8 1/4	292'	292'	Depth set
The surface of tract is owned in fee by <u>John Maple</u>	6%	1682'	1682'	
Address <u>Burton, W. Va.</u>	5 3/16 4 1/2"		2352'	
Mineral rights are owned by <u>E. M. Lenley, Fairmont, W. Va.</u>	3			Perf. top
and <u>F. M. Gerard</u> Address <u>Burton, W. Va.</u>	2			Perf. bottom
Drilling commenced <u>Jan. 9, 1961</u>	Liners Used			Perf. top
Drilling completed <u>Feb. 10, 1961</u>				Perf. bottom
Date Shot <u>2/22/61</u> From <u>Fractured/T</u> <u>Halliburton</u>				
With _____				
Open Flow <u>/10ths Water in</u> _____ Inch				
_____ /10ths Merc. in _____ Inch				
Volume _____ Cu. Ft.				
Rock Pressure <u>500' Fillup with oil</u> _____ hrs.				
Oil _____ bbls., 1st 24 hrs.				
Fresh water _____ feet _____ feet				
Salt water _____ feet _____ feet				

CASING CEMENTED 4 1/2" SIZE 500 No. Ft. 2/13/61 Date
w/ 55 sx. By Halliburton Co.
COAL WAS ENCOUNTERED AT 1098 FEET 24 INCHES
1197 FEET 48 INCHES FEET INCHES
FEET INCHES FEET INCHES

Formation	Color	Hard or Soft	Top	Bottom	Oil, Gas or Water	Depth Found	Remarks
Surface			0	12			
Sandstone			12	14			
Shale	Red		14	42			
Shale	Gray		42	60			
Shale	Red		60	103			
Sand	Red		103	160			
Shale			160	214			
Shale	Red		214	244			
Shale & Shells			244	265			
Shale	Pink		265	296		1360	
Lime			296	308		1197	
Shale, Ly.			335	354		163	
Lime			354	368			
Red Rock			368	389			
Shale & Shells			389	440			
Lime			440	487			
Shale	Red		487	520			
Lime			520	554			
Shale	Red		554	698			
Shale	Gray		698	768			
Lime			768	783			
Shale & Shells			783	790			
Lime, Sdy.			790	975			
Shells & Shale			975	998			
Lime			998	1093			
Slate			1093	1098			
Coal			1098	1100			
Shale			1100	1105			
Lime			1105	1197			
Coal			1197	1201			
Slate & Shells			1201	1222			
Lime			1222	1244			
Shale & Shells			1244	1262			
Shale	Pink		1262	1325			Gave 1288-1299
Shale	Red		1325	1597			
Sand			1597	1631			Little Dunkard
Shale			1631	1642			
Sand			1642	1684			Big Dunkard

(Over)

Formation	Color	Hard or Soft	Top 18	Bottom	Oil, Gas or Water	Depth Found	Remarks
Shells & Slate			1684	1697			
Lime			1697	1715			
Sand			1715	1777			
Slate & Shale			1777	1792			
Sand			1792	1825			
Slate & Shale			1825	1849			
Sand			1849	1947			
Slate & Shale			1947	2007			
Sand			2007	2117			
Slate & Shale			2117	2150			
Sand			2150	2222			
Lime, Sdy.			2222	2260			
Red Rock	Red		2260	2347			
Sand			2347	2388	Show Gas	2347-2359	Cored
Shale	Black		2388	2393	Show Oil	2359-2362	2359-2393
					Oil	2362-2388	
<p>Fractured 2/22/61 By: Halliburton Type: Sand - Oil 250 gal. M.C.A. spotted on bottom, 2354 to 2393 Broke down formation at 3900# Total Oil pumped: 7550 gal. Total Sand: 3500 lbs.</p>							

Date March 23, 19 61

APPROVED BARRON KIDD, Owner

By [Signature]
(Title)