

New Location
 Drill Deeper
 Abandonment issued 7/24/74

Genrell L. Orin dba. Orin Oil Co.
 Company ~~IMPERIAL OIL CO.~~
 P.O. Box 1486, Parkersburg, W.V. 26101
 Address ~~604 GARLAND HOUSE, PETERSBURG, VA.~~

Farm J. B. DEWHURST

Tract 1 Acres 3108 Lease No. _____

Well (Farm) No. 30 Serial No. _____

Elevation (Spirit Level) 1079

Quadrangle CENTERPOINT NC

County WETZEL District BRANT

Engineer Robert P. Wheeler
 BY S. HERBERT HISSINBOFFMAN

Engineer's Registration No. 3582

File No. _____ Drawing No. _____

Date DEC 9, 1960 Scale 1" = 400'

STATE OF WEST VIRGINIA
 DEPARTMENT OF MINES
 OIL AND GAS DIVISION
 CHARLESTON

WELL LOCATION MAP
 FILE NO. Wet-491-P

+ Denotes location of well on United States Topographic Maps, scale 1 to 62,500, latitude and longitude lines being represented by border lines as shown.

- Denotes one inch spaces on border line of original tracing.

47-103

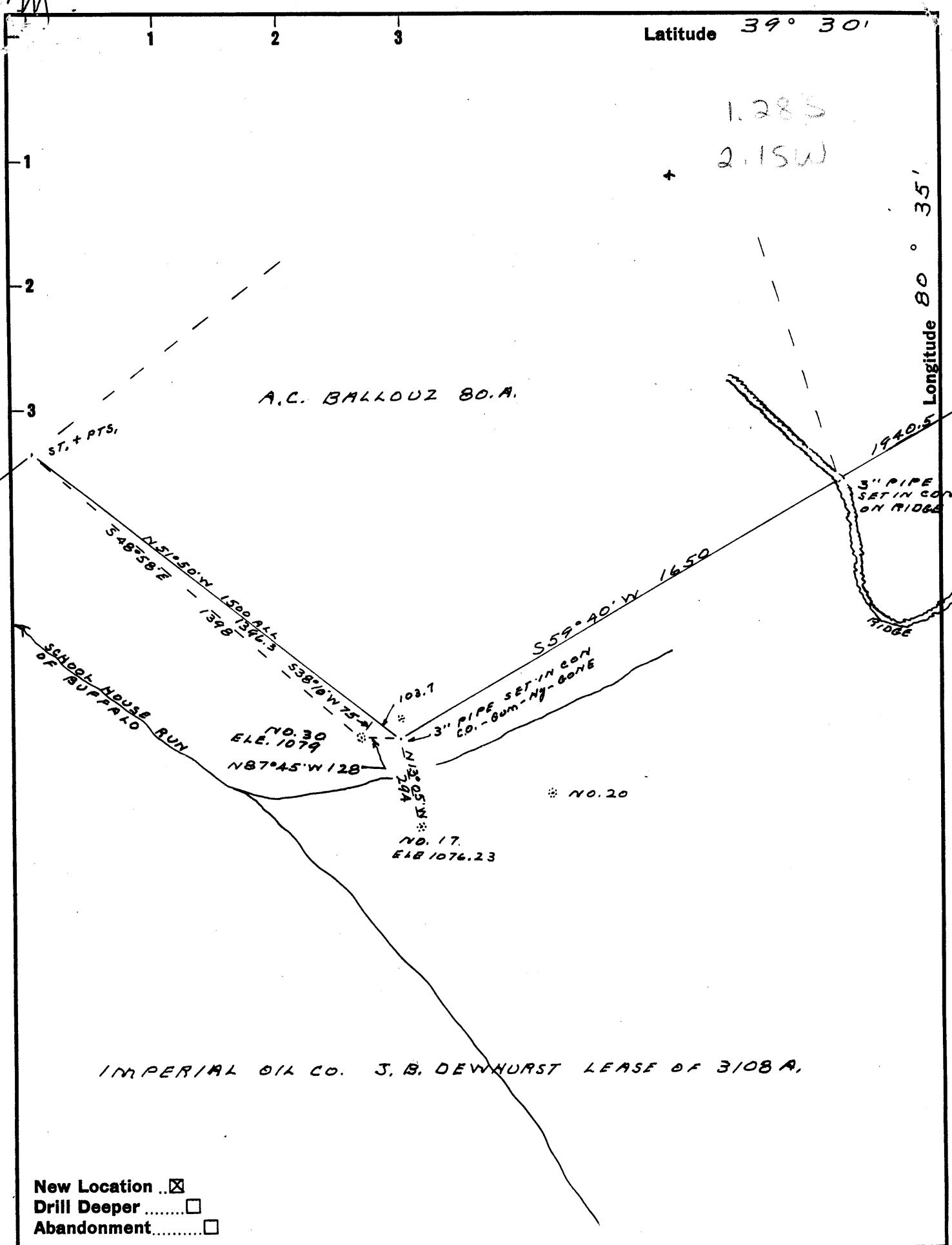

New Location
 Drill Deeper
 Abandonment

Company IMPERIAL OIL CO.
 Address 504 CARLTON HOUSE, PITTSBURGH 19, PA.
 Farm J. B. DEWHURST
 Tract 1 Acres 3108 Lease No. _____
 Well (Farm) No. 30 Serial No. _____
 Elevation (Spirit Level) 1079
 Quadrangle CENTERPOINT NC
 County WETZEL District GRANT
 Engineer Robert P. Wheeler
BY S. HERBERT HIGBINS DTHAM
 Engineer's Registration No. 3582
 File No. _____ Drawing No. _____
 Date DEC 9, 1960 Scale 1" = 400'

STATE OF WEST VIRGINIA
 DEPARTMENT OF MINES
 OIL AND GAS DIVISION
 CHARLESTON

WELL LOCATION MAP
 FILE NO. Wet-491

+ Denotes location of well on United States Topographic Maps, scale 1 to 62,500, latitude and longitude lines being represented by border lines as shown.

- Denotes one inch spaces on border line of original tracing.

Too Crowded To Plot

G.O. 95

39° 30' 00"

Latitude

80° 35' 00"

Longitude

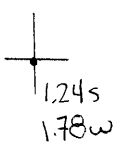

Topo Location

7.5' Loc. _____ 15' Loc. _____
 _____ (calc.) _____

Company Perce Oil Co

Farm J B Dewhurst

15' Quad _____
(sec.)

7.5' Quad Folsom

District GRANT

WELL LOCATION PLAT

County 103 **Permit** 491



STATE OF WEST VIRGINIA
DEPARTMENT OF MINES
OIL AND GAS DIVISION 34

Quadrangle Centerpoint

Permit No. WET-491

WELL RECORD

Oil or Gas Well OIL
(KIND)

Company IMPERIAL OIL COMPANY
Address 307 Union Trust Bldg., Parkersburg, W. V.
Farm J. B. Dewhurst Acres 2200
Location (waters) Buffalo Run
Well No. 30 Elev. 1079
District Grant County Wetzel
The surface of tract is owned in fee by SAME AS OTHER
DEWHURST WELLS Address _____
Mineral rights are owned by _____
Address _____
Drilling commenced January 9, 1961
Drilling completed March 1, 1961
Date Shot _____ From _____ To _____
With _____
Open Flow /10ths Water in _____ Inch
/10ths Merc. in _____ Inch
Volume _____ Cu. Ft.
Rock Pressure _____ lbs. _____ hrs.
Oil _____ bbls., 1st 24 hrs.
WELL ACIDIZED

Casing and Tubing	Used in Drilling	Left in Well	Packers
Size			
16			Kind of Packer
13	12'		
10	443'		Size of
8 1/2	1317'		
6 1/2	2419'		Depth set
5 1/2 4 1/2		3323'	
3			Perf. top
2			Perf. bottom
Liners Used			Perf. top
			Perf. bottom

CASING CEMENTED 4 1/2" SIZE No. Ft. _____ Date _____
60 sks. cement, 2 sks. quagel HALLIBURTON
COAL WAS ENCOUNTERED AT _____ FEET _____ INCHES
_____ FEET _____ INCHES FEET _____ INCHES
_____ FEET _____ INCHES FEET _____ INCHES

WELL FRACTURED _____
WELL NOT COMPLETED- 3323 feet of 4 1/2" casing cemented for
RESULT AFTER TREATMENT Oil Volume ??? future completion.
ROCK PRESSURE AFTER TREATMENT _____
Fresh Water _____ Feet Salt Water _____ Feet

Formation	Color	Hard or Soft	Top	Bottom	Oil, Gas or Water	Depth	Remarks
soil			0	10			
lime			10	20			
red rock			20	40			
slate & shells			40	93			
red rock			93	112			
lime			112	147			
slate & shells			147	182			
lime gritty			182	212			
slate & shells			212	254			
red rock			254	264			
slate & shells			264	425			
sand			425	452			
slate & shells			452	480			
red rock			480	492			
slate & shells			492	565			
red rock			565	580			
slate & shells			580	625			
lime			625	675			
red rock			675	680			
slate & shells			680	691			
lime			691	756			
slate & lime			756	850			
show of coal			850	851			
slate & lime			851	880			
coal blossom			880	881			
slate & lime			881	940			

INSPECTOR'S REPORT
APRIL 2, 1962.
"THIS WELL NOT BEING OPERATED".

1 bailer water 385-393

Formation	Color	Hard or Soft	Top 34	Bottom	Oil, Gas or Water	Depth Found	Remarks
pink rock			940	948			
slate & shells			948	965			
sand			965	985			
pink rock			985	1005			
slate & shells			1005	1030			
red rock			1030	1058			
slate & shells			1058	1075			
red rock			1075	1085			
slate & shells			1085	1100			
red rock			1100	1120			
slate & shells			1120	1183			
Big red			1183	1210			
slate & shells			1210	1295			
Big Dunkard			1295	1328			
slate & shells			1328	1376			
Gas Sand			1376	1470			
slate			1470	1490			
1st Salt Sand			1490	1540			
slate & shells			1540	1545			
sand			1545	1605			
slate & shells			1605	1621			
sand			1621	1650			
gritty lime			1650	1700			
slate & shells			1700	1743			
lime			1743	1764			
slate & shells			1764	1917			
sand			1917	1942	water at	1935- 1 bailer - 2 hrs.	
slate & shells			1942	2028			
sand			2028	2083			
red rock			2083	2093			
slate			2093	2100			
Little Lime			2100	2118			
slate			2118	2130			
Big Lime			2130	2205			
Big Injun Sand			2205	2380			
slate			2380	2405			
lime			2405	2425			
slate & shells			2425	2822			
pink rock			2822	2828			
lime			2828	2845			
slate & lime			2852	2935			
pink rock			2935	2940			
Gordon Sand			2940	2974	scum of oil		
slate & shells			2974	3025			
sand - 50 ft.			3025	3050	show of gas		
slate & shells			3050	3256			
Bayard Sand			3256	3268			
slate & shells			3268	3310			
TOTAL DEPTH				3310			

Date 6-3, 1961

APPROVED IMPERIAL OIL COMPANY, Owner

By Robert M. Jordan (Title) Jordan, President