

- New Location
- Drill Deeper
- Abandonment

MAP SHEET 46 N5W6 FB. 1237 PG 7-8

Company HOPE NATURAL GAS CO.  
 Address CLARKSBURG, W. VA.  
 Farm SMITH Mc HENRY  
 Tract \_\_\_\_\_ Acres 50 AC Lease No. 24311  
 Well (Farm) No. \_\_\_\_\_ Serial No. 5401  
 Elevation (Spirit Level) 1226  
 Quadrangle LITTLETON - SW  
 County WETZEL District GREEN  
 Engineer L. H. Bradley  
 Engineer's Registration No. 2425  
 File No. \_\_\_\_\_ Drawing No. \_\_\_\_\_  
 Date NOV. 17, 1960 Scale 1" = 20 P

STATE OF WEST VIRGINIA  
 DEPARTMENT OF MINES  
 OIL AND GAS DIVISION  
 CHARLESTON

**WELL LOCATION MAP**  
 FILE NO. ~~WET 1135-A CANCELLED~~  
 ACTIVE: DRILLING No. WET-515

+ Denotes location of well on United States Topographic Maps, scale 1 to 62,500, latitude and longitude lines being represented by border lines as shown.

- Denotes one inch spaces on border line of original tracing.

60 35

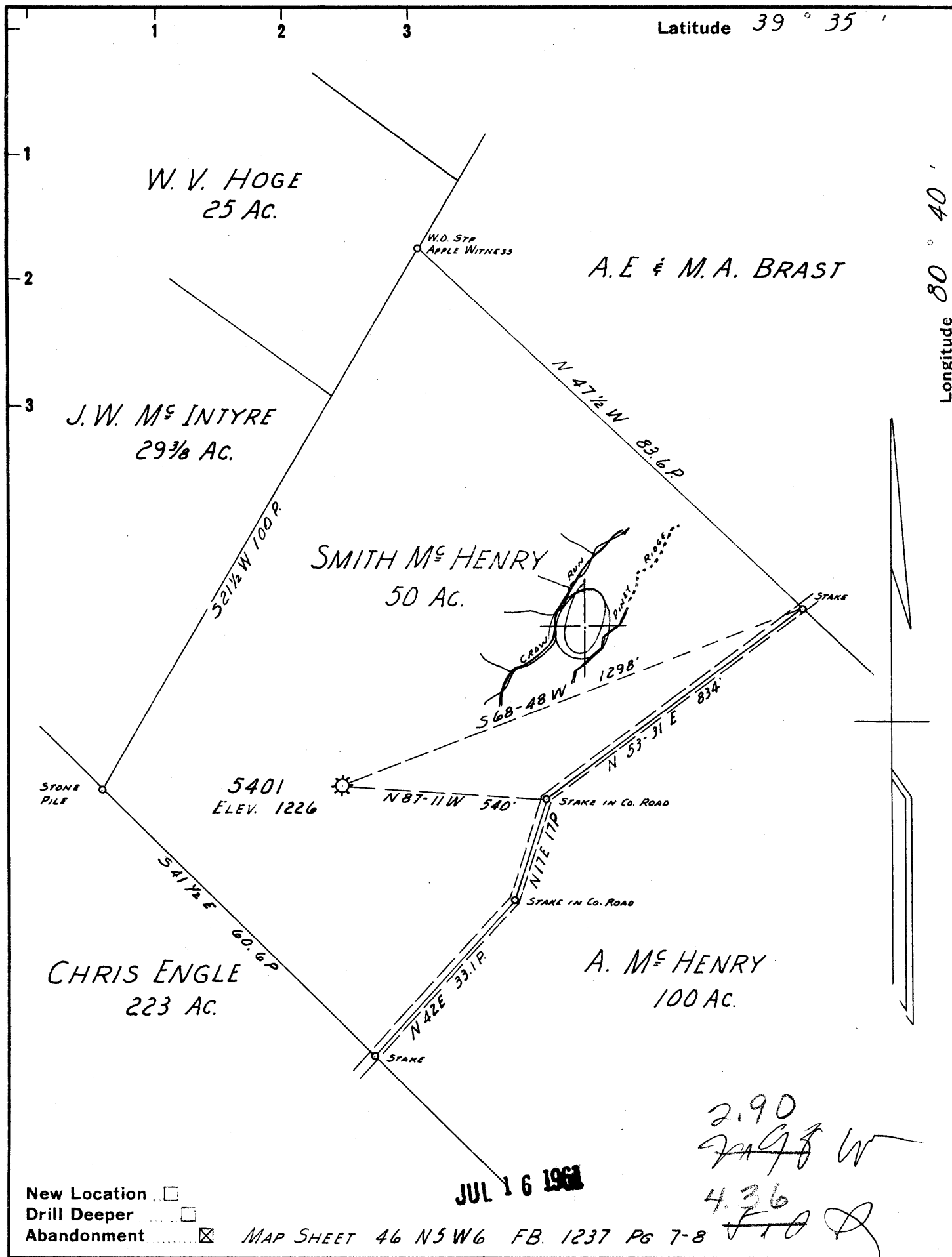

Company HOPE NATURAL GAS CO.  
 Address CLARKSBURG, W. VA.  
 Farm SMITH McHENRY  
 Tract \_\_\_\_\_ Acres 50 AC Lease No. 24311  
 Well (Farm) No. \_\_\_\_\_ Serial No. 5401  
 Elevation (Spirit Level) 1226  
 Quadrangle LITTLETON  
 County WETZEL District GREEN  
 Engineer Guy H Bradley  
 Engineer's Registration No. 2425  
 File No. \_\_\_\_\_ Drawing No. \_\_\_\_\_  
 Date NOV. 17, 1960 Scale 1" = 20 P.

STATE OF WEST VIRGINIA  
 DEPARTMENT OF MINES  
 OIL AND GAS DIVISION  
 CHARLESTON

**WELL LOCATION MAP**  
 FILE NO. WET-1135-A-515

+ Denotes location of well on United States Topographic Maps, scale 1 to 62,500, latitude and longitude lines being represented by border lines as shown.

- Denotes one inch spaces on border line of original tracing.

SMITH McHENRY No. 5401 — HOPE NAT GAS CO. — WET-1135-A

Latitude

Longitude

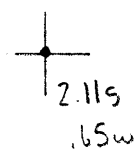

Topo Location

7.5' Loc. \_\_\_\_\_ 15' Loc. \_\_\_\_\_  
 \_\_\_\_\_ (calc.) \_\_\_\_\_

Company Hope Nat Gas Co  
 Farm Smith McHenry # 5401  
 15' Quad \_\_\_\_\_  
 (sec.) \_\_\_\_\_  
 7.5' Quad Pine Grove  
 District Green

WELL LOCATION PLAT

County 103 Permit 515



10-3-61

STATE OF WEST VIRGINIA  
DEPARTMENT OF MINES  
OIL AND GAS DIVISION

Now Operating as  
Hundred Gas Company  
c/o A. M. Snider  
Hundred, West Virginia

Quadrangle LITTLETON

Permit No. WET-515

**WELL RECORD**

Oil or Gas Well Small Gas Well  
(KIND)

Company Hope Natural Gas Company  
Address Clarksburg, W. Va.  
Farm Smith-McHenry Acres 50  
Location (waters) \_\_\_\_\_  
Well No. 5401 Elev. 1226  
District Green County Wetzel  
The surface of tract is owned in fee by \_\_\_\_\_  
Address \_\_\_\_\_  
Mineral rights are owned by \_\_\_\_\_  
Address \_\_\_\_\_  
Drilling commenced Dec. 12, 1918  
Drilling completed May 1, 1919  
Date Shot 12-29-19 From Gordon Sand To \_\_\_\_\_  
With 20 Qts.  
Open Flow /10ths Water in \_\_\_\_\_ Inch  
/10ths Merc. in \_\_\_\_\_ Inch  
Volume Exhausted Cu. Ft.  
Rock Pressure ?? lbs. \_\_\_\_\_ hrs.  
Oil None bbls., 1st 24 hrs.  
WELL ACIDIZED No  
WELL FRACTURED No

Casing and Tubing	Used in Drilling	Left in Well	Packers
Size			Kind of Packer
16			5 x 3 Seed bag
13			Size of
10	415'8"	108'	5 x 3 W. & A.
8 1/4	No record	Pulled	Depth set
6 1/2	2202'	2202'	No record
5 3/16	2410'	2410'	Perf. top
3	3097'	3097'	Perf. bottom
2	No record	Pulled	Perf. top
Liners Used			Perf. bottom

CASING CEMENTED \_\_\_\_\_ SIZE \_\_\_\_\_ No. Ft. \_\_\_\_\_ Date \_\_\_\_\_

COAL WAS ENCOUNTERED AT \_\_\_\_\_ FEET \_\_\_\_\_ INCHES  
\_\_\_\_\_ FEET \_\_\_\_\_ INCHES FEET \_\_\_\_\_ INCHES  
\_\_\_\_\_ FEET \_\_\_\_\_ INCHES FEET \_\_\_\_\_ INCHES

RESULT AFTER TREATMENT Volume ??  
ROCK PRESSURE AFTER TREATMENT \_\_\_\_\_  
Fresh Water \_\_\_\_\_ Feet \_\_\_\_\_ Salt Water \_\_\_\_\_ Feet \_\_\_\_\_

Formation	Color	Hard or Soft	Top	Bottom	Oil, Gas or Water	Depth	Remarks
Pitts. Coal			949	951			
Dunkard sand	Little		1330	1390			
Salt sand	u.c.s.		1535	1975			
Injun sand			2205	2430	Gas	2220	2205 1226 -979
50 ft. sand	blue		2780	2810	Water	2280	
Gordon sand			2996		Gas	2998 & 3004	
Total Depth				3018			
Deeper				3059			

June 29, 1961  
H. N. G. Co.