

9/7/67

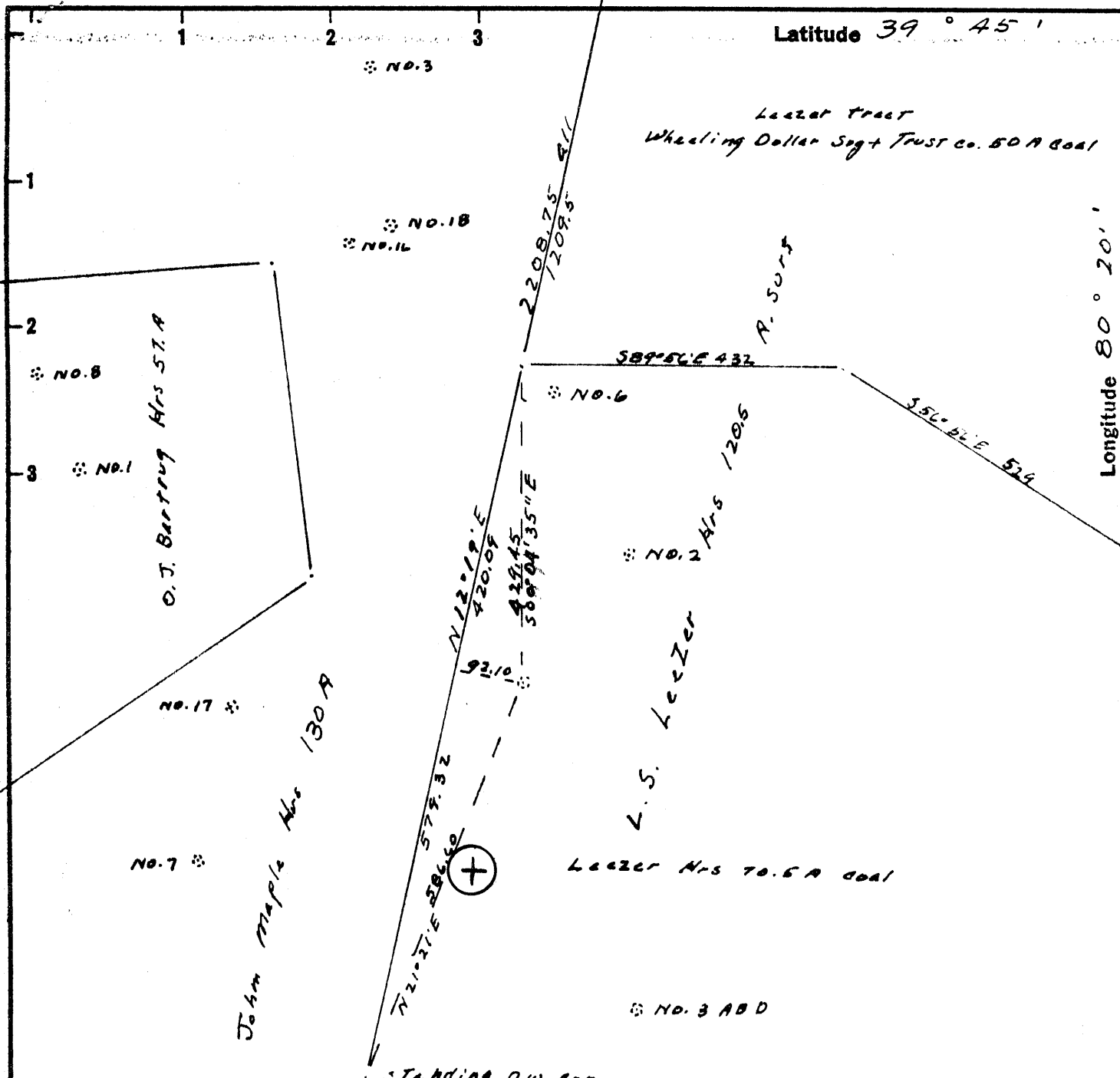

I, the undersigned, hereby certify that this map is correct to the best of my knowledge and belief and shows all the information required by paragraph 6 of the rules and regulations of the oil and gas section of the mining laws of W. Va.

My where D.W. stood Robert P. Wheeler, P.E.

Accuracy = 1:3200  
 BM = USGS-U22  
 New Location   
 Drill Deeper   
 Abandonment

Company BARRON KIDD dba  
Beckley Co. W. Va.

Address 325 Oak Park Blvd - 3707 Rawlins St  
Dallas, Texas 75219

Farm L.S. Leazer Mrs

Tract \_\_\_\_\_ Acres 120.5 Lease No. \_\_\_\_\_

Well (Farm) No. 7 Serial No. \_\_\_\_\_

Elevation (Spirit Level) 1444.5

Quadrangle Mannington NC 5-1

County Wetzel District Church

Engineer Robert P. Wheeler  
Survey by S. Herbert Niggin Betham

Engineer's Registration No. 3582

File No. \_\_\_\_\_ Drawing No. \_\_\_\_\_

Date 6-7-67 Scale 1" = 200'

STATE OF WEST VIRGINIA  
 DEPARTMENT OF MINES  
 OIL AND GAS DIVISION  
 CHARLESTON

WELL LOCATION MAP  
 FILE NO. WET-580  
Cancelled.

+ Denotes location of well on United States Topographic Maps, scale 1 to 62,500, latitude and longitude lines being represented by border lines as shown.

- Denotes one inch spaces on border line of original tracing.

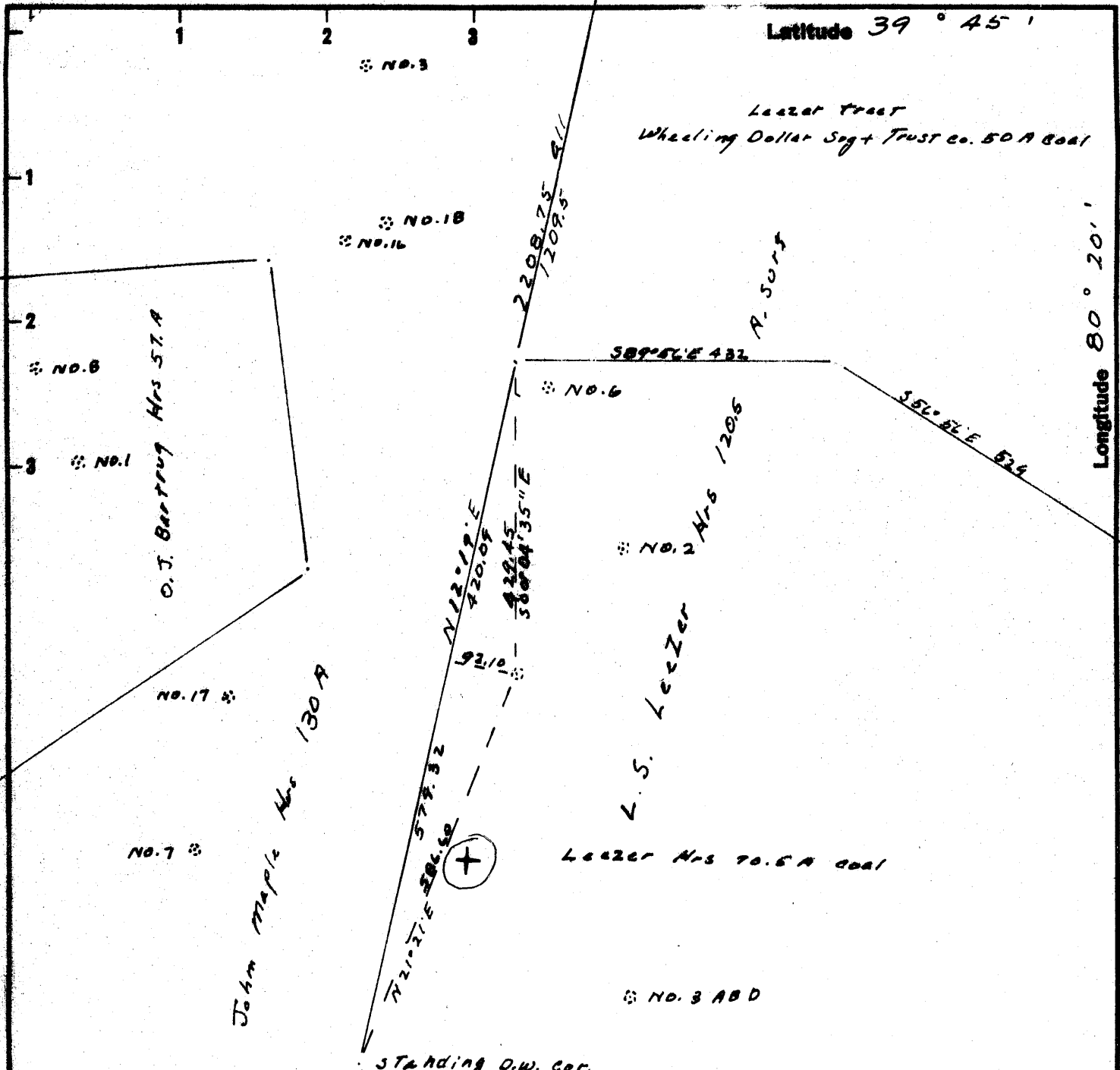

STANDING D.W. COR.  
 I, the undersigned, hereby certify that this map is correct to the best of my knowledge and belief and shows all the information required by paragraph 6 of the rules and regulations of the oil and gas section of the mining laws of West Virginia.

By whom D.W. stood Robert P. Wheeler, P.E.

Accuracy = 1:3200  
 BM = USGS-U22  
 New Location   
 Drill Deeper   
 Abandonment

Company	<u>BARRON KIDD dba Beckley Co. Inc.</u>
Address	<u>405 Oak Plaza Bldg-3707 Rawlins St Dallas, Texas 75219</u>
Farm	<u>L.S. Leazer Hrs</u>
Tract	Acres <u>120.5</u> Lease No. _____
Well (Farm) No.	<u>7</u> Serial No. _____
Elevation (Spirit Level)	<u>1444.5</u>
Quadrangle	<u>Mannington N C</u>
County	<u>Wetzel</u> District <u>Church</u>
Engineer	<u>Robert P. Wheeler</u>
Engineer's Registration No.	<u>3582</u>
File No.	Drawing No. _____
Date	<u>6-7-67</u> Scale <u>1" = 200'</u>

STATE OF WEST VIRGINIA  
 DEPARTMENT OF MINES  
 OIL AND GAS DIVISION  
 CHARLESTON

**WELL LOCATION MAP**  
 FILE NO. WET-580

+ Denotes location of well on United States Topographic Maps, scale 1 to 62,500, latitude and longitude lines being represented by border lines as shown.

- Denotes one inch spaces on border line of original tracing.