

WW-7
8-30-06



West Virginia Department of Environmental Protection
Office of Oil and Gas
WELL LOCATION FORM: GPS

API: 47-103-00650 WELL NO.: WV 451591 (D. H. Cox W-18)

FARM NAME: D. H. Cox

RESPONSIBLE PARTY NAME: EQT Production Company

COUNTY: Wetzel DISTRICT: Grant

QUADRANGLE: Pine Grove 7.5'

SURFACE OWNER: Lil Ann Bell

ROYALTY OWNER: Shiben Estates Inc.

UTM GPS NORTHING: 4377838

UTM GPS EASTING: 531606 GPS ELEVATION: 257 m (843 ft)

RECEIVED
Office of Oil and Gas

SEP 20 2018

WV Department of
Environmental Protection

The Responsible Party named above has chosen to submit GPS coordinates in lieu of preparing a new well location plat for a plugging permit or assigned API number on the above well. The Office of Oil and Gas will not accept GPS coordinates that do not meet the following requirements:

1. Datum: NAD 1983, Zone: 17 North, Coordinate Units: meters, Altitude: height above mean sea level (MSL) – meters.
2. Accuracy to Datum – 3.05 meters
3. Data Collection Method:

Survey grade GPS _____ : Post Processed Differential _____
Real-Time Differential _____

Mapping Grade GPS X : Post Processed Differential X
Real-Time Differential _____

4. **Letter size copy of the topography map showing the well location.**

I the undersigned, hereby certify this data is correct to the best of my knowledge and belief and shows all the information required by law and the regulations issued and prescribed by the Office of Oil and Gas.

Signature

PS# 2180
Title

7/27/18
Date

Topo Quad: Pine Grove 7.5'

Scale: 1" = 2000'

RECEIVED
Office of Oil and Gas

County: Wetzel

Date: July 25, 2018

SEP 26 2018

District: Grant

Project No: 40-34-00-09

WV Department of
Environmental Protection

47-103-00650 WV 451591 (D. H. Cox W-18)

Topo

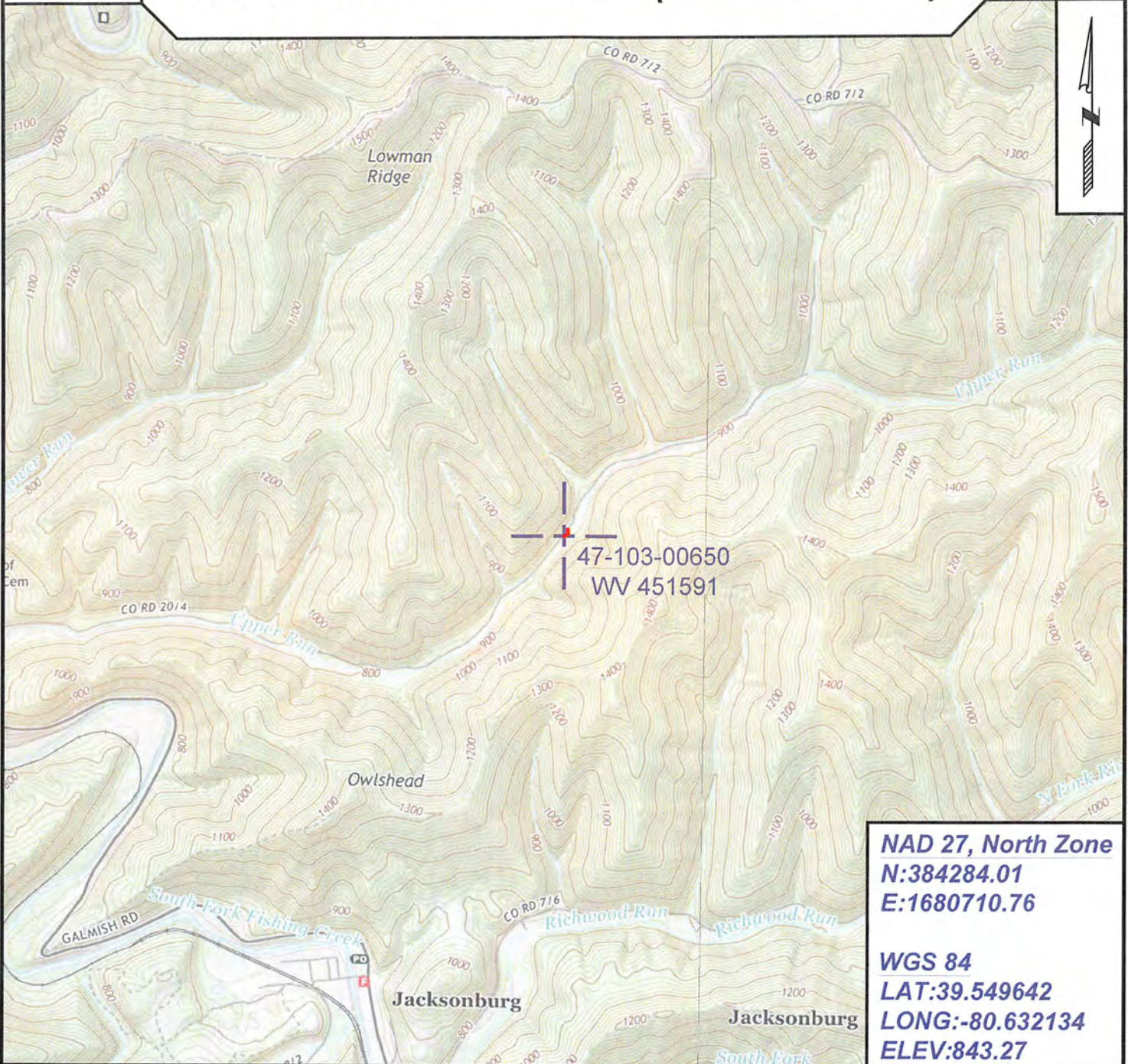

NAD 27, North Zone
N:384284.01
E:1680710.76

WGS 84
LAT:39.549642
LONG:-80.632134
ELEV:843.27



SURVEYING AND MAPPING SERVICES PERFORMED BY:
ALLEGHENY SURVEYS, INC.
 1-800-482-8606
 237 Birch River Road
 Birch River, WV 26610
 PH: (304) 649-8606
 FAX: (304) 649-8608

PREPARED FOR:
EQT Production Company
 2400 Ansys Drive,
 Canonsburg, PA 15317