

Jamie 1/19/89

53

LONGITUDE 80°45'00"

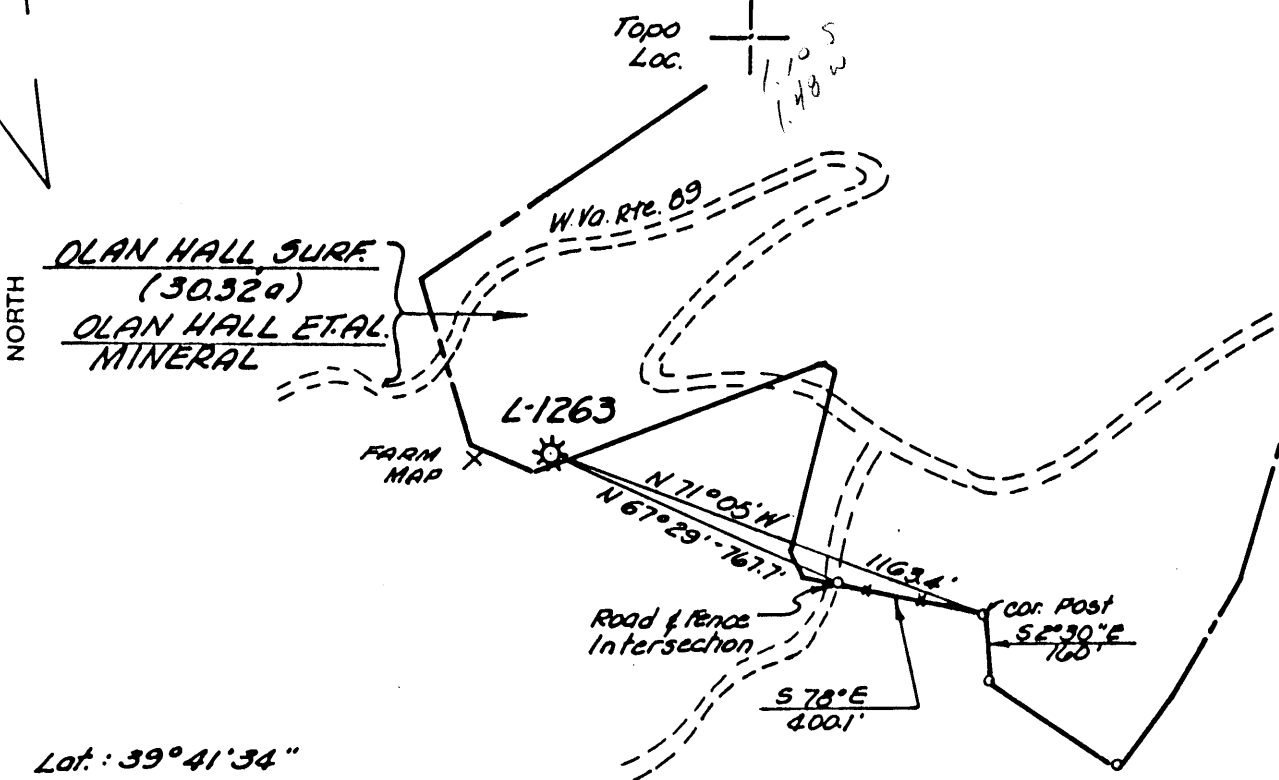

Lat.: 39°41'34"
Long.: 80°46'40"

N.B. 1646 PG. 46 (RCJ)

(+) DENOTES LOCATION OF WELL ON UNITED STATES TOPOGRAPHIC MAPS

FILE NO. 288-253
 DRAWING NO. 1263
 SCALE 1" = 500'
 MINIMUM DEGREE OF ACCURACY 1/2500
 PROVEN SOURCE OF ELEVATION U.S.G.S. BM. 1394 AT ANTIOCH CHURCH

I THE UNDERSIGNED, HEREBY CERTIFY THAT THIS PLAT IS CORRECT TO THE BEST OF MY KNOWLEDGE AND BELIEF AND SHOWS ALL THE INFORMATION REQUIRED BY LAW AND THE REGULATIONS ISSUED AND PRESCRIBED BY THE DEPARTMENT OF ENERGY.

(SIGNED) Jama S. Browning
 P.E. _____ L.L.S. 398



STATE OF WEST VIRGINIA
 DEPARTMENT OF ENERGY
 OIL AND GAS DIVISION



DATE JANUARY 10, 1989
 OPERATOR'S WELL NO. L-1263
 API WELL NO. _____

WELL TYPE: OIL ___ GAS X LIQUID INJECTION ___ WASTE DISPOSAL ___ STATE COUNTY PERMIT 47-103-0748-P

LOCATION: ELEVATION 1077' WATER SHED PROCTOR CREEK OF OHIO RIVER
 DISTRICT PROCTOR COUNTY WETZEL
 QUADRANGLE NEW MARTINSVILLE, WV

SURFACE OWNER OLAN HALL ACREAGE 30.32
 OIL & GAS ROYALTY OWNER OLAN H. HALL ET AL. LEASE ACREAGE 300
 LEASE NO. L-3031

PROPOSED WORK: DRILL ___ CONVERT ___ DRILL DEEPER ___ REDRILL ___ FRACTURE OR STIMULATE ___ PLUG OFF OLD FORMATION ___ PERFORATE NEW FORMATION ___ OTHER PHYSICAL CHANGE IN WELL (SPECIFY) _____

PLUG AND ABANDON X CLEAN OUT AND REPLUG ___
 TARGET FORMATION GORDAN ESTIMATED DEPTH 2785' (023)
 WELL OPERATOR COLUMBIA GAS TRANS. CORP. DESIGNATED AGENT J.E. CAMPBELL
 ADDRESS P.O. BOX 1273, CHARLESTON, WV ADDRESS SAME

COMPANY COLUMBIA GAS TRANSMISSION CORPORATION MAP NO. New Marlinton
FARM Olan H. Hall WELL NO. 601263
DISTRICT Proctor COUNTY Wetzel STATE WV
SCALE: 1" = 1320' LONG.: 80° 46' 31" LAT. 39° 42' 20"

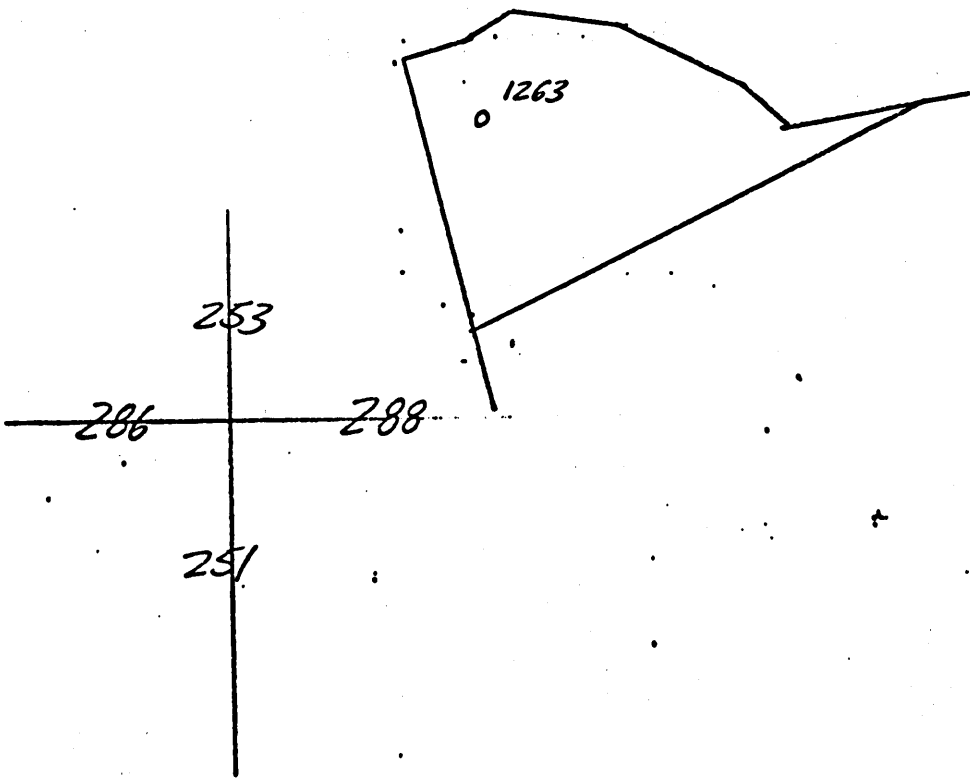

WET-748

Company

Division **Tri-State Gas**

Record of well No. **1-1263**

on **Meshach Yoho**

Farm

Acres

Fielddoctor

District
Township

Wetzel

County

W. Va.

State

Rig Commenced

19

Completed

19

Drilling Commenced

19

Completed

19

Contractor

Address

Driller' Name

CASING AND TUBING RECORD

Conductor	13"	10"	8 1/4"	7"	6 1/2"	5 1/2"	4"	3"		
Used in Drig.			924		1828					
Left in well			Pulled		1828					

PACKER RECORD

SHOOTING RECORD

Size	Depth Set	Type Packer	Date	Type Explosive	Amount	DEPTH		Volume Before Cu. Ft.	Volume After Cu. Ft.
						Top	Bottom		

VOLUME AND PRESSURE

Date	Reading in Inches	Liquid	Size Orifice	Volume	Sand	PRESSURE IN MIN.					24 Hour K. P.	Max. K. P.	Hour	
						1	5	10	30	60				

TOTAL INITIAL OPEN FLOW

CUBIC FEET PER 24 HOURS

FORMATION	TOP	BOTTOM	THICKNESS	REMARKS
Gordon Stray	2732			Gas
Gordon Sand	2750			Gas
Total Depth		2785		Packed & Tubed with 2" 2/18/00 40 ft. of anchor 2 x 6 Swedge Nipple on bottom of anchor. Connected and Turned into Lime 2/18/1900 Purchased from Eclipse Oil Co.

WET-748

DEC 06 1989

STATE OF WEST VIRGINIA
DEPARTMENT OF ENERGY
DIVISION OF OIL AND GAS

DIVISION OF OIL & GAS AFFIDAVIT OF PLUGGING AND FILLING WELL
DEPARTMENT OF ENERGY

AFFIDAVITE SHOULD BE IN TRIPLICATE, one copy mailed to the Division, one copy to be retained by the Well Operator and the third copy (and extra copies if required) should be mailed to each coal operator at their respective addresses.

Farm name: HALL, OLAN H. Operator Well No.: L-1263

LOCATION: Elevation: 1077.00 Quadrangle: NEW MARTINSVILLE
District: PROCTOR County: WETZEL
Latitude: 5600 Feet South of 39 Deg. 42 Min. 30 Sec.
Longitude 7850 Feet West of 80 Deg. 45 Min. 0 Sec.

Well Type: OIL _____ GAS X

Company: Columbia Gas Trans. Corp. Coal Operator N/A
P.O. Box 1273 or Owner _____
Charleston, WV 25325-1273

Agent: R. C. Weidner Coal Operator N/A
Inspector: Mike Underwood or Owner _____
Permit Issued: 01/24/89

AFFIDAVIT

STATE OF WEST VIRGINIA, County of Wetzel ss: Boron 284-42-4244
Weekley 234-82-1852

Thomas Boron and Tracy Weekley being first duly sworn according to law depose and say that they are experienced in the work of plugging and filling oil and gas wells and were employed by Columbia Gas Transmission Corp., well operator, and participated in the work of plugging and filling the above well, that said work was commenced on the 4th day of September, 1989, and that the well was plugged and filled in the following manner:

TYPE	FROM	TO	PIPE REMOVED	LEFT
Class A Cement	2800'	2600'		
Gel	2600'	2380'		
Class A Cement	2380'	2180'	2380 4 1/2"	434'
Gel	2180'	955'		1828' 6 5/8"
Class A Cement	1050'	850'		
Gel	850'	500'		
Class A Cement	500'	Surface		

Description of monument: 4 1/2" x 6' Casing with description on tag.

and that the work of plugging and filling said well was completed on the 7th day of September, 1989.

And further deponents saith not.

Thomas Boron
Tracy Weekley
Helen M. Fraher
Notary Public

Sworn and subscribe before me this 9th day of Nov, 1989
My commission expires: Sept 11, 1993

STATE OF WEST VIRGINIA
My Commission Expires Sept. 11, 1993

DEC 08 1989