



West Virginia Department of Environmental Protection
Office of Oil and Gas
WELL LOCATION FORM: GPS

API: 47-103-00795 WELL NO.: WV 650416 (Robinson #171)

FARM NAME: L. G. Robinson

RESPONSIBLE PARTY NAME: EQT Production Company

COUNTY: Wetzel DISTRICT: Grant

QUADRANGLE: Folsom 7.5'

SURFACE OWNER: Coastal Forest Resources Company

ROYALTY OWNER: Douglas A. Broome Estate and ED Broome Inc.

UTM GPS NORTHING: 4367493

UTM GPS EASTING: 540492 GPS ELEVATION: 402 m (1319 ft)

The Responsible Party named above has chosen to submit GPS coordinates in lieu of preparing a new well location plat for a plugging permit or assigned API number on the above well. The Office of Oil and Gas will not accept GPS coordinates that do not meet the following requirements:

1. Datum: NAD 1983, Zone: 17 North, Coordinate Units: meters, Altitude: height above mean sea level (MSL) – meters.
2. Accuracy to Datum – 3.05 meters
3. Data Collection Method:

Survey grade GPS _____ : Post Processed Differential _____
 Real-Time Differential _____
 Mapping Grade GPS X : Post Processed Differential X
 Real-Time Differential _____

4. Letter size copy of the topography map showing the well location.

I the undersigned, hereby certify this data is correct to the best of my knowledge and belief and shows all the information required by law and the regulations issued and prescribed by the Office of Oil and Gas.

RECEIVED
Office of Oil and Gas

APR 30 2019

WV Department of
Environmental Protection

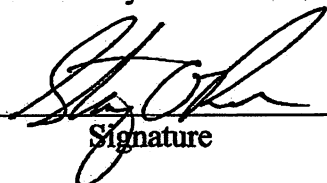

Signature

PS# 2180

Title

3/8/2019

Date

LATITUDE

LONGITUDE

NORTH

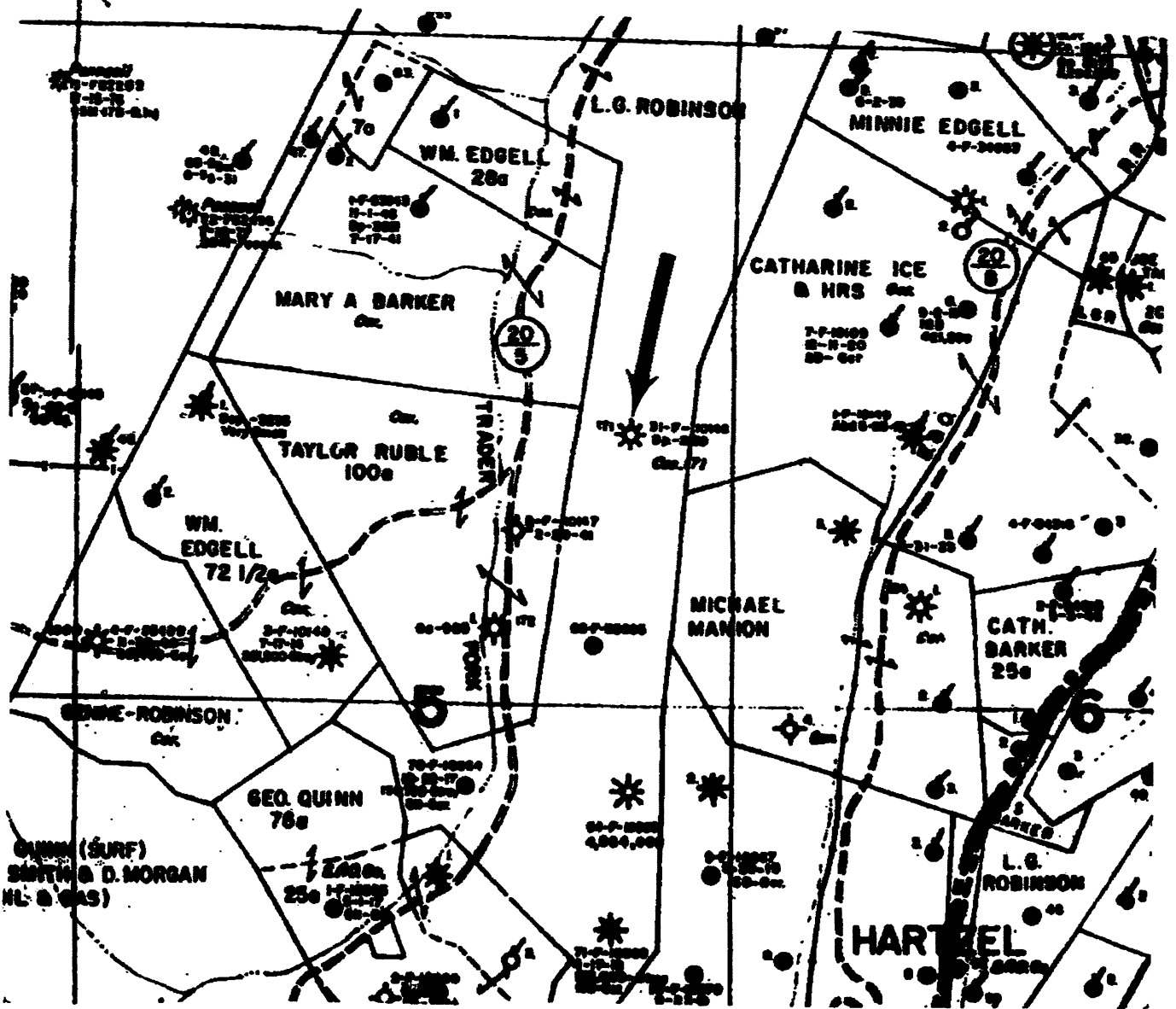

**FOR REFERENCE ONLY
NO PLAT AVAILABLE**

RECEIVED
Office of Oil and Gas

APR 30 2019

WV Department of
Environmental Protection

I THE UNDERSIGNED, HEREBY CERTIFY THAT THIS PLAT IS CORRECT TO THE BEST OF MY KNOWLEDGE AND BELIEF AND SHOWS ALL THE INFORMATION REQUIRED BY LAW AND THE REGULATIONS ISSUED AND PRESCRIBED BY THE DEPARTMENT OF ENERGY.



(+) DENOTES LOCATION OF WELL ON UNITED STATES TOPOGRAPHIC MAPS.
 DATE 8-1, 19 95
 OPERATORS WELL NO. 171
 API WELL NO. 47 - 103 - 0795
 STATE COUNTY PERMIT

MINIMUM DEGREE OF ACCURACY 1 / 200
PROVEN SOURCE OF ELEVATION

FILE NO. _____
SCALE 1" = 1320'

**STATE OF WEST VIRGINIA
DEPARTMENT OF ENERGY
OIL AND GAS DIVISION**



Proposed Revegetation Treatment: Acres Disturbed 1± Prevegetation pH _____

Lime 3 Tons/acre or to correct to pH 6.5

Fertilizer type (10-20-20) or equivalent

Fertilizer amount 1/3 ton lbs/acre

Mulch 2 Tons/acre

Seed Mixtures

Temporary		Permanent	
Seed Type	lbs/acre	Seed Type	lbs/acre
Red Fescue	40	Red Fescue	15
Aslike Clover	5	Aslike Clover	5
Annual Rye	15		

Attach:

Maps(s) of road, location, pit and proposed area for land application (unless engineered plans including this info have been provided). If water from the pit will be land applied, provide water volume, include dimensions (L, W, D) of the pit, and dimensions (L, W), and area in acres, of the land application area.

Photocopied section of involved 7.5' topographic sheet.

Plan Approved by: _____

Comments: _____

Title: Oil + Gas Inspector Date: 5-2-19

Field Reviewed? Yes No

Topo Quad: Folsom 7.5'

Scale: 1" = 500'

47-103-00795P

County: Wetzel

Date: March 7, 2019

District: Grant

Project No: 40-34-00-09

47-103-00795 WV 650416 (Robinson #171)

Topo

Pit Location Map

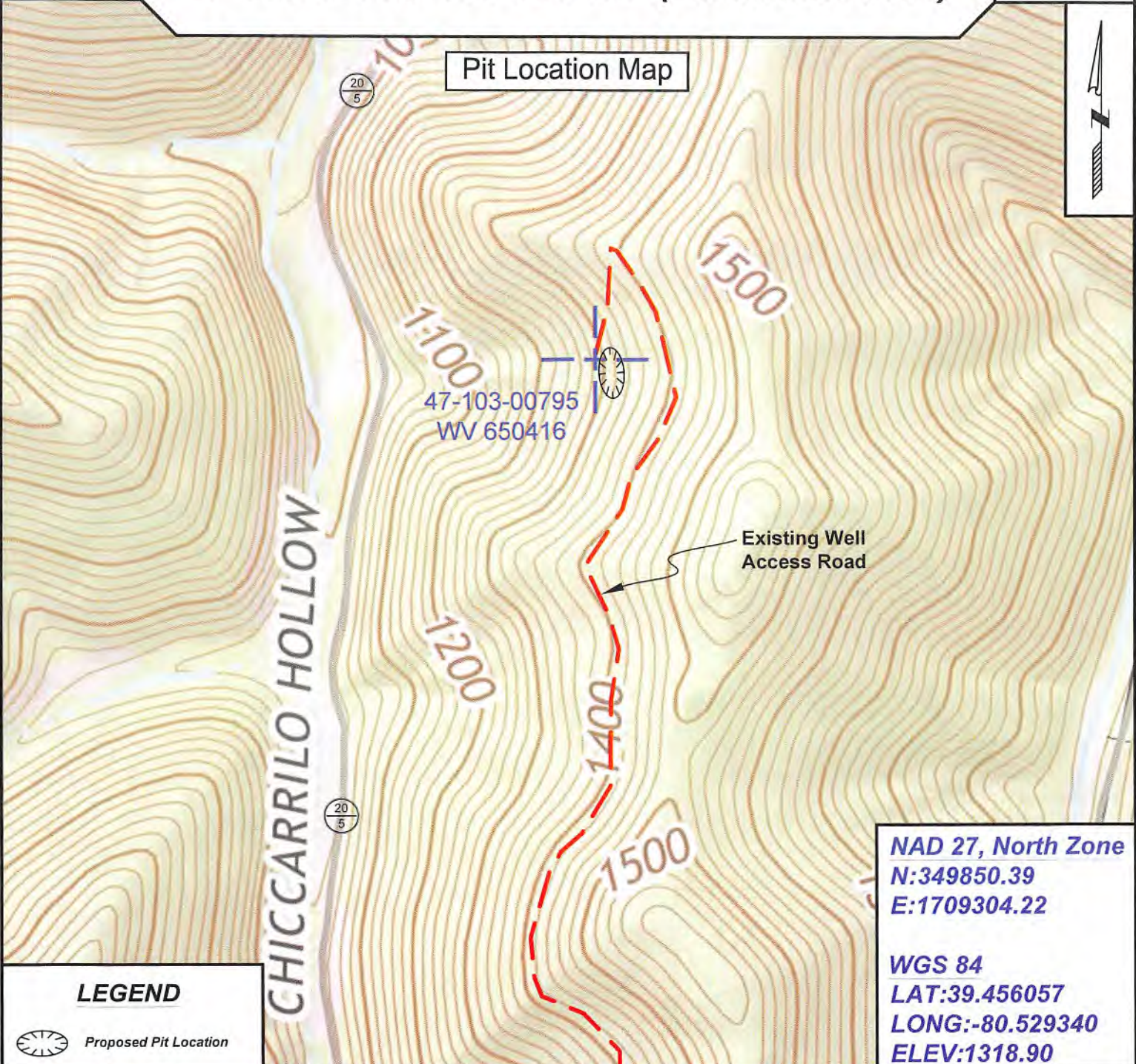

LEGEND

 Proposed Pit Location

NAD 27, North Zone
N:349850.39
E:1709304.22

WGS 84
LAT:39.456057
LONG:-80.529340
ELEV:1318.90



SURVEYING AND MAPPING SERVICES PERFORMED BY:

ALLEGHENY SURVEYS, INC.

1-800-482-8606
237 Birch River Road
Birch River, WV 26610
PH: (304) 649-8606
FAX: (304) 649-8608

PREPARED FOR:

EQT Production Company

2400 Ansys Drive, Suite 200
Cannonsburg, PA 15317