

CARNEY LEASE

124.04 ACRES± TOTAL
EQUITRANS 5137
47-103-0856

James
7/15/97

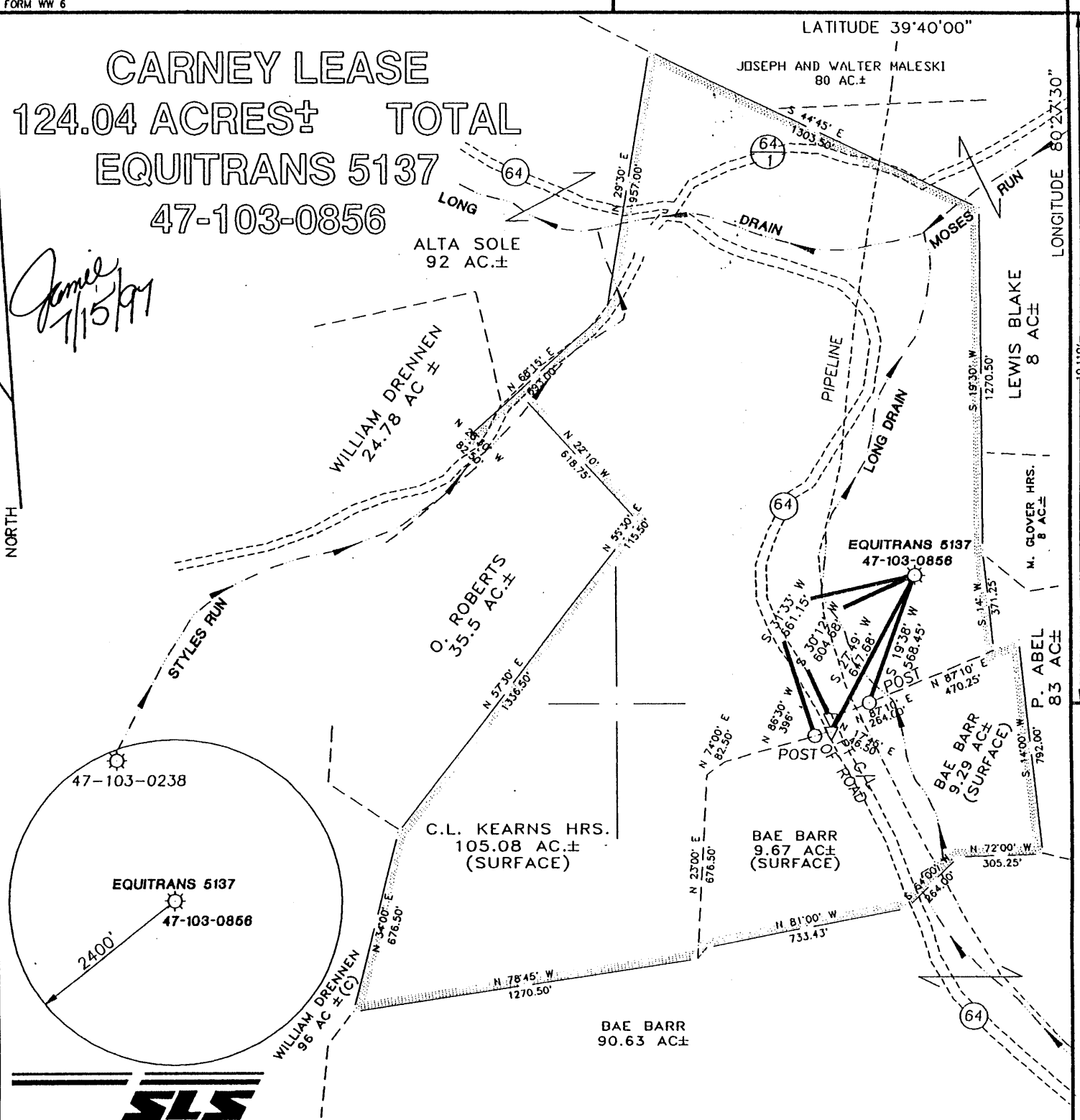

I THE UNDERSIGNED, HEREBY CERTIFY THAT THIS PLAT IS CORRECT TO THE BEST OF MY KNOWLEDGE AND BELIEF AND SHOWS ALL THE INFORMATION REQUIRED BY LAW AND THE REGULATIONS ISSUED AND PRESCRIBED BY THE DEPARTMENT OF ENERGY.

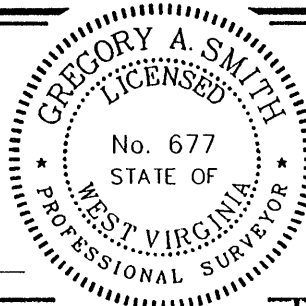

P.S. 677 Gregory A. Smith

(+) DENOTES LOCATION OF WELL ON UNITED STATES TOPOGRAPHIC MAPS.

DATE JUNE 19, 19 97

OPERATORS WELL NO. EQUITRANS 5137
47-103-0856

API WELL NO. 47-103-00856P

STATE WEST VIRGINIA COUNTY WETZEL PERMIT PLUGGING CANCELLED

MINIMUM DEGREE OF ACCURACY 1 / 200 FILE NO. 3734P1 (65-24)
PROVEN SOURCE OF ELEVATION JUNCTION OF ROADS ELEVATION 1031'
SCALE 1" = 500'

STATE OF WEST VIRGINIA
DIVISION OF ENVIRONMENTAL PROTECTION
OFFICE OF OIL AND GAS



WELL TYPE : OIL GAS LIQUID INJECTION WASTE DISPOSAL IF "GAS" PRODUCTION STORAGE DEEP SHALLOW

LOCATION :
ELEVATION 1037' WATERSHED LONG DRAIN
DISTRICT CHURCH COUNTY WETZEL QUADRANGLE HUNDRED 7.5

SURFACE OWNER C.L. KEARNS HRS. ACREAGE 105.08
ROYALTY OWNER MATTHEW CARNEY LEASE ACREAGE 124.04
PROPOSED WORK : LEASE NO. 3494
DRILL CONVERT DRILL DEEPER REDRILL FRACTURE OR STIMULATE PLUG OFF OLD FORMATION PERFORATE NEW FORMATION PLUG AND ABANDON CLEAN OUT AND REPLUG OTHER
PHYSICAL CHANGE IN WELL (SPECIFY) 3142' TARGET FORMATION 3142'
ESTIMATED DEPTH _____

WELL OPERATOR EQUITRANS, L.P DESIGNATED AGENT WILLIAM HOSTUTLER
ADDRESS 3500 PARK LANE PITTSBURGH, PA 15275 ADDRESS P.O. BOX 1550 CLARKSBURG, WV 26301

0.1110'

WETZEL

PERMIT 0856-PCANCI

CARNEY LEASE

124.04 ACRES± TOTAL
EQUITRANS 5137
47-103-0856

Janice
7/15/97

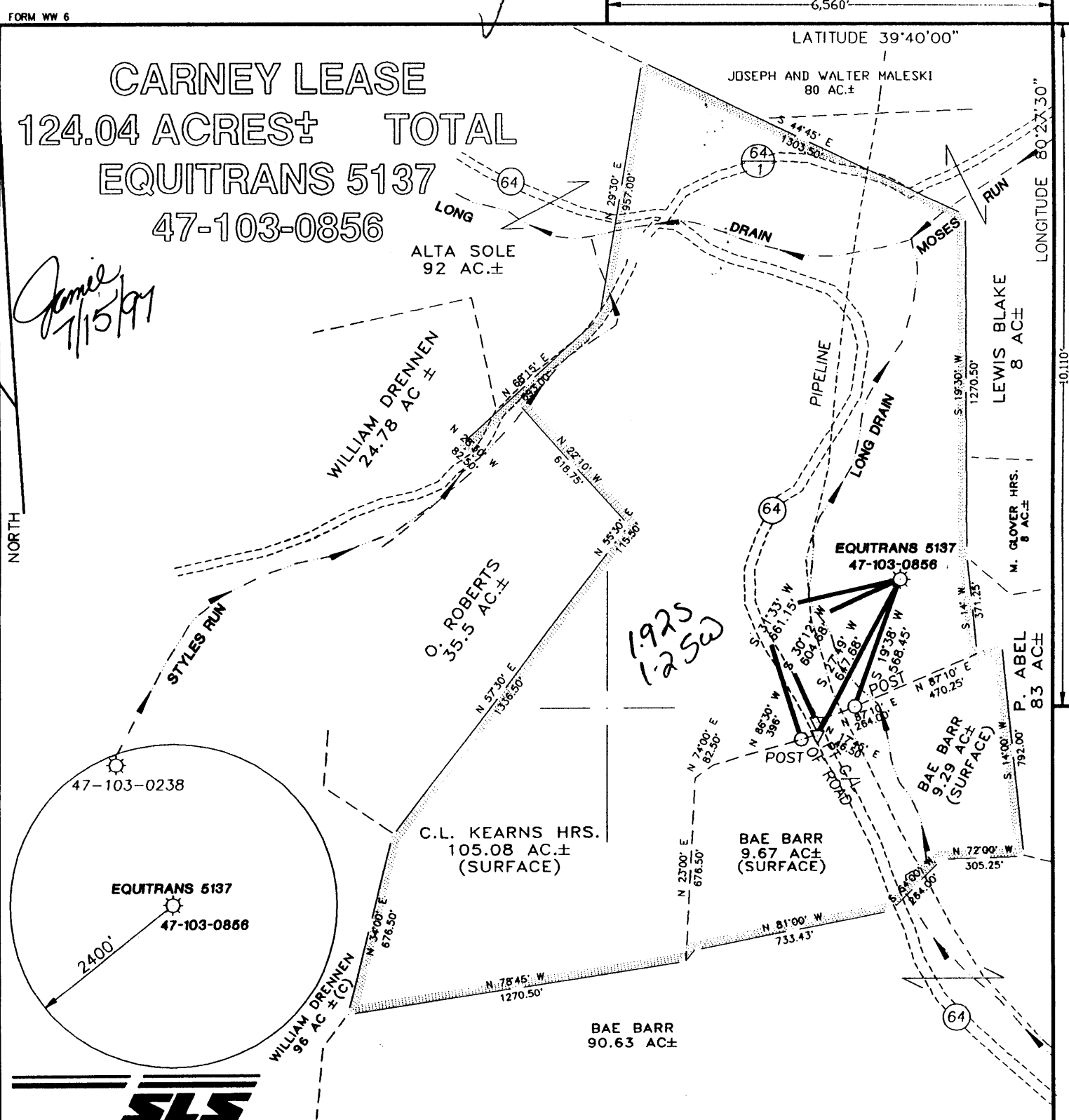

I THE UNDERSIGNED, HEREBY CERTIFY THAT THIS PLAT IS CORRECT TO THE BEST OF MY KNOWLEDGE AND BELIEF AND SHOWS ALL THE INFORMATION REQUIRED BY LAW AND THE REGULATIONS ISSUED AND PRESCRIBED BY THE DEPARTMENT OF ENERGY.

P.S. 677

Gregory A. Smith

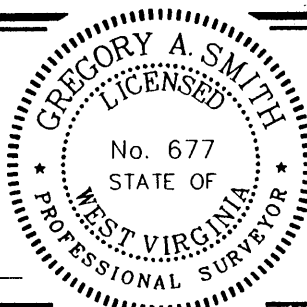

(+) DENOTES LOCATION OF WELL ON UNITED STATES TOPOGRAPHIC MAPS.

DATE JUNE 19, 19 97
 OPERATORS WELL NO. EQUITRANS 5137
47-103-0856
 API WELL NO. 47-103-00856P
 STATE COUNTY PERMIT

MINIMUM DEGREE OF ACCURACY 1 / 200 FILE NO. 3734P1 (65-24)
 PROVEN SOURCE OF ELEVATION JUNCTION OF ROADS ELEVATION 1031' SCALE 1" = 500'

STATE OF WEST VIRGINIA
 DIVISION OF ENVIRONMENTAL PROTECTION
 OFFICE OF OIL AND GAS



WELL TYPE : OIL GAS LIQUID INJECTION WASTE DISPOSAL IF "GAS" PRODUCTION STORAGE DEEP SHALLOW
 LOCATION :
 ELEVATION 1037' WATERSHED LONG DRAIN
 DISTRICT CHURCH COUNTY WETZEL QUADRANGLE HUNDRED 7.5'
 SURFACE OWNER C.L. KEARNS HRS. ACREAGE 105.08
 ROYALTY OWNER MATTHEW CARNEY LEASE ACREAGE 124.04
 PROPOSED WORK : LEASE NO. 3494
 DRILL CONVERT DRILL DEEPER REDRILL FRACTURE OR STIMULATE PLUG OFF OLD FORMATION PERFORATE NEW FORMATION PLUG AND ABANDON CLEAN OUT AND REPLUG OTHER JUL 18 1997
 PHYSICAL CHANGE IN WELL (SPECIFY) 3142' TARGET FORMATION 3142'
 ESTIMATED DEPTH 3142'

WELL OPERATOR EQUITRANS, L.P. DESIGNATED AGENT WILLIAM HOSTUTLER
 ADDRESS 3500 PARK LANE PITTSBURGH, PA 15275 ADDRESS P.O. BOX 1550 CLARKSBURG, WV 26301

COUNTY NAME
 PERMIT