

7,500'

LATITUDE 39° 32' 30"

LONGITUDE 80° 40' 00"

11,000'

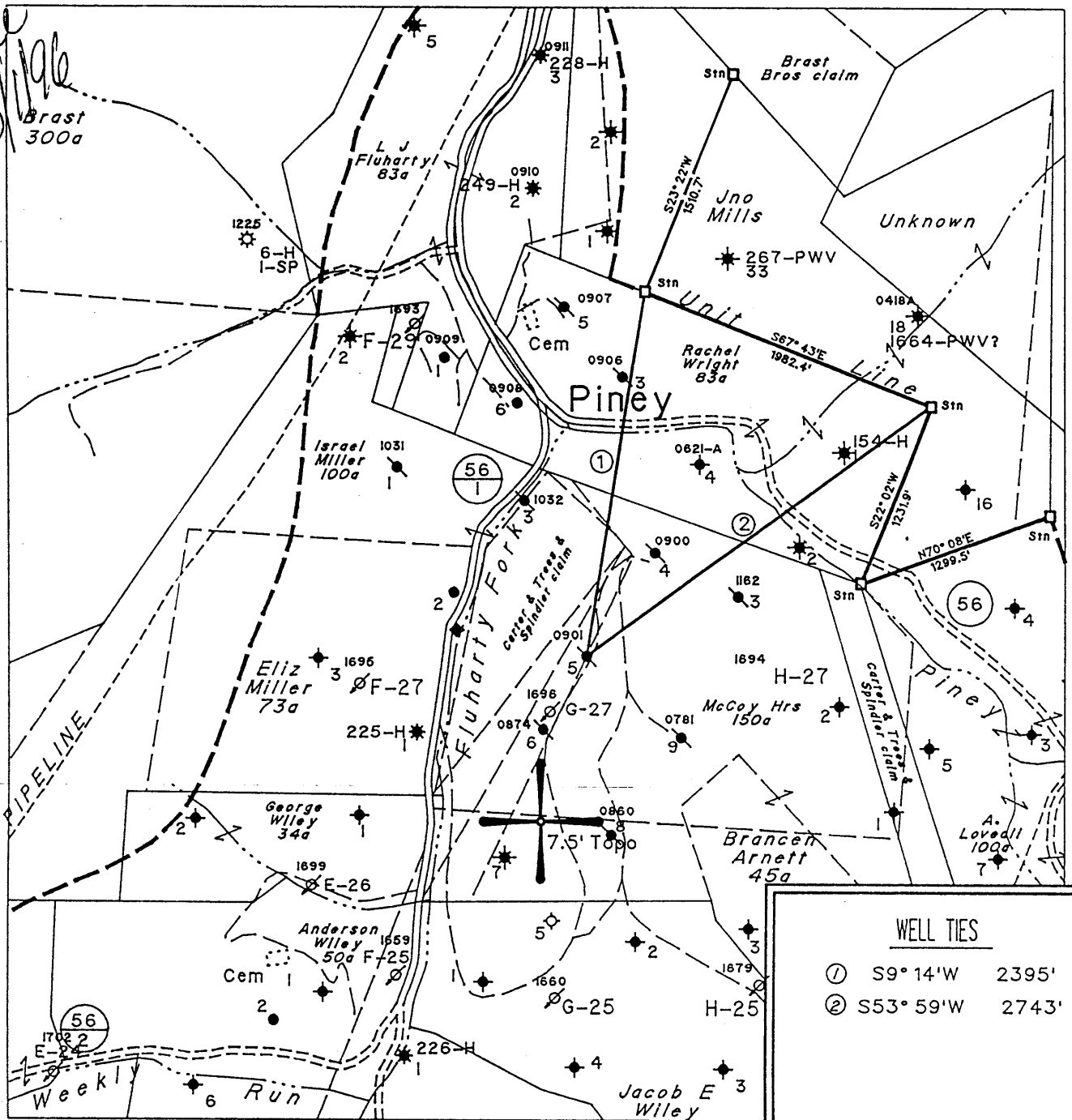

WELL TIES	
①	S9° 14' W 2395'
②	S53° 59' W 2743'

(H) DENOTES LOCATION OF WELL ON UNITED STATES TOPOGRAPHIC MAPS

◆ Denotes a Water Supply Source

FILE NO. 1431
 MAP NO. N57 N 5 S E W 4
 SCALE 1" = 1000'
 MINIMUM DEGREE OF ACCURACY .1 in 200
 PROVEN SOURCE OF ELEVATION USGS BM - 902

I THE UNDERSIGNED, HEREBY CERTIFY THAT THIS PLAT IS CORRECT TO THE BEST OF MY KNOWLEDGE AND BELIEF AND SHOWS ALL THE INFORMATION REQUIRED BY LAW AND THE REGULATIONS ISSUED AND PRESCRIBED BY THE DEPARTMENT OF MINES.

(SIGNED) *Timothy P. Roush*
 TIMOTHY P. ROUSH PS 793

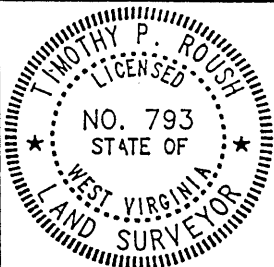

STATE OF WEST VIRGINIA
 DIVISION OF ENERGY
 OIL AND GAS SECTION



DATE July 23, 19 96
 FARM McCoy Hrs. NO. 5
 API WELL NO. 47-103-00901-P

WELL TYPE: OIL GAS LIQUID INJECTION WASTE DISPOSAL
 (IF "GAS") PRODUCTION STORAGE DEEP SHALLOW
 LOCATION: ELEVATION 1101' WATERSHED Fluharty Fork
 DISTRICT Green COUNTY Wetzel
 QUADRANGLE Pine Grove

*plugging cancelled
2-18-99*

SURFACE OWNER Coastal Lumber Co. ACREAGE 154.51 Ac.
 OIL & GAS ROYALTY OWNER Pennzoil Products Co. et al. LEASE ACREAGE 150 Ac.
 LEASE NO. 25040-50

PROPOSED WORK: DRILL CONVERT DRILL DEEPER REDRILL FRACTURE OR STIMULATE PLUG OFF OLD FORMATION PERFORATE NEW FORMATION OTHER PHYSICAL CHANGE IN WELL (SPECIFY) Well completed

4/13/1890

PLUG AND ABANDON CLEAN OUT AND REPLUG
 TARGET FORMATION Gordon ESTIMATED DEPTH 2940'
 WELL OPERATOR Pennzoil Products Company DESIGNATED AGENT Philip S. Ondrusek
 ADDRESS P. O. Box 5519 ADDRESS P. O. Box 5519
Vienna, W. Va. 26105 Vienna, W. Va. 26105

FEB 22 1999

WET 0901-P CANC.

LATITUDE 39° 32' 30"

80° 04' 00" LONGITUDE

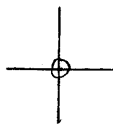

7'5 OGIS topo location

7.5' LOC 2.125 15' LOC _____
' 1.43 W (calc.) _____

Company _____

Farm _____

Quad PINE GROVE 7 1/2'

County WETZEL

District GREEN

WELL LOCATION MAP

File No. 103-0901

(095)

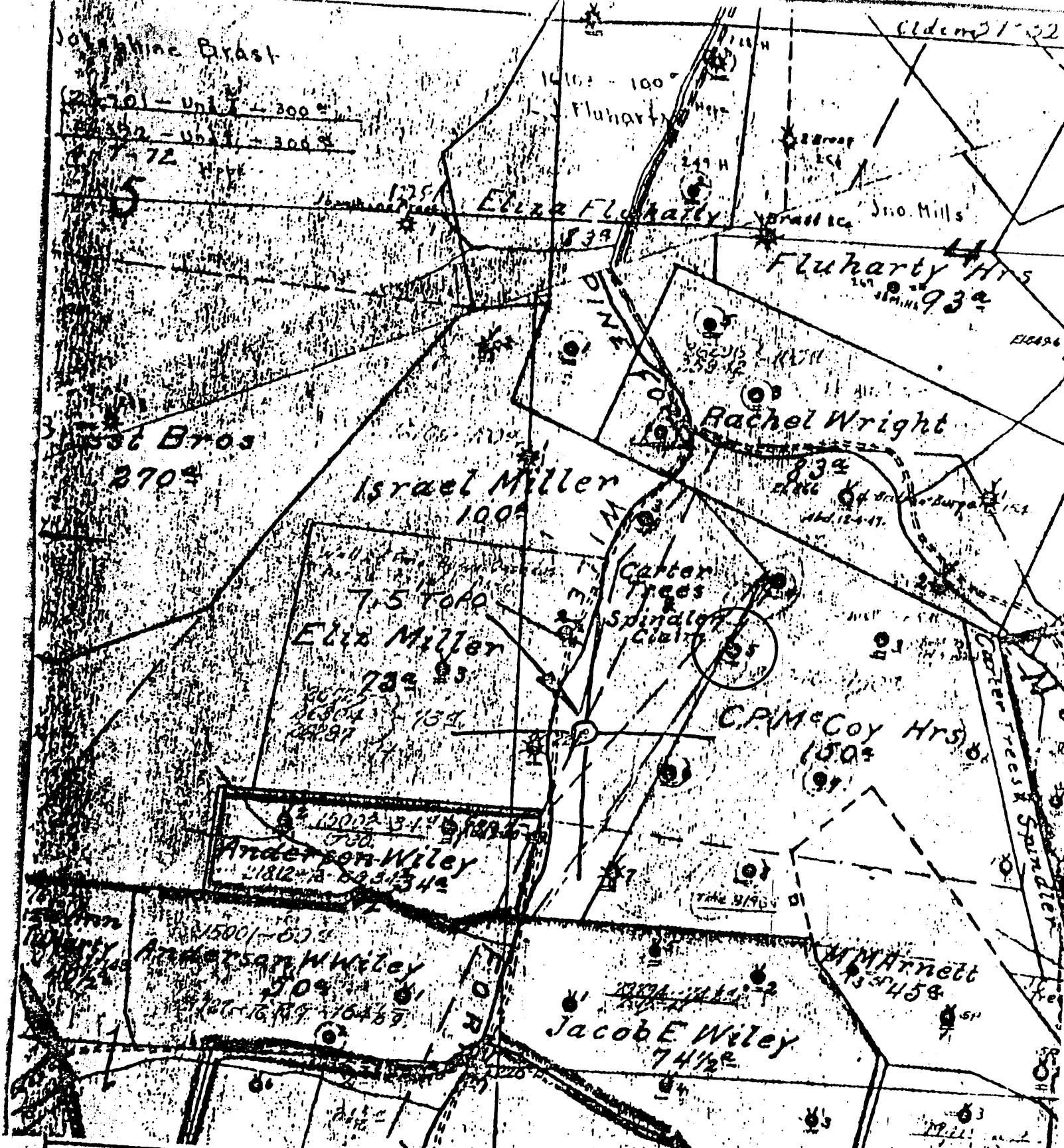

(+) DENOTES LOCATION OF WELL ON UNITED STATES TOPOGRAPHIC MAPS
 FORM IV-6
 (8-78)
 N57 N5 W4



DATE 1-4-1979
 OPERATOR'S WELL NO 5
 API WELL NO. 47-103-0901
 STATE COUNTY PERMIT

STATE OF WEST VIRGINIA
 DEPARTMENT OF MINES
 OIL AND GAS DIVISION

WELL TYPE: OIL GAS LIQUID INJECTION WASTE DISPOSAL
 (IF "GAS", PRODUCTION STORAGE DEEP SHALLOW
 LOCATION: ELEVATION 1098.60 WATER SHED PINEY FORK
 DISTRICT GREENE COUNTY NETZEL
 QUADRANGLE PINE GROVE 7.5!

SURFACE OWNER _____ ACREAGE _____
 OIL & GAS ROYALTY OWNER _____ LEASE NO. _____ LEASE ACREAGE _____

PROPOSED WORK: DRILL CONVERT DRILL DEEPER REDRILL FRACTURE OR STIMULATE PLUS OFF OLD FORMATION PERFORATE NEW FORMATION OTHER PHYSICAL CHANGE IN WELL (SPECIFY) _____

PLUS AND ABANDON CLEAN OUT AND REPLUG
 TARGET FORMATION _____ ESTIMATED DEPTH _____
 WELL OPERATOR Pennzoil Company DESIGNATED AGENT James A. ...
 ADDRESS P. O. Box 1588 ADDRESS P. O. Box 1588
Parkersburg, WV 26101 Parkersburg, WV 26101

McCoy Heirs - 5

No. 1

SOUTH PENN OIL COMPANY—COMPLETION

SERIAL NO. _____ FARM McCoy Heirs. WELL NO. 5.
 ELEVATION 1099 N. 5 S. _____ W. 4
 LEASE NO. _____ ACRES 150.
 WATERS OF PINEY,
 DISTRICT Greene, COUNTY Wetzel, STATE W. Va.
 DRILLING COMMENCED 2/3-1898 COMPLETED 4/13-1898 DEPTH 2940'

SANDS	TOP	BOTTOM	ELEV. TOP	CASING
Big Injun Sand.	840'			10" 856'
Stray Sand.	2162'	3294'		8 1/2" 1373'
Gordon Sand.	2889'	2934'		6-5/8" 2275'
	2924'			

INITIAL PROD. 20 Bbls. SAND Gordon. DEPTH 2100'

GAS TEST
 SHOT 12/19-1899 QUARTS 30. -- 4/9--1903--90qts,
 REMARKS 5/1--1908--120qts.

REPORTED BY Piney District. ABANDONED _____

47-103-0901

39 32 30



08

West Virginia Department of Environmental Protection
Office of Oil & Gas

WELL LOCATION FORM: GPS

API: 47-103-0901 P WELL NO: 5

FARM NAME: McCoy Heirs

RESPONSIBLE PARTY NAME: East Resources, Inc.

COUNTY: Wetzel DISTRICT: Green

QUADRANGLE: Pine Grove 7.5'

SURFACE OWNER: Coastal Lumber Co.

ROYALTY OWNER: East Resources, Inc. et al.

UTM GPS NORTHING: 4,373,349 (NAD 27)

UTM GPS EASTING: 526,347 (NAD 27) GPS ELEVATION: 336 m.

The Responsible Party named above has chosen to submit GPS coordinates in lieu of preparing a new well location plat for a plugging permit on the above well. The Office of Oil & Gas will not accept GPS coordinates that do not meet the following requirements:

1. Datum: NAD 1983, Zone: 17 North, Coordinate Units: meters, Altitude: height above mean sea level (MSL) - meters.
2. Accuracy to Datum - 3.05 meters
3. Data Collection Method:

Survey Grade GPS	<input type="checkbox"/>	Post Processed Differential	<input type="checkbox"/>
		Real-Time Differential	<input type="checkbox"/>
Mapping Grade GPS	<input checked="" type="checkbox"/>	Post Processed Differential	<input checked="" type="checkbox"/>
		Real-Time Differential	<input type="checkbox"/>

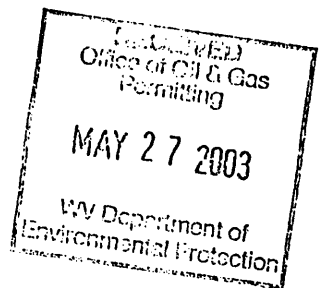

I the undersigned, hereby certify this data is correct to the best of my knowledge and belief and shows all the information required by law and the regulations issued and prescribed by the Office of Oil and Gas.

Timothy P. Roush
Signature

Professional Surveyor
Title

May 19, 2003
Date

39 32 30 2.12
8040 143

WET 0901 P