

WELL TIES
 ① S80° 17' W 518'
 ② N74° 11' W 2,437'

NOTES ON SURVEY
 1 - The well ties shown hereon are from field surveys performed 1993.
 2 - Surface owners and adjoining information obtained from the Wetzel County Assessor's tax records.
 3 - Well Latitude and Longitude established by field survey and scaled from Pine Grove 7.5' Quadrangle.

(H) DENOTES LOCATION OF WELL ON UNITED STATES TOPOGRAPHIC MAPS

FILE NO. 1816
 MAP NO. N57 N 5 S E W 5
 SCALE 1" = 1000'
 MINIMUM DEGREE OF ACCURACY 1 in 200
 PROVEN SOURCE OF ELEVATION USGS BM - 902

I THE UNDERSIGNED, HEREBY CERTIFY THAT THIS PLAT IS CORRECT TO THE BEST OF MY KNOWLEDGE AND BELIEF AND SHOWS ALL THE INFORMATION REQUIRED BY LAW AND THE REGULATIONS ISSUED AND PRESCRIBED BY THE DEPARTMENT OF MINES.

(SIGNED) 
 TIMOTHY P. ROUSH PS 793

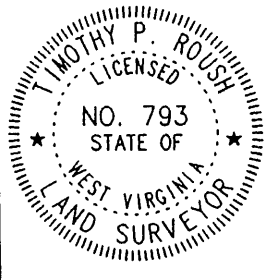

WEST VIRGINIA
 Division of Environmental Protection
 Office of Oil and Gas
 *10 McJunkin Road
 Nitro, West Virginia 25143-2506



DATE June 24, 1999
 FARM Rachel Wright NO. 5
 API WELL NO. 47-103-0907-P

WELL TYPE: OIL GAS LIQUID INJECTION WASTE DISPOSAL
 (IF "GAS") PRODUCTION STORAGE DEEP SHALLOW
 LOCATION: ELEVATION 896' WATERSHED Piney Fork
 DISTRICT Green COUNTY Wetzel
 QUADRANGLE Pine Grove
 SURFACE OWNER Santford Joe Haught ACREAGE 66 Ac.
 OIL & GAS ROYALTY OWNER PennzEnergy E. & P. LLC et al. LEASE ACREAGE 100 Ac.
 LEASE NO. 25942-50
 PROPOSED WORK: DRILL CONVERT DRILL DEEPER REDRILL FRACTURE OR STIMULATE PLUG OFF OLD FORMATION PERFORATE NEW FORMATION OTHER PHYSICAL CHANGE IN WELL (SPECIFY) _____
 PLUG AND ABANDON CLEAN OUT AND REPLUG
 TARGET FORMATION Gordon ESTIMATED DEPTH 2737'
 WELL OPERATOR PennzEnergy E&P, L.L.C. DESIGNATED AGENT Philip S. Ondrusek
 ADDRESS P. O. Box 5519 ADDRESS P. O. Box 5519
Vienna, W.Va. 26105 Vienna, W.Va. 26105

007 18 1999

FORM IV-6

WET 0907-P

Lat. - 39° 31' 01.9"

7,675'

LATITUDE 39° 32' 30"

LONGITUDE 80° 40' 00"

8.6"

Long. = 80° 41' 38.0"

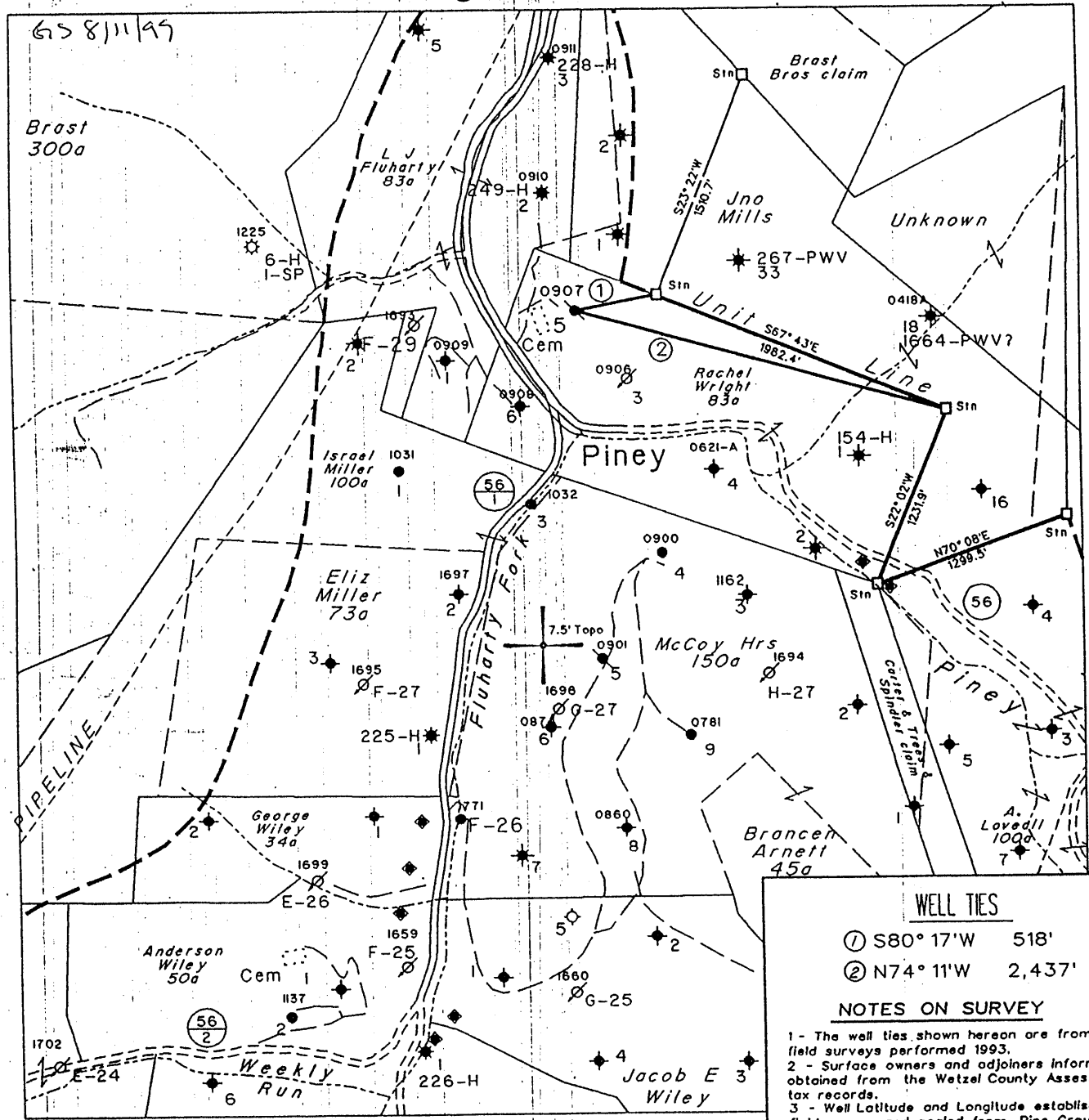

WELL TIES

① S80° 17' W 518'

② N74° 11' W 2,437'

NOTES ON SURVEY

1 - The well ties shown hereon are from field surveys performed 1993.

2 - Surface owners and adjoiners information obtained from the Wetzel County Assessor's tax records.

3 - Well Latitude and Longitude established by field survey and scaled from Pine Grove 7.5' Quadrangle.

(H) DENOTES LOCATION OF WELL ON UNITED STATES TOPOGRAPHIC MAPS

FILE NO. 1816

MAP NO. N57 N 5 S E W 5

SCALE 1" = 1000'

MINIMUM DEGREE OF ACCURACY 1 in 200

PROVEN SOURCE OF ELEVATION USGS BM - 902

I THE UNDERSIGNED, HEREBY CERTIFY THAT THIS PLAT IS CORRECT TO THE BEST OF MY KNOWLEDGE AND BELIEF AND SHOWS ALL THE INFORMATION REQUIRED BY LAW AND THE REGULATIONS ISSUED AND PRESCRIBED BY THE DEPARTMENT OF MINES.

(SIGNED) *[Signature]*

TIMOTHY P. ROUSH PS 793

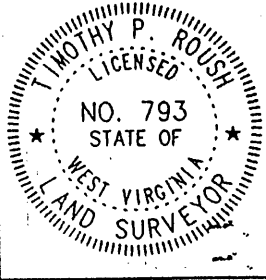

WEST VIRGINIA
 Division of Environmental Protection
 Office of Oil and Gas
 *10 McJunkin Road
 Nitro, West Virginia 25143-2506



DATE June 24, 19 99

FARM Rachel Wright NO. 5

API WELL NO. 47-103-0907-P

PL. CANCELLED

WELL TYPE: OIL GAS LIQUID INJECTION WASTE DISPOSAL

(IF "GAS") PRODUCTION STORAGE DEEP SHALLOW

LOCATION: ELEVATION 896' WATERSHED Piney Fork

DISTRICT Green COUNTY Wetzel

QUADRANGLE Pine Grove

SURFACE OWNER Santford Joe Haight ACREAGE 66 Ac.

OIL & GAS ROYALTY OWNER PennzEnergy E. & P. LLC et al. LEASE ACREAGE 100 Ac.

LEASE NO. 25942-50

PROPOSED WORK: DRILL CONVERT DRILL DEEPER REDRILL FRACTURE OR STIMULATE PLUG OFF OLD FORMATION PERFORATE NEW FORMATION OTHER PHYSICAL CHANGE IN WELL (SPECIFY) _____

PLUG AND ABANDON CLEAN OUT AND REPLUG

TARGET FORMATION Gordon ESTIMATED DEPTH 2737'

WELL OPERATOR PennzEnergy E&P, L.L.C. DESIGNATED AGENT Philip S. Ondrusek

ADDRESS P. O. Box 5519 ADDRESS P. O. Box 5519

Vienna, W.Va. 26105 Vienna, W.Va. 26105

NOV 1 2002

FORM IV-6

WET 0907 CANC.

Latitude

Longitude

1.675
1.45w

Topo Location

7.5' Loc. _____ 15' Loc. _____
(calc.) _____

Company South Penn Oil Co

Farm Rachel Wright # 5

15' Quad _____
(sec.)

7.5' Quad Pine Grove

District Green

WELL LOCATION PLAT

County 103 Permit 70300

now: 103 907

print sheet

RACHEL WRIGHT NO. 5 WELL.

No. 55 on Map.

70300

now: 103 907

Green District, Netsol County, W. Va.

South Penn Oil Co.

Elevation, 787'±

Oil well.

Completed Nov. 14, 1898.

comp 11/01/1898

Elev. 896

PNZ

Ma 10/26/1998

?

| | Top. | Bottom. |
|-------------------------------------|------|---------|
| Pittsburgh Coal (100' too high-NOT) | 540 | 542 |
| Big Injun Sand (show oil, 1960') | 1904 | 2054 |
| Stray Sand | 2600 | |
| Gordon Sand (oil, 2723') | 2721 | 2735 |
| Total depth | | 2737 |