

NOTES ON SURVEY

- 1 - The well ties shown hereon are from field survey performed in 1995.
- 2 - Surface owners and adjoiners information obtained from the Wetzel County Assessor's tax records.
- 3 - Well Latitude and Longitude established by field survey and scaled from Pine Grove 7.5' Quadrangle.

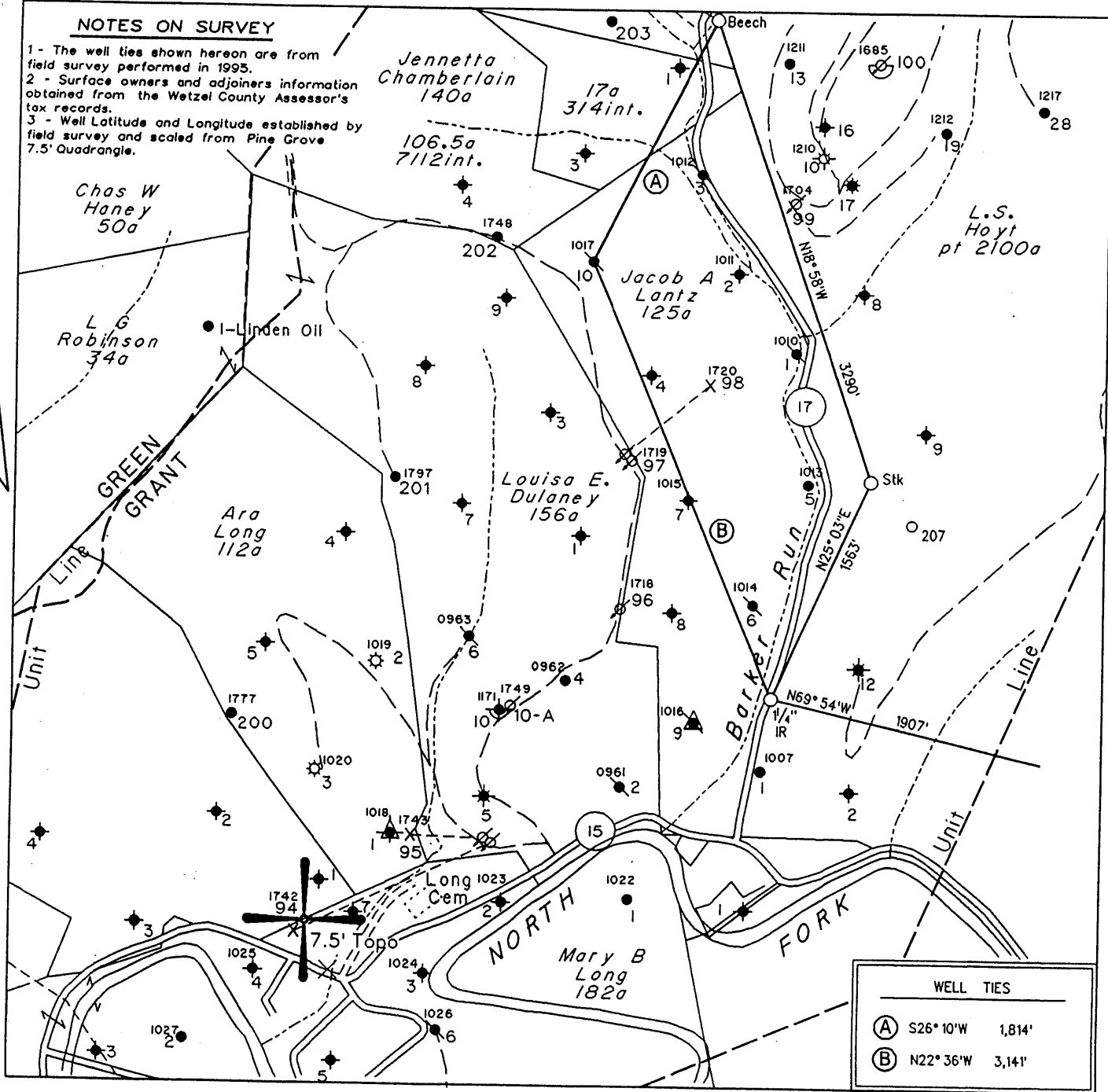

WELL TIES	
(A)	S26° 10' W 1,814'
(B)	N22° 36' W 3,141'

(H) DENOTES LOCATION OF WELL ON UNITED STATES TOPOGRAPHIC MAPS

FILE NO. 400
 MAP NO. N68 N 11 S E W 2
 SCALE 1" = 1000'
 MINIMUM DEGREE OF ACCURACY 1 in 200
 PROVEN SOURCE OF ELEVATION USGS BM - 838'

I THE UNDERSIGNED, HEREBY CERTIFY THAT THIS PLAT IS CORRECT TO THE BEST OF MY KNOWLEDGE AND BELIEF AND SHOWS ALL THE INFORMATION REQUIRED BY LAW AND THE REGULATIONS ISSUED AND PRESCRIBED BY THE DEPARTMENT OF MINES.

(SIGNED) [Signature]
 TIMOTHY P. ROUSH PS 793

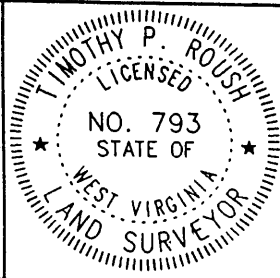

WEST VIRGINIA

Division of Environmental Protection
 Office of Oil and Gas
 *10 McJunkin Road
 Nitro, West Virginia 25143-2506



DATE June 6, 2000
 FARM J.A Lantz NO. 10
 API WELL NO. 47-103-1017-P

WELL TYPE: OIL GAS LIQUID INJECTION WASTE DISPOSAL
 (IF "GAS") PRODUCTION STORAGE DEEP SHALLOW
 LOCATION: ELEVATION 1269' WATERSHED Barker Run
 DISTRICT Grant COUNTY Wetzel
 QUADRANGLE Pine Grove

SURFACE OWNER Rusti Leek ACREAGE 53.35 Ac.
 OIL & GAS ROYALTY OWNER Robert B. Myers et al. LEASE ACREAGE 125 Ac.
 LEASE NO. 14600-50

PROPOSED WORK: DRILL CONVERT DRILL DEEPER REDRILL FRACTURE OR STIMULATE PLUG OFF OLD FORMATION PERFORATE NEW FORMATION OTHER PHYSICAL CHANGE IN WELL (SPECIFY) _____

PLUG AND ABANDON CLEAN OUT AND REPLUG
 TARGET FORMATION Gordon ESTIMATED DEPTH 3,141'
 WELL OPERATOR Deyon Energy Prod. Co., L.P. DESIGNATED AGENT Michael McCown
 ADDRESS P. O. Box 5519 ADDRESS P. O. Box 5519
Vienna, W.Va. 26105 Vienna, W.Va. 26105

JUN 30 2000

STATE OF WEST VIRGINIA
DIVISION OF ENVIRONMENTAL PROTECTION
SECTION OF OIL AND GAS

AFFIDAVIT OF PLUGGING AND FILLING WELL

AFFIDAVIT SHOULD BE IN TRIPLICATE, one copy mailed to the Division, one copy to be retained by the Well Operator and the third copy (and extra copies if required) should be mailed to each coal operator at their respective addresses.

Farm name: Rusti Leek Operator Well No.: J.A. Lantz 10
LOCATION: Elevation: 1269' Quadrangle: Pine Grove
District: Grant County: Wetzel
Latitude: 12,750' Feet South of 80 Deg. 37 Min. 30 Sec.
Longitude 11,000' Feet West of 39 Deg. 37 Min. 30 Sec.

Well Type: OIL X GAS

Company: PennzEnergy
 P.O. Box 5519
 Vienna, WV 26105

Coal Operator DUPECH Inc.
or Owner: 4000 Brownsville Rd
 South Park, PA 15129

Agent: Mike McCown

Coal Operator
or Owner

Permit Issued: 6/26/2000

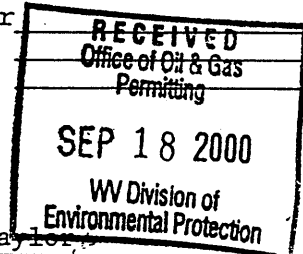

AFFIDAVIT

STATE OF WEST VIRGINIA,
County of Wood ss:

 Ken Dotson and Roland Taylor being first duly sworn according to law depose and say that they are experienced in the work of plugging and filling oil and gas wells and were employed by the above named well operator, and participated in the work of plugging and filling the above well, and Randal Mick Oil and Gas Inspector representing the Director, say that said work was commenced on the 29th day of June , 2000, and that the well was plugged and filled in the following manner:

TYPE	FROM	TO	PIPE REMOVED	LEFT
Cement 100 SKS	3120'	2746'	5" 0	est. 450'
Cement 25 SKS	2522'	2422'	7" 1600'	843'
Cement 60 SKS	1600'	1500'	8" 290'	1203'
Expanding Cement 70 SKS	1100'	1000'	Ripped 8" Csg.	Across Coal
80 SKS	330'	230'		
85 SKS	100'	Surface	Perforated Liner	3120-3020(1 Shot every
6% gel between Cement Plugs				

Description of monument: 5" x 10"
and that the work of plugging and filling said well was completed on the 21st day of July , 2000.

And further deponents saith not.

Sworn and subscribe before me this 14th day of September , 2000

My commission expires: August 7, 2006

 Diane E. Bosley
Notary Public

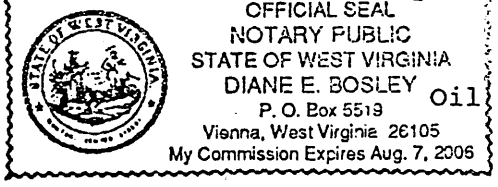

Oil and Gas Inspector: _____

WEST 10/17/1P

SEP 22 2000