

NOTES ON SURVEY

- 1 - The well ties shown hereon are from field survey performed in 1995.
- 2 - Surface owners and adjoiners information obtained from the Wetzel County Assessor's tax records.
- 3 - Well Latitude and Longitude established by field survey and scaled from Pine Grove 7.5' Quadrangle.

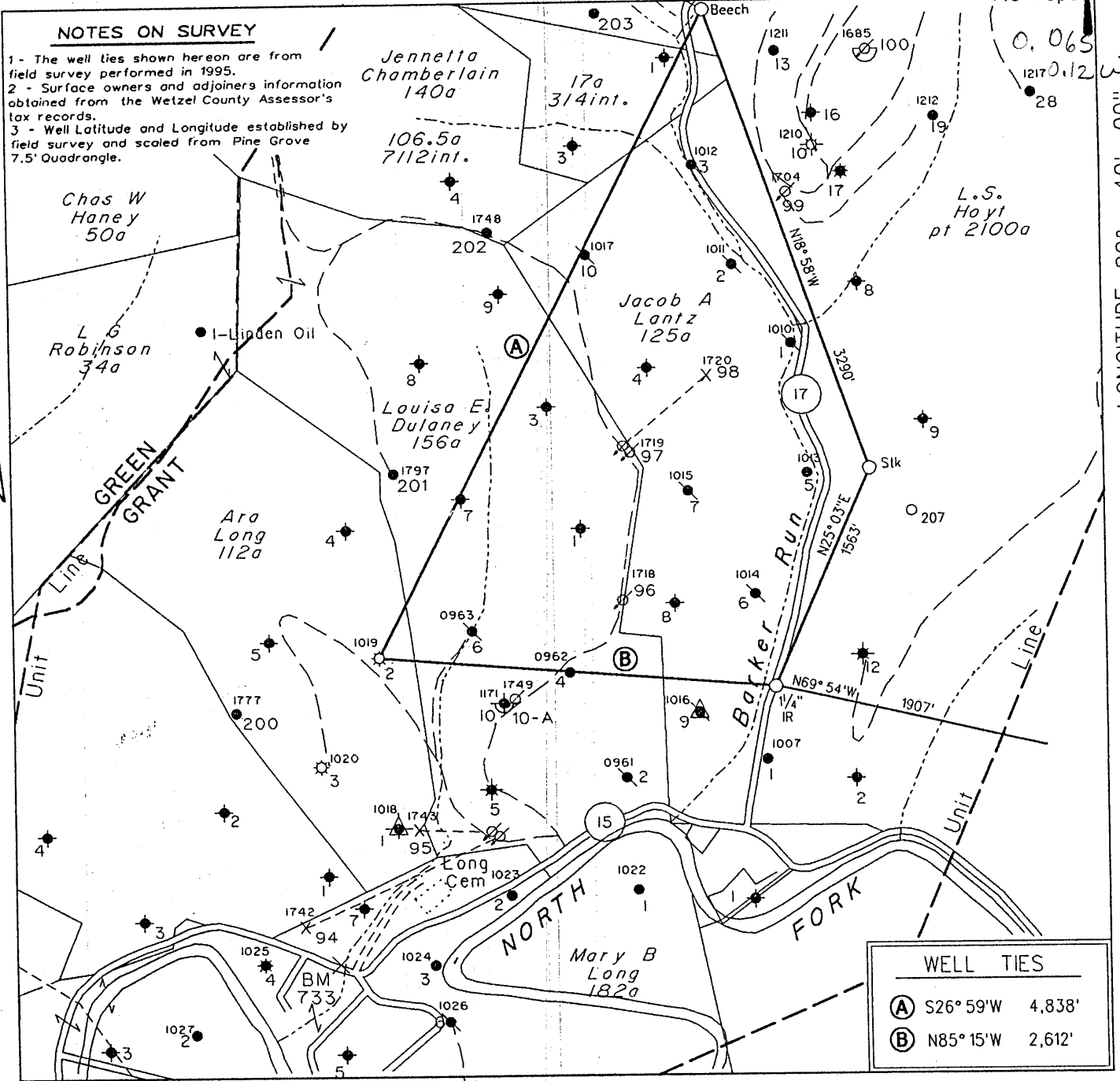

| WELL TIES | |
|-----------|-----------------|
| (A) | S26°59'W 4,838' |
| (B) | N85°15'W 2,612' |

(H) DENOTES LOCATION OF WELL ON UNITED STATES TOPOGRAPHIC MAPS

FILE NO. 995
 MAP NO. N68 N 10 S E W 3
 SCALE 1" = 1000'
 MINIMUM DEGREE OF ACCURACY 1 in 200
 PROVEN SOURCE OF ELEVATION USGS BM = 838'

I THE UNDERSIGNED, HEREBY CERTIFY THAT THIS PLAT IS CORRECT TO THE BEST OF MY KNOWLEDGE AND BELIEF AND SHOWS ALL THE INFORMATION REQUIRED BY LAW AND THE REGULATIONS ISSUED AND PRESCRIBED BY THE DEPARTMENT OF MINES.

(SIGNED) *[Signature]*
 TIMOTHY P. ROUSH PS 793

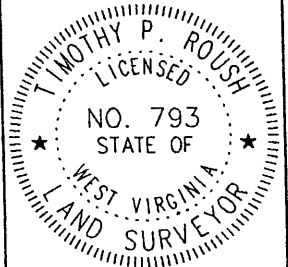

WEST VIRGINIA

Division of Environmental Protection
 Office of Oil and Gas
 1356 Hansford St.
 Charleston, West Virginia 25301



DATE September 5, 2002
 FARM Ara Long NO. 71
 API WELL NO. 47-103-1018-P

WELL TYPE: OIL GAS LIQUID INJECTION WASTE DISPOSAL
 (IF "GAS") PRODUCTION STORAGE DEEP SHALLOW
 LOCATION: ELEVATION 863' WATERSHED North Fork of Fishing Creek
 DISTRICT Grant COUNTY Wetzel
 QUADRANGLE Pine Grove

SURFACE OWNER Paul Able ACREAGE 100.3 Ac.
 OIL & GAS ROYALTY OWNER Robert B. Myers et al. LEASE ACREAGE 112 Ac.
 LEASE NO. 25941-50

PROPOSED WORK: DRILL CONVERT DRILL DEEPER REDRILL FRACTURE OR STIMULATE PLUG OFF OLD FORMATION PERFORATE NEW FORMATION OTHER PHYSICAL CHANGE IN WELL (SPECIFY) _____

PLUG AND ABANDON CLEAN OUT AND REPLUG
 TARGET FORMATION Gordon ESTIMATED DEPTH 2,720'
 WELL OPERATOR East Resources, Inc. DESIGNATED AGENT Michael McCown
 ADDRESS P. O. Box 5519 ADDRESS P. O. Box 5519
Vienna, W.Va. 26105 Vienna, W.Va. 26105

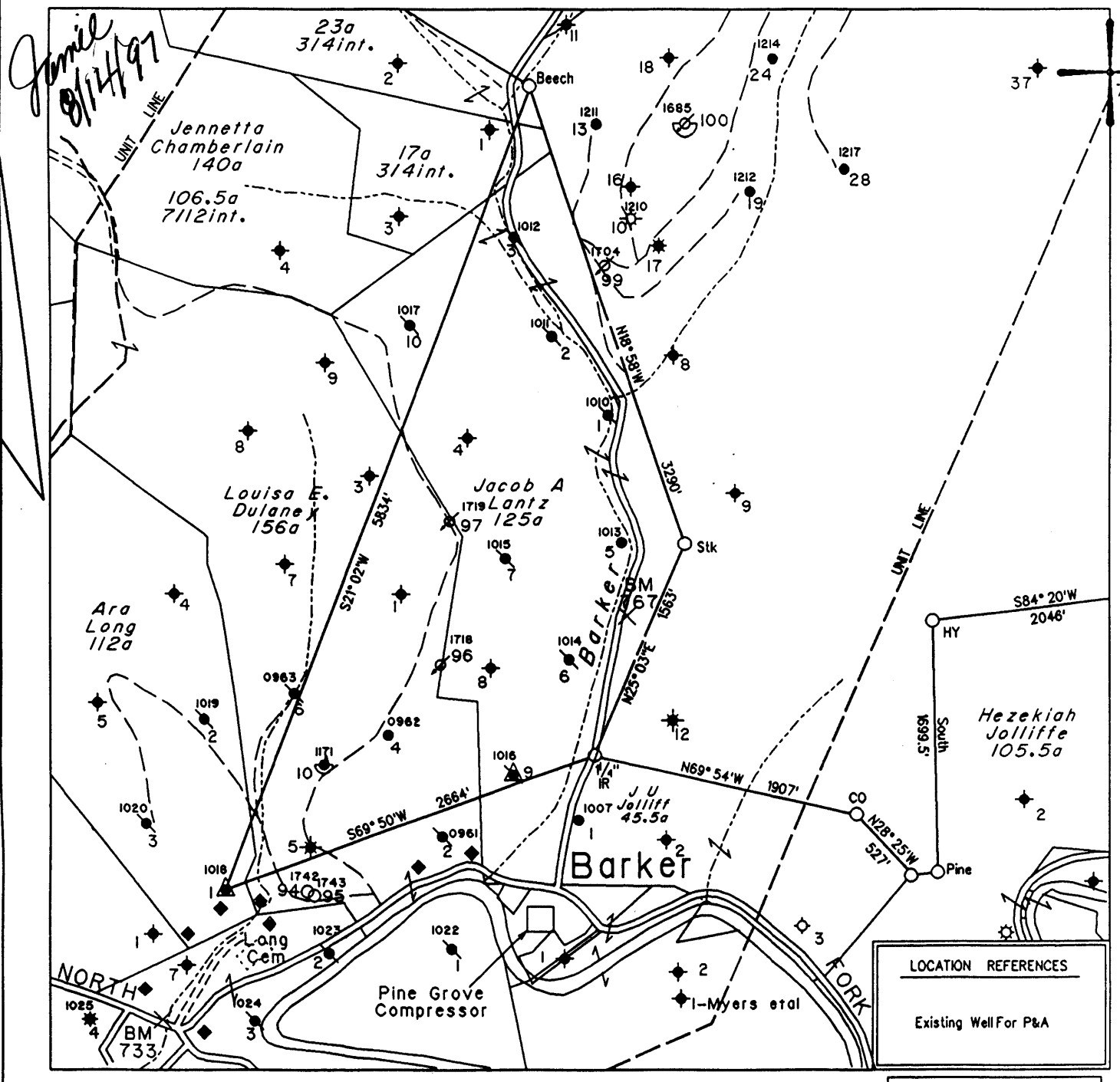

(H) DENOTES LOCATION OF WELL ON UNITED STATES TOPOGRAPHIC MAPS

FILE NO. 1683
 MAP NO. N68 N 10 S E W 3
 SCALE 1" = 1000'
 MINIMUM DEGREE OF ACCURACY 1 in 200
 PROVEN SOURCE OF ELEVATION USGS BM - 838'

I THE UNDERSIGNED, HEREBY CERTIFY THAT THIS PLAT IS CORRECT TO THE BEST OF MY KNOWLEDGE AND BELIEF AND SHOWS ALL THE INFORMATION REQUIRED BY LAW AND THE REGULATIONS ISSUED AND PRESCRIBED BY THE DEPARTMENT OF MINES.

(SIGNED) Timothy P. Roush
 TIMOTHY P. ROUSH PS 793

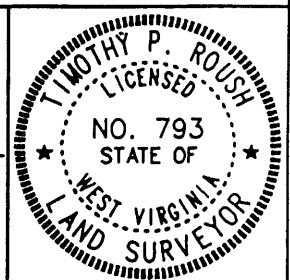

WEST VIRGINIA
 DIVISION OF ENVIRONMENTAL PROTECTION
 OFFICE OF OIL AND GAS
 #10 McJUNKIN ROAD
 NITRO, WEST VIRGINIA 25143-2506



DATE July 24, 19 97
 FARM Ara Long NO. 1
 API WELL NO. 47-103-01018 P

WELL TYPE: OIL GAS LIQUID INJECTION WASTE DISPOSAL
 (IF "GAS") PRODUCTION STORAGE DEEP SHALLOW
 LOCATION: ELEVATION 829' WATERSHED North Fork of Fishing Creek
 DISTRICT Grant COUNTY Wetzel
 QUADRANGLE Pine Grove
 SURFACE OWNER Lester Dulaney ACREAGE 5.2 Ac.
 OIL & GAS ROYALTY OWNER Robert B. Myers et al. LEASE ACREAGE 112 Ac.
 LEASE NO. 25941-50
 PROPOSED WORK: DRILL CONVERT DRILL DEEPER REDRILL FRACTURE OR STIMULATE PLUG OFF OLD FORMATION PERFORATE NEW FORMATION OTHER PHYSICAL CHANGE IN WELL (SPECIFY) _____

Plugging a Pre 1929 Well drilled in 1900

PLUG AND ABANDON CLEAN OUT AND REPLUG
 TARGET FORMATION Gordon ESTIMATED DEPTH 2682'
 WELL OPERATOR Pennzoil Products Company DESIGNATED AGENT Philip S. Ondrusek
 ADDRESS P. O. Box 5519 ADDRESS P. O. Box 5519
Vienna, W.Va. 26105 Vienna, W.Va. 26105

AUG 15 1997

Grant District, Wetzel County, W. Va.
By South Penn Oil Co.70150
↳ 1018

| | Top. | Bottom. |
|---------------------------|------|---------|
| Pittsburgh Coal | 600 | - 608 |
| Dunkard Sand | 1125 | - 1185 |
| Salt Sand | 1400 | - 1550 |
| Little Lime | 1775 | - 1805 |
| Pencil Cave | 1805 | - 1815 |
| Big Lime | 1815 | - 1875 |
| Big Injun Sand | 1875 | - 2025 |
| Fifty-foot Sand | 2415 | - 2465 |
| Red rock | 2540 | - 2575 |
| Gordon Stray Sand | 2628 | |
| Gordon Sand (oil, 2664½') | 2663 | - |
| Total depth | | 2682 |

STATE OF WEST VIRGINIA
DIVISION OF ENVIRONMENTAL PROTECTION
SECTION OF OIL AND GAS

AFFIDAVIT OF PLUGGING AND FILLING WELL

AFFIDAVIT SHOULD BE IN TRIPLICATE, one copy mailed to the Division, one copy to be retained by the Well Operator and the third copy (and extra copies if required) should be mailed to each coal operator at their respective addresses.

Farm name: DULANEY, LESTER Operator Well No.: ARA LONG #1

LOCATION: Elevation: 829.00 Quadrangle: PINE GROVE
District: GRANT County: WETZEL
Latitude: 1400 Feet South of 39 Deg. 35 Min. 0 Sec.
Longitude 550 Feet West of 80 Deg. 40 Min. 0 Sec.

Well Type: OIL X GAS _____

Company: Pennzoil Products Company Coal Operator DUPECK Inc.
P. O. Box 5519 or Owner 6451 Pleasant St.
Vienna, WV 26105-5519 Library, PA 15129

Agent: P. S. Ondrusek Coal Operator _____
or Owner _____

Permit Issued: 08/11/97

AFFIDAVIT

STATE OF WEST VIRGINIA,
County of Wood ss:

Ronald Taylor and Kenneth Dotson being first duly sworn according to law depose and say that they are experienced in the work of plugging and filling oil and gas wells and were employed by the above named well operator, and participated in the work of plugging and filling the above well, and Randal Mick Oil and Gas Inspector representing the Director, say that said work was commenced on the 15th day of October, 1997, and that the well was plugged and filled in the following manner:

| TYPE | FROM | TO | PIPE REMOVED | LEFT |
|----------------|-------|---------|-------------------------------------|-------|
| 80 sks. cement | 2680' | 2580' | 4" 2580' | 0' |
| 25 sks. cement | 2240' | 2140' | 5-3/16" 1750' | 447' |
| 40 sks. cement | 1227' | 1137' | 6-5/8" 1260' | 347' |
| 40 sks. cement | 650' | 550' | 8-1/4" 42' | 1108' |
| 75 sks. cement | 475' | 300' | | |
| 60 sks. cement | 55' | Surface | Ripped 8" casing 600'-500' and 420' | |

Description of monument: 7" x 20' casing
and that the work of plugging and filling said well was completed on the 23rd day of October, 1997.

And further deponents saith not.

Sworn and subscribe before me this 9th day of December, 1997
My commission expires: August 7, 2006

Ronald Taylor
Kenneth Dotson
Diane E. Bosley
Notary Public

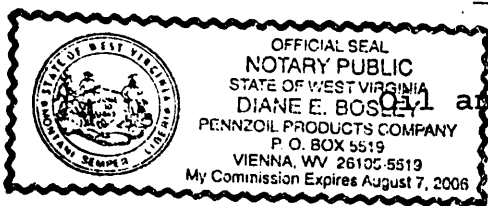

Oil and Gas Inspector: _____