

LATITUDE 39° 35' 00"

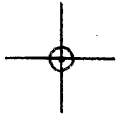

LONGITUDE 88° 37' 30"

7'5 OGIS topo location

7.5' loc 0.34 S 15' loc _____
' 2.03 W (calc.) _____

Company _____

Farm _____

Quad PINE GROVE 7 1/2'

County WEITZEL

District GRANT

WELL LOCATION MAP

File No. 103-1022

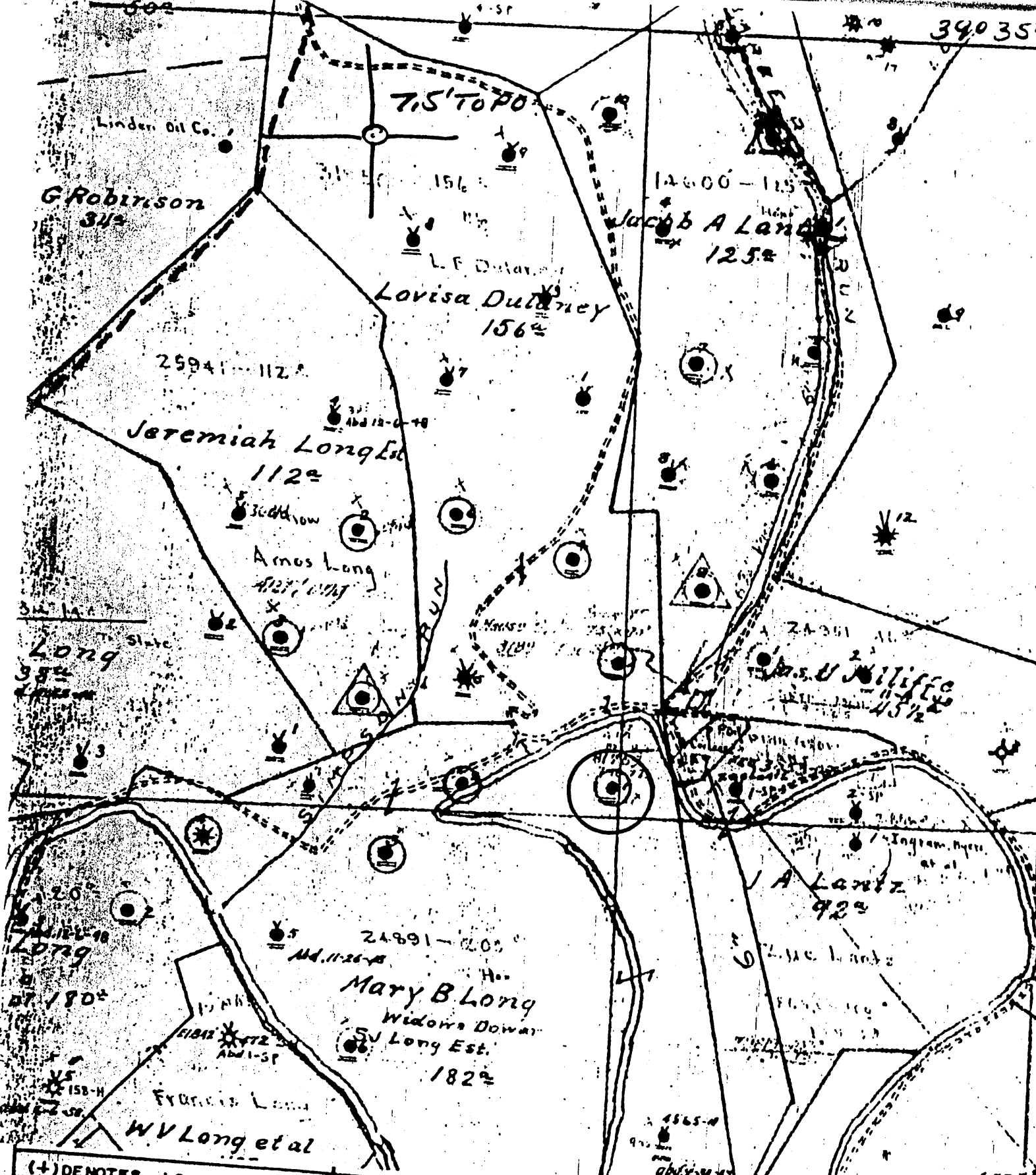

(+) DENOTES LOCATION OF WELL ON UNITED STATES TOPOGRAPHIC MAPS
 FORM IV-6
 (8-78)
N68 N9 W3



DATE 1-5- 1979
 OPERATOR'S WELL NO. 1
 API WELL NO. 47-103-1022
 STATE COUNTY PERMIT

STATE OF WEST VIRGINIA
 DEPARTMENT OF MINES
 OIL AND GAS DIVISION

WELL TYPE: OIL GAS LIQUID INJECTION WASTE DISPOSAL
 (IF "GAS", PRODUCTION STORAGE DEEP SHALLOW
 LOCATION: ELEVATION 726.14 WATER SHED NORTH FK, FISHING CR
 DISTRICT GRANT COUNTY WETZEL
 QUADRANGLE PINE GROVE 7.5'

SURFACE OWNER _____
 OIL & GAS ROYALTY OWNER _____ ACREAGE _____
 LEASE NO. _____ LEASE ACREAGE _____

PROPOSED WORK: DRILL CONVERT DRILL DEEPER REDRILL FRACTURE OR STIMULATE PLUS OFF OLD FORMATION PERFORATE NEW FORMATION OTHER PHYSICAL CHANGE IN WELL (SPECIFY) _____
 PLUS AND ABANDON CLEAN OUT AND REPLUG

TARGET FORMATION _____ ESTIMATED DEPTH _____
 WELL OPERATOR Pennzoil Company DESIGNATED AGENT James A. Cross
 ADDRESS P. O. Box 1588 ADDRESS P. O. Box 1588
Parkersburg, WV 26101 Parkersburg, WV 26101

Mary B. Long - 1

SOUTH PENN OIL COMPANY—COMPLETION

SERIAL NO. _____ FARM Mary B. Long WELL No. 1
 ELEVATION _____ N. 10 E. _____ W. 3
 LEASE No. _____ ACRES 200 MAP No. _____
 WATERS OF Fishing Creek
 DISTRICT Grant COUNTY Wetzel STATE W. Va.
 DRILLING COMMENCED No record COMPLETED No record DEPTH 2594 ft.

PEN. COAL OR BIG LIME	SANDS		KEY TOP	CASING
	TOP	BOTTOM		
<u>No record</u>				
<u>Stray</u>	<u>2538</u>			<u>8 1/2 1002" In</u>
<u>Gordon</u>	<u>2568</u>			<u>6-5/8 1767 "</u>
				<u>5-3/16 1790 "</u>

INITIAL PROD. No Record SAND Gordon DEPTH 2580"
 GAS TEST None
 SHOT May 11, 05 QUARTS 60

REMARKS _____
 REPORTED BY R. S. Startzman ABANDONED _____