

39°32'30"

4

5

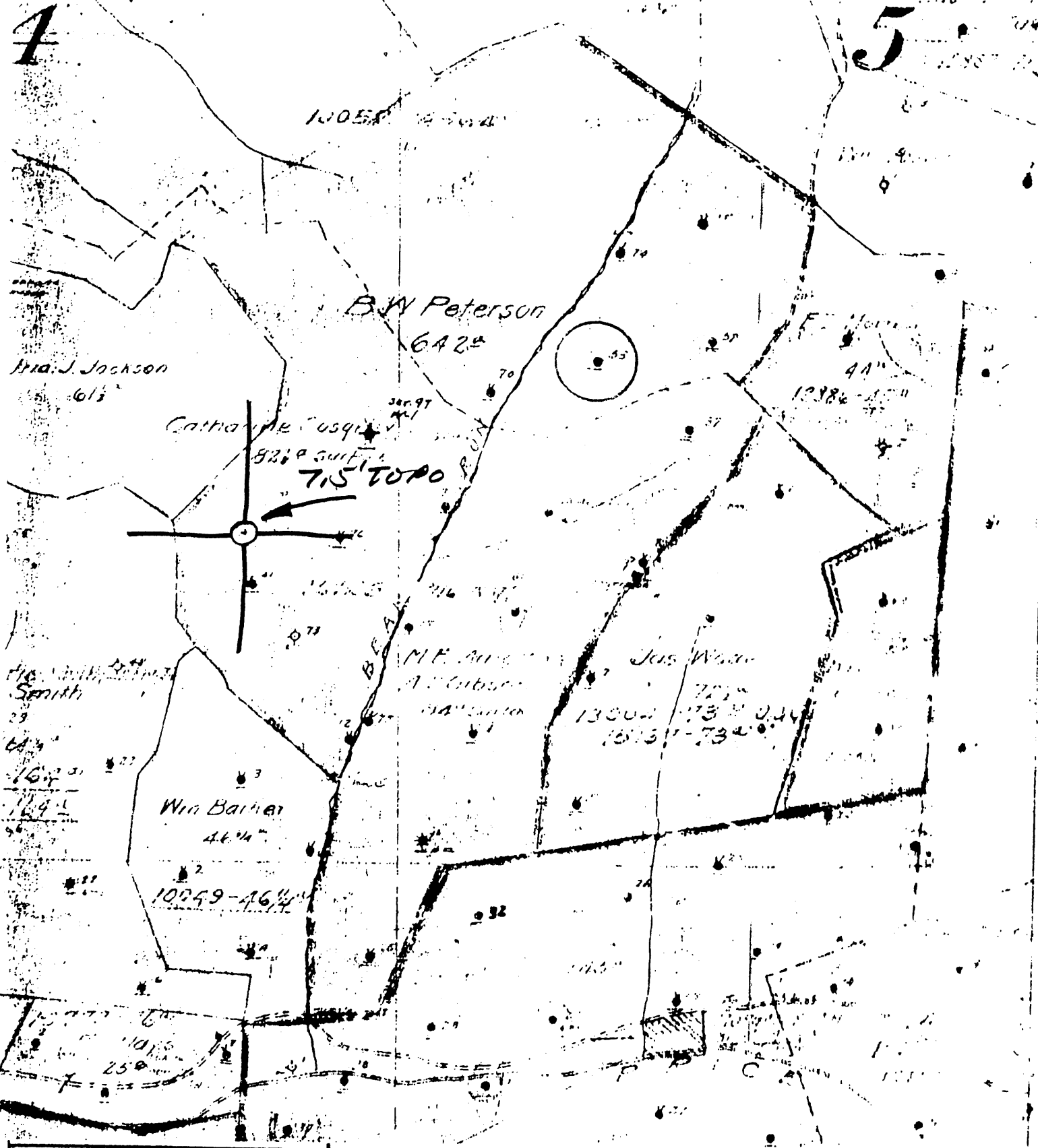

(+) DENOTES LOCATION OF WELL ON UNITED STATES TOPOGRAPHIC MAPS

FORM IV-6
(8-78)
NS9 N5E5



DATE 1-8-1979
 OPERATOR'S WELL NO 03
 API WELL NO. 47-103-1063
 STATE COUNTY PERMIT

STATE OF WEST VIRGINIA
DEPARTMENT OF MINES
OIL AND GAS DIVISION

WELL TYPE: OIL GAS LIQUID INJECTION WASTE DISPOSAL
 (IF "GAS", PRODUCTION STORAGE DEEP SHALLOW
 LOCATION: ELEVATION _____ WATER SHED BEAR RUN, PRICE RUN
 DISTRICT GRANT COUNTY WETZEL
 QUADRANGLE BIG RUN 715'
 SURFACE OWNER _____ ACREAGE _____
 OIL & GAS ROYALTY OWNER _____ LEASE NO. _____ LEASE ACREAGE _____
 PROPOSED WORK: DRILL CONVERT DRILL DEEPER REDRILL FRACTURE OR STIMULATE PLUS OFF OLD FORMATION PERFORATE NEW FORMATION OTHER PHYSICAL CHANGE IN WELL (SPECIFY) _____

PLUG AND ABANDON CLEAN OUT AND REPLUG
 TARGET FORMATION _____ ESTIMATED DEPTH _____
 WELL OPERATOR Pennzoil Company DESIGNATED AGENT James A. Crews
 ADDRESS P. O. Box 1588 ADDRESS P. O. Box 1588
Parkersburg, WV 26101 Parkersburg, WV 26101

B.W. PETERSON - 03

LATITUDE 39° 32' 30"

80° 32' 30"

LONGITUDE

7'5 OGIS topo location

7.5' loc	<u>1.725</u>	15' loc	_____
	<u>0.12W</u>	(calc.)	_____

Company _____

Farm _____

Quad BIG RUN 7 1/2'

County WETZEL

District GRANT

WELL LOCATION MAP

File No. 103-1063

No. 1

SOUTH PENN OIL COMPANY—COMPLETION

SERIAL NO. _____ FARM PETERSON, B.W. WELL NO. 53
 ELEVATION _____ N. 5 S. _____ E. 5 W. _____
 LEASE NO. 10052 ACRES 4564 Map 2852
 WATERS OF Bear Run, Prices Fork, So. Fork Fishing Creek
 DISTRICT Grant COUNTY Wetzel STATE W. Va.
 DRILLING COMMENCED 9/6/97 COMPLETED 10/17/97 DEPTH 2345

SANDS	TOP	BOTTOM	ELEV. TOP	CASING
PGH. COAL OR SHALE	960	968		10 725
Dunkard Sand	1465	1565		8 1414
Big Inj. "	2250			6 2265
Pay	2330			

PACKERS AND DEPTH SET

INITIAL PROD. 35 Bbls. SAND Big Inj. DEPTH 2330
 GAS TEST _____
 SHOT 1/?/00 QUARTS 10 " _____
 REMARKS _____

REPORTED BY _____ ABANDONED _____