

WW-7
8-30-06



West Virginia Department of Environmental Protection
Office of Oil and Gas
WELL LOCATION FORM: GPS

API: 47-103-01073 WELL NO.: 7198

FARM NAME: FAIRFIELD PETERSON

RESPONSIBLE PARTY NAME: WEST VIRGINIA LAND RESOURCES INC.

COUNTY: WETZEL DISTRICT: GRANT

QUADRANGLE: FOLSOM W.VA

SURFACE OWNER: CNX LAND LLC.

ROYALTY OWNER: _____

UTM GPS NORTHING: 4,371,933 m

UTM GPS EASTING: 541,841 m GPS ELEVATION: 383 m 1256'

The Responsible Party named above has chosen to submit GPS coordinates in lieu of preparing a new well location plat for a plugging permit or assigned API number on the above well. The Office of Oil and Gas will not accept GPS coordinates that do not meet the following requirements:

1. Datum: NAD 1983, Zone: 17 North, Coordinate Units: meters, Altitude height above mean sea level (MSL) – meters.
2. Accuracy to Datum – 3.05 meters
3. Data Collection Method:
Survey grade GPS _____ : Post Processed Differential _____
Real-Time Differential _____
Mapping Grade GPS X : Post Processed Differential X
Real-Time Differential _____

RECEIVED
Office of Oil and Gas
JUL 28 2021
WV Department of
Environmental Protection

4. **Letter size copy of the topography map showing the well location.**

I the undersigned, hereby certify this data is correct to the best of my knowledge and belief and shows all the information required by law and the regulations issued and prescribed by the Office of Oil and Gas.

[Signature] Professional Surveyor JULY 20, 2021
Signature Title Date

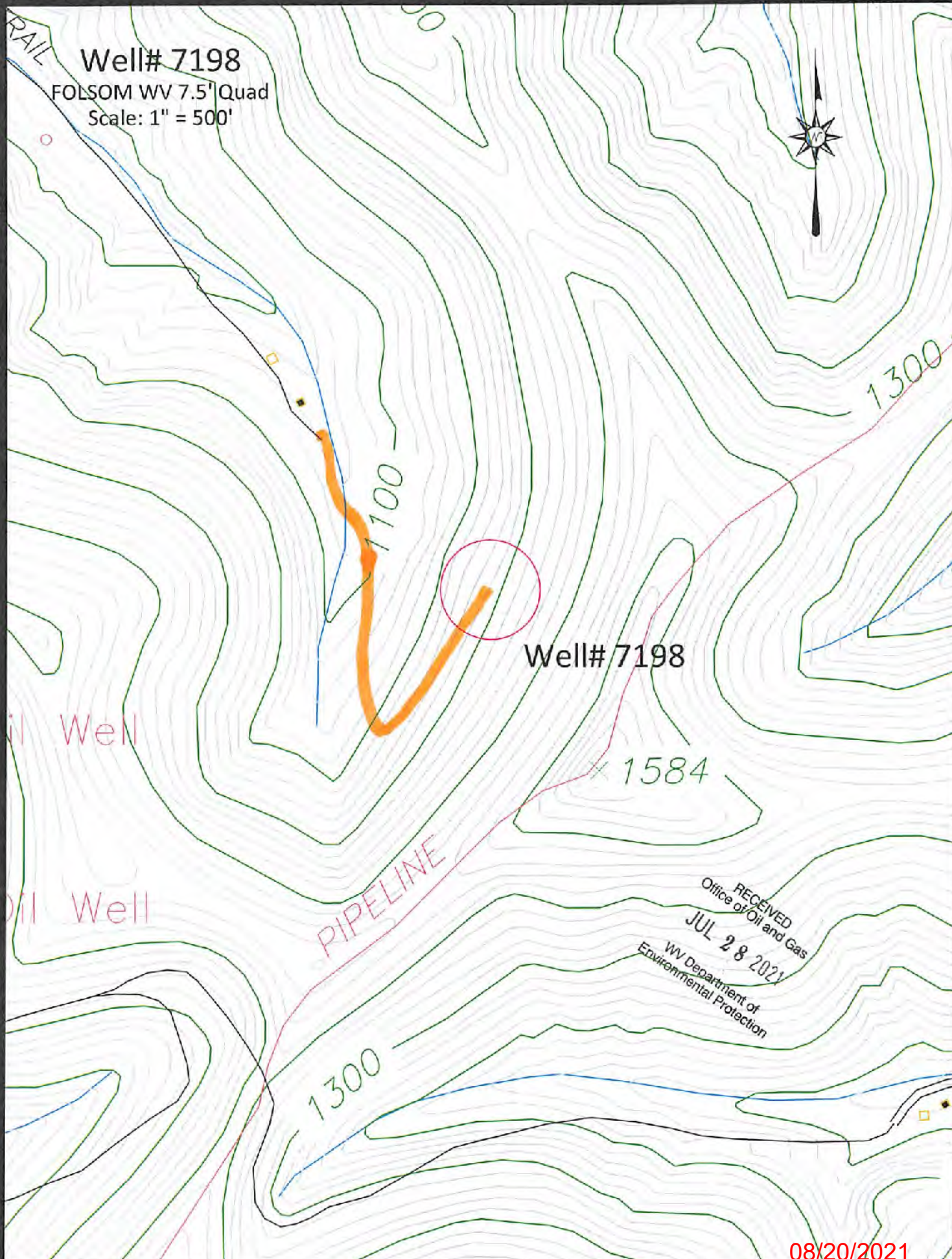

Well# 7198

FOLSOM WV 7.5' Quad

Scale: 1" = 500'

Well# 7198

1584

PIPELINE

1300

1300

RECEIVED
 Office of Oil and Gas
 JUL 28 2021
 WV Department of
 Environmental Protection

08/20/2021

Access Road

Well# 7198
FOLSOM WV 7.5' Quad
Scale: 1" = 2000'

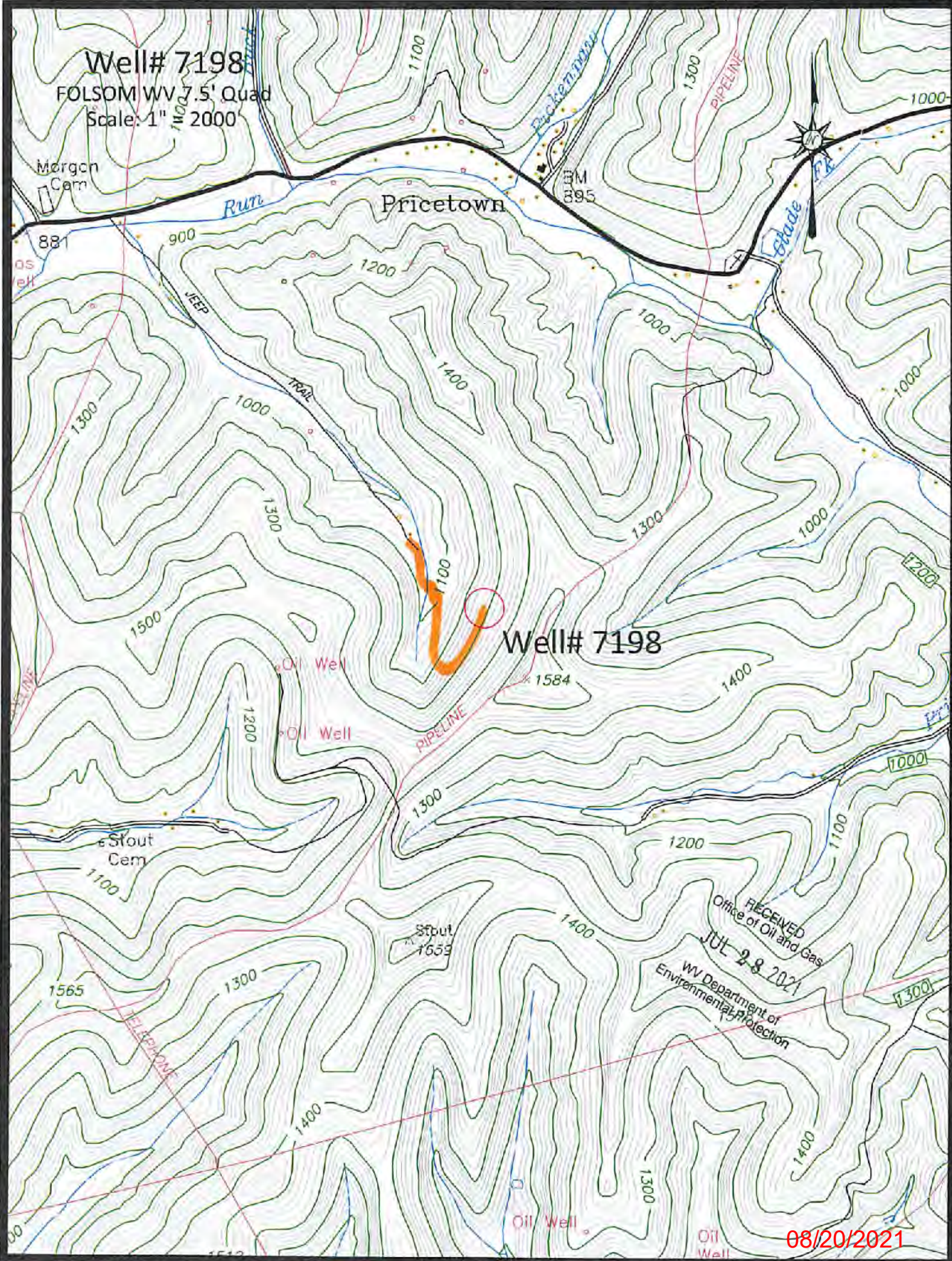

Well# 7198

RECEIVED
Office of Oil and Gas
JUL 28 2021
WV Department of
Environmental Protection

08/20/2021

Access Road

4710301073P

FOLSOM QUADRANGLE
WEST VIRGINIA
7.5 MINUTE SERIES (TOPOGRAPHIC)
NE/4 CENTER POINT 15' QUADRANGLE

1953 11 SW
(GLOVER GAP)

39 32'30" 40 1 710 000 FEET 42 80° 30' 39° 30'



472
471
360 000
FEET
170
159
168
27'30"
167

RECEIVED
Office of Oil and Gas
JUL 28 2021
WV Department of
Environmental Protection

08/20/2021

Folsom; WV Scale: 1" = 0.379Mi 610Mt 2,000Ft, 1 Mi = 2.640" , 1 cm = 240Mt