

NAD 27 WV North Cor:
N 363,642.1 E 1,702,426.8

LATITUDE 39 - 30 - 00

Philip Steele

Scaled Coor.

3600' West
2365' South

LONGITUDE 80 - 32 - 30

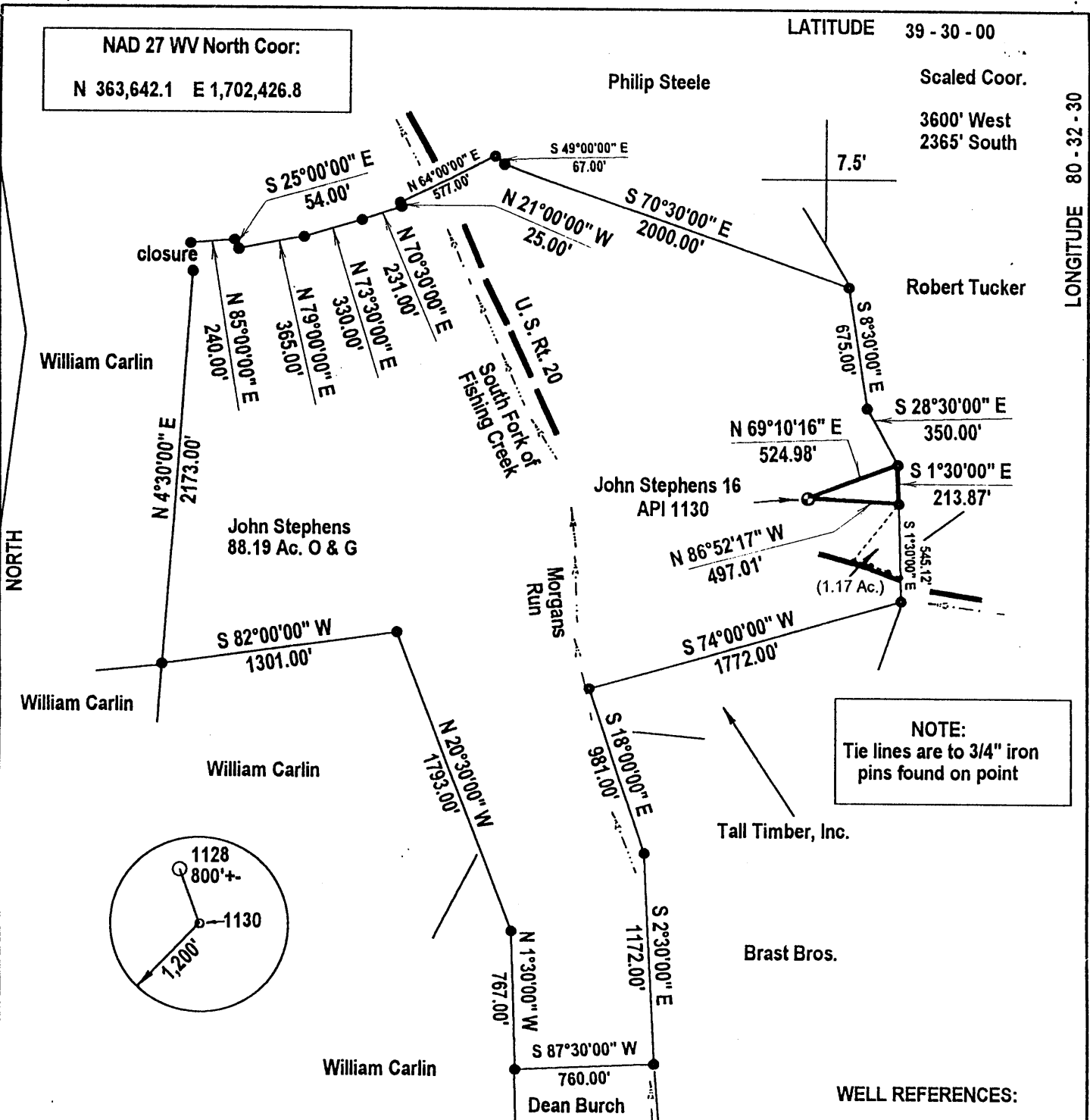

NOTE:
Tie lines are to 3/4" iron pins found on point

WELL REFERENCES:

(*) DENOTES LOCATION OF WELL ON UNITED STATES TOPOGRAPHIC MAPS

FILE NUMBER: _____
DRAWING NUMBER: _____
SCALE: 1" = 800'
MINIMUM DEGREE OF ACCURACY: 1 in 2500
PROVEN SOURCE OF ELEVATION: GPS Survey (Sub-meter)

I THE UNDERSIGNED, HEREBY CERTIFY THAT THIS PLAT IS CORRECT TO THE BEST OF MY KNOWLEDGE AND BELIEF AND SHOWS ALL THE INFORMATION REQUIRED BY LAW AND THE REGULATIONS ISSUED AND PRESCRIBED BY THE DEPARTMENT OF ENERGY.

(SIGNED) *J. Michael Evans*
J. Michael Evans, PS 900

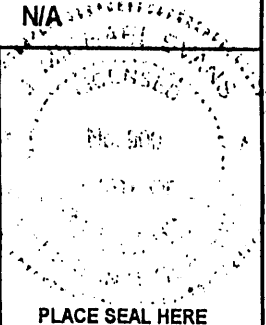

STATE OF WEST VIRGINIA
DIVISION OF ENVIRONMENTAL PROTECTION
OFFICE OF OIL AND GAS
#10 McJUNKIN ROAD
NITRO, WV 26143-2506
FORM WW-6

LAND SURVEYING SERVICES
21 CEDAR LANE, BRIDGEPORT, WV 26330
PHONE: 304-842-2018 OR 842-5762

DATE: December 21, 2000
OPERATORS WELL NO.: John Stephens 16
API WELL NO. _____

WELL TYPE: OIL ___ GAS LIQUID INJECTION ___ WASTE DISPOSAL ___
(IF "GAS") PRODUCTION STORAGE ___ DEEP ___ SHALLOW
STATE COUNTY PERMIT

LOCATION: ELEVATION 899' WATERSHED South Fork of Fishing Creek
DISTRICT Grant COUNTY Wetzel
QUADRANGLE Folsom 7.5'

SURFACE OWNER Jo R. & Sharon K. Smith LEASE NUMBER _____
OIL & GAS ROYALTY OWNER John Stephens heirs and assigns ACREAGE 87.03
LEASE ACREAGE 88.19

PROPOSED WORK: DRILL ___ CONVERT ___ DRILL DEEPER ___ REDRILL ___ FRACTURE OR STIMULATE ___ PLUG OFF OLD FORMATION ___
PERFORATE NEW FORMATION ___ OTHER PHYSICAL CHANGE (SPECIFY) _____

TARGET FORMATION _____ PLUG & ABANDON CLEAN OUT & REPLUG ___
ESTIMATED DEPTH _____

WELL OPERATOR Cobham Gas Industry, Inc. DESIGNATED AGENT Rick Underwood
ADDRESS P. O. Box 1697, Clarksburg, WV 26301 ADDRESS P. O. Box 1697, Clarksburg, WV 26301

COUNTY NAME WET
PERMIT 1130P

1 JAN 5 2001

39°30'

SMITHFIELD

7.5' TORO

80°32'30"

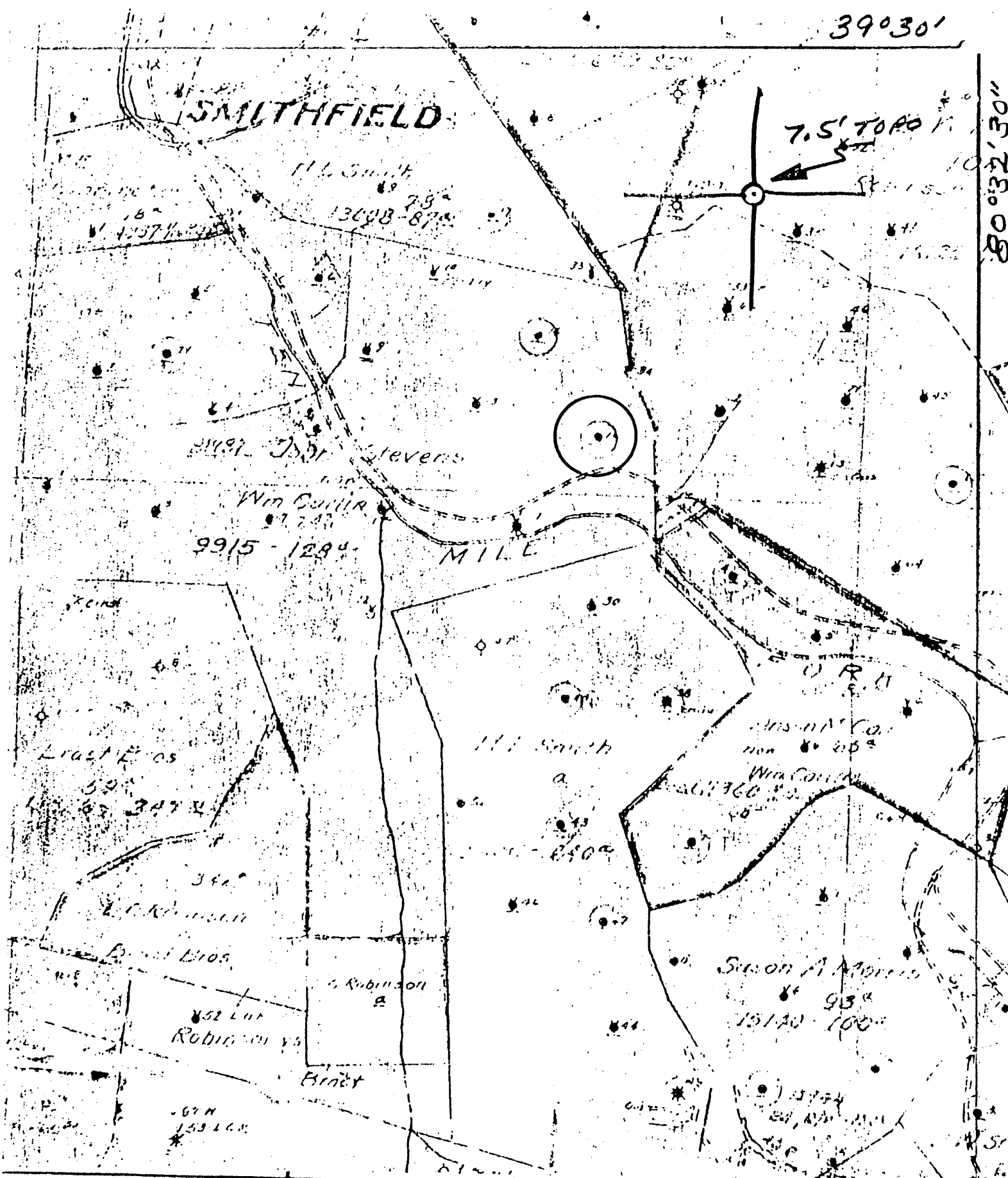

○ DENOTES LOCATION OF WELL ON UNITED STATES TOPOGRAPHIC MAPS

FORM IV-6
8-78
150N3E3



DATE 1-8-1979
 OPERATOR'S WELL NO. 16
 API WELL NO. 47-103-1130
 STATE COUNTY PERMIT

STATE OF WEST VIRGINIA
 DEPARTMENT OF MINES
 OIL AND GAS DIVISION

WELL TYPE: OIL GAS LIQUID INJECTION WASTE DISPOSAL
 (IF "GAS", PRODUCTION STORAGE DEEP SHALLOW
 LOCATION: ELEVATION _____ WATER SHED SOUTH FK FISHING CK
 DISTRICT GRANT COUNTY WETZEL
 QUADRANGLE FOLSOM 7.5'

SURFACE OWNER _____ ACREAGE _____
 OIL & GAS ROYALTY OWNER _____ LEASE NO. _____ LEASE ACREAGE _____

PROPOSED WORK: DRILL CONVERT DRILL DEEPER REDRILL FRACTURE OR STIMULATE PLUS OFF OLD FORMATION PERFORATE NEW FORMATION OTHER PHYSICAL CHANGE IN WELL (SPECIFY) _____

PLUS AND ABANDON CLEAN OUT AND REPLUG
 TARGET FORMATION _____ ESTIMATED DEPTH _____

WELL OPERATOR Pennzoil Company DESIGNATED AGENT James A. Crews
 ADDRESS P. O. Box 1588 ADDRESS P. O. Box 1588
Parkersburg, WV 26101 Parkersburg, WV 26101

LATITUDE 39° 30' 00"

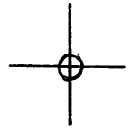

LONGITUDE 80° 32' 30"

7.5 OGIS topo location

7.5' LOC	<u>0.44 S</u>	15' LOC	_____
	<u>0.68 W</u>	(calc.)	_____

Company _____

Farm _____

Quad Folsom 7 1/2'

County WETZEL

District GRANT

WELL LOCATION MAP

File No. 103-1130

STATE OF WEST VIRGINIA
DIVISION OF ENVIRONMENTAL PROTECTION
OFFICE OF OIL AND GAS

AFFIDAVIT OF PLUGGING AND FILLING WELL

AFFIDAVIT SHOULD BE IN TRIPPLICATE, one copy mailed to the Division, one copy to be retained by the Well Operator and the third copy (and extra copies if required) should be mailed to each coal operator at their respective addresses.

Farm name: John Stevens Operator Well No.: #16

LOCATION: Elevation: _____ Quadrangle: Folson
District: Grant County: Wetzel
Latitude: _____ Feet South of _____ Deg. _____ Min. _____ Sec.
Longitude: _____ Feet West of _____ Deg. _____ Min. _____ Sec.

Well Type: OIL _____ GAS x

Company: Cobham Oil & Gas Coal Operator _____
PO Box 1697 or Owner _____
Clarksburg, WV 26302

Agent: Pete Battles Coal Operator _____
or Owner _____

Permit Issued Date: 01/02/01

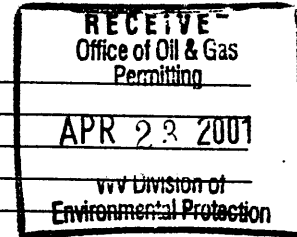

AFFIDAVIT

STATE OF WEST VIRGINIA,
County of Upshur ss:

Robert Wharton and Don Elmer being first duly sworn according to law depose and say that they are experienced in the work of plugging and filling oil and gas wells and were employed by the above named well operator, and participated in the work of plugging and filling the above well, and Randy Mick Oil and Gas Inspector representing the Director, say that said work was commenced on the 15th day of January 2001, and that the well was plugged and filled in the following manner:

TYPE	FROM	TO	PIPE REMOVED	LEFT
Cement	2053	1900	1740' of 5 3/16	212'
Gel	1900	1200	340' of 6 5/8	1625'
Cement	1790	1700		
Cement	1250	1150		
Cement	700	600	Cut holes in 6" 1250-1150	
Cement	450	350	Cut holes in 6" 700-600	
Cement	50	0		

[Handwritten signature] 4/26/01

Description of monument: 8" Pipe 30" above ground and that the work of plugging and filling said well was completed on the 22nd day of February, 2001.

And further deponents saith not. R. S. Wharton

Don Elmer

Sworn and subscribe before me this 28th day of February, 2001

My commission expires: 11/03/03

Irene Murray
Notary Public

Oil and Gas Inspector: Randy Mick



APR 27 2001