

A-10



State of West Virginia
Department of Mines
Oil and Gas Division
Charleston 25303

WALTER MILLER
DIRECTOR

ROBERT L. DODD - P. E.
DEPUTY DIRECTOR

M E M O R A N D U M

TO: Phillip L. Tracy
FROM: Robert Dodd
SUBJECT: Cancellation of Wetzel county plugging permits:
DATE: April 23, 1979

Dear Mr. Tracy:

Mr. Victor Bissett, Lot # 25 Mitchell Trailer Court, Rt. 2, Washington, W.Va., called and wants the plugging permits cancelled on the following Wetzel County wells: WET=1212-A and WET-1242-A....-

If no plugging procedures have been started, and no reclamation is required on these locations, Please send in FINAL INSPECTIONS ON CANCELLATIONS so the single bonds can be released on these two wells.....

Plats are enclosed for your convenience.....

09/08/2023



STATE OF WEST VIRGINIA
 DEPARTMENT OF MINES
 OIL AND GAS DIVISION
WELL RECORD

Rotary
 Spudder
 Cable Tools
 Storage
 Oil or Gas Well (KIND)

Quadrangle LITTLETON
 Permit No. WET-1157

Company A. E. & M. W. BISSETT
 Address Deep Valley Pa.
 Farm Rufus Long Acres 155
 Location (waters) Long Run
 Well No. I-1237 Elev. 1268
 District Center County Wetzel
 The surface of tract is owned in fee by Lewis Long
 Address Silver Hill W. Va.
 Mineral rights are owned by _____
 Address _____
 Drilling commenced 12/17/23
 Drilling completed _____
 Date Shot 8/27/34 From 3176 To 3184
 With 25 Qts.

Casing and Tubing	Used in Drilling	Left in Well	Packers
Size			Kind of Packer
16			
13			Size of
10			
8 1/4	<u>1622</u>	<u>1622</u>	Depth set
6 3/4	<u>2107</u>	<u>2107</u>	
5 3/16			
4 1/2			
3			Perf. top
2			Perf. bottom
Liners Used			Perf. top
			Perf. bottom

Open Flow /10ths Water in _____ Inch
 /10ths Merc. in _____ Inch

Attach copy of cementing record.
 CASING CEMENTED _____ SIZE _____ No. Ft. _____ Date _____
 Amount of cement used (bags) _____
 Name of Service Co. _____
 COAL WAS ENCOUNTERED AT 1140 FEET _____ INCHES
 _____ FEET _____ INCHES FEET _____ INCHES
 _____ FEET _____ INCHES FEET _____ INCHES

Volume _____ Cu. Ft.
 Rock Pressure _____ lbs. _____ hrs.
 Oil _____ bbls., 1st 24 hrs.

WELL ACIDIZED (DETAILS) _____
 WELL FRACTURED (DETAILS) _____

RESULT AFTER TREATMENT (Initial open Flow or bbls.) _____
 ROCK PRESSURE AFTER TREATMENT _____ HOURS _____
 Fresh Water _____ Feet _____ Salt Water _____ Feet _____
 Producing Sand _____ Depth _____

Formation	Color	Hard or Soft	Top	Bottom	Oil, Gas or Water	Depth	Remarks
Pitt.	Coal		1140	1146			
Little	Dunkard	Sand	1515	1565			
Big	"	"	1651	1680			
Gas	Sand		1755	1860			
Ist.	Salt	Sand	1930	1965			
1995	"	"	1995	2080	Water	2060	
2 nd	"	"	2233	2280			
Maxton	Sand		2280	2334			
Big	Lime		2334	2585	Gas	2340-9	
Big	in jun	Sand	2952	2959	Oil	2353 &	2359
50'	Sand		3168	3203	Gas	3177	
Gordon	Sand			3206	Oil	3184	
Total Depth							

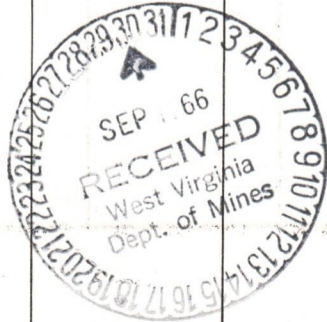

09/08/2023

B-8



Oct 5

STATE OF WEST VIRGINIA
DEPARTMENT OF MINES
OIL AND GAS DIVISION

NOTICE OF INTENTION TO PLUG AND ABANDON WELL
(REQUIRED BY SECTION 9, ARTICLE 4, CHAPTER 22 OF THE CODE)

TO THE DEPARTMENT OF MINES,
Charleston, W. Va.

Hana Coal Co.
Coal Operator

A. E. & M. W. BISSETT
Name of Well Operator

Moundsville W. Va.
Address

Deep Valley Pa. 15352
Complete Address

Coal Owner

9/12/66
Date

Address

WELL TO BE ABANDONED
Center District

Lewis Long
Lease or Property Owner

Wetzel County

Silver Hill W. Va.
Address

Well No. I-1237

Rufus Long Farm

Inspector to be notified BRYAN SHUMAN

City WILEYVILLE, W. VA. Telephone TU-9-5674

Gentlemen:— 24 HOURS IN ADVANCE OF PLUGGING

The undersigned well operator is about to abandon the above described well and will commence

the work of plugging and abandoning said well on the date inspector is notified (which date shall not be less than five days after the day on which this notice so mailed is received, or in due course should be received by the Department of Mines).

This notice is given you in order that your respective representatives may be present at the plugging and filling of said well. You are further notified that whether you are represented or not represented the undersigned will proceed on that date, or shortly thereafter, to plug and fill said well in the manner required by Section 10, Article 4, Chapter 22 of the Code and given in detail on the reverse side of this notice, in "Work Order."

This notice is being mailed by registered mail to each of you at the above addresses on the above date.

Very truly yours,

M. W. Bissett
Well Operator

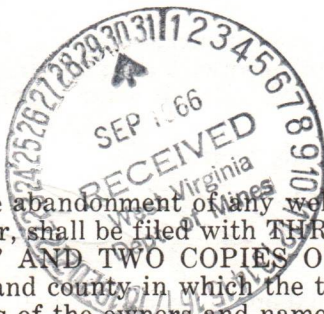

NOTE: Upon the abandonment of any well drilled prior to June 1, 1929, a plat prepared by a registered engineer, shall be filed with THREE COPIES OF APPLICATION, (OG-9) AND "WORK ORDER" AND TWO COPIES OF THE WELL RECORD, (OG-10). The map must show the district and county in which the tract of land is located, the name and acreage of same, the name or names of the owners and names of adjacent tracts and the location of the well to be abandoned, determined by survey with the courses and distances of such well from two permanent points or landmarks on said tract.

09/08/2023

NOTE: In case plugging is not commenced within four months from the date of permit, same shall expire and be of no further force or effect.

NOTE: PERMIT IS NOT TRANSFERABLE.

WET-1212-A
Permit Number

BOND PLUG

1212

B-9

PROPOSED MANNER OF PLUGGING AND FILLING WELL

(REQUIRED BY RULES AND REGULATIONS)

WEST VIRGINIA DEPARTMENT OF MINES

OIL AND GAS DIVISION

WORK ORDER

Well to be plugged and filled as follows:

Total Depth	3206
Bridge above shot hole at	3170
Stone 5', cement 10', clay 20'	
Bridge at	2580
stone 5', cement 10', clay to	2330
stone 5' cement 10'.	
Bridge at	2125
Pull 7" casing stone 5', cement 10'.	
Bridge at	2080
stone 5', cement 10', clay to	2020
stone 5', cement 10'.	1900 ft.
Bridge at	1640
stone 5', cement 10'.	
Pull 8" casing as hole is plugged and Pittsburgh Coal is cemented	
Bridge at	1186
stone 10', cement to ^{1170'} Clay to 300'	1120
clay to surface. Bridge 300' 15 ft cement plug 5 ft crushed stone	
clay to 10 ft of surface	
Erect marker according to rule 13 as amended.	

STAMPED AREA WITH REVERSED TEXT

To the Department of Mines
Coal Owner or Operator,
Lease or Property Owner.

Gentlemen:

This "work order" is submitted for your approval and concurrence and unless notified of your disapproval or non-concurrence, the undersigned will proceed with the plugging and filling of said well in the above described manner on the date inspector is notified after permit is issued.

Very truly yours,

M. W. Bussett
Well Operator

No objections have been filed by the coal owner or coal operator, or any available adjacent lease or property owners or interposed by the Department of Mines to the manner herein described for the plugging and filling of the well above mentioned. Therefore, the same is hereby approved 09/08/2023

5 day of October, 19 66

DEPARTMENT OF MINES
Oil and Gas Division

By: *James H. ...*

NOTE: This "work order" shall be filed in triplicate, one copy for the files of the Department of Mines; one to be approved or corrected and returned to the well operator as his authority for plugging said well; and one for the well inspector.

RECEIVED

B-11

STATE OF WEST VIRGINIA

DEPARTMENT OF MINES

OIL AND GAS WELLS DIVISION

JUN - 6 1979

FINAL INSPECTION ON CANCELIATION

OIL & GAS DIVISION

DEPT. OF MINES

INSPECTOR'S WELL REPORT

Permit No. Net 1212-A

Oil or Gas Well _____
(KIND)

Company W. M. Bissett
 Address Deep Valley Pa.
 Farm Rapids Logg Wks.
 Well No. 1
 District Center County Wetzel
 Drilling commenced _____
 Drilling completed _____ Total depth _____
 Date shot _____ Depth of shot _____
 Initial open flow _____ /10ths Water in _____ Inch
 Open flow after tubing _____ /10ths Merc. in _____ Inch
 Volume _____ Cu. Ft.
 Rock pressure _____ lbs. _____ hrs.
 Oil _____ bbls., 1st 24 hrs.
 Fresh water _____ feet _____ feet
 Salt water _____ feet _____ feet

CASING AND TUBING	USED IN DRILLING	LEFT IN WELL	PACKERS
Size			
16			Kind of Packer _____
13			
10			Size of _____
8 1/4			
6 5/8			Depth set _____
5 3/16			
3			Perf. top _____
2			Perf. bottom _____
Liners Used			Perf. top _____
			Perf. bottom _____

CASING CEMENTED _____ SIZE _____ No. FT. _____ Date _____
 NAME OF SERVICE COMPANY _____
 COAL WAS ENCOUNTERED AT _____ FEET _____ INCHES
 _____ FEET _____ INCHES _____ FEET _____ INCHES
 _____ FEET _____ INCHES _____ FEET _____ INCHES

Drillers' Names _____

Remarks: Can be released

June 4, 79
DATE

Phil Tracy 372
DISTRICT OF WEST VIRGINIA 09/08/2023

B-12



State of West Virginia

Department of Mines
Oil and Gas Division

Charleston 25305

ROBERT L. DODD - P. E.
DEPUTY DIRECTOR

WALTER N. MILLER
DIRECTOR

June 21, 1979

Mr. Victor Bissett
Lot # 25 Mitchell Trailer Court
Route # 2
Washington, W.Va. 26168

In Re: A.E. & M.W. Bissett
Deep Valley, Pa.

In Re: PERMIT NO WET-1212-A
FARM Rufus Long
WELL NO I-1237
DISTRICT Center
COUNTY Wetzel

Gentlemen:

The Final Inspection Report for the above described well has been received in this office. Only the column checked below applies.

The well designated by the above permit number has been released under your Blanket Bond.

XXXXXX Please return the enclosed cancelled Single Bond which covered the well designated by the above permit number to the Surety Company who executed said bond in your behalf, in order that they may give you credit on their records.

Your well record was received and reclamation requirements approved. In accordance with Chapter 22, Article 4, Section 2, the above captioned well will remain under bond coverage for life of the well.

Very truly yours,

Robert L. Dodd

RLD/chm

Encl: Single Bond \$ 1,000.00 dated 9-25-67 (Fidelity & Deposit Co. of Maryland)

P.S. Plugging permit cancelled.....

09/08/2023

PS Form 3811, Apr. 1977

RETURN RECEIPT, REGISTERED, INSURED AND CERTIFIED MAIL

● SENDER: Complete items 1, 2, and 3. Add your address in the "RETURN TO" space on reverse.

1. The following service is requested (check one).
 Show to whom and date delivered \$
 Show to whom, date, and address of delivery \$
 RESTRICTED DELIVERY
 Show to whom and date delivered \$
 RESTRICTED DELIVERY
 Show to whom, date, and address of delivery . \$ ____
 (CONSULT POSTMASTER FOR FEES)

2. ARTICLE ADDRESSED TO:
Victor Bissett
Lot # 25 Mitchell Trailer Ct.
Rt. 2, Washington, W.Va. 26168

3. ARTICLE DESCRIPTION:
 REGISTERED NO. | CERTIFIED NO. | INSURED NO.
 | **229** | |

(Always obtain signature of addressee or agent)

I have received the article described above.
SIGNATURE Addressee Authorized agent

4. *Deborah Bissett*

DATE OF DELIVERY
6-22-79



5. ADDRESS (Complete only if requested)

6. UNABLE TO DELIVER BECAUSE: CLERK'S INITIALS

9-30-66=KS

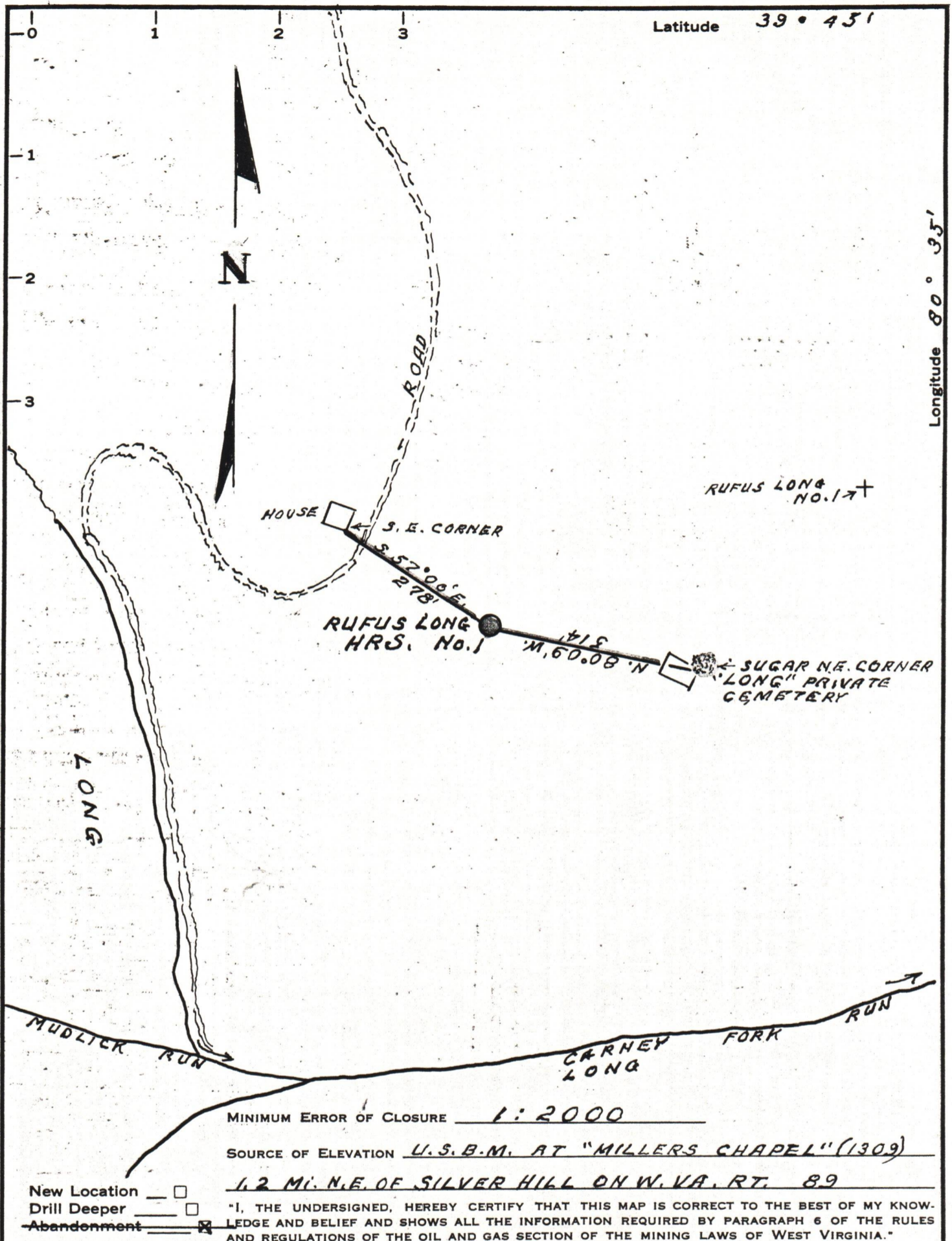

MINIMUM ERROR OF CLOSURE 1:2000
 SOURCE OF ELEVATION U.S.B.M. AT "MILLERS CHAPEL" (1309)
1.2 MI. N.E. OF SILVER HILL ON W. VA. RT. 89

New Location
 Drill Deeper
 Abandonment

"I, THE UNDERSIGNED, HEREBY CERTIFY THAT THIS MAP IS CORRECT TO THE BEST OF MY KNOWLEDGE AND BELIEF AND SHOWS ALL THE INFORMATION REQUIRED BY PARAGRAPH 6 OF THE RULES AND REGULATIONS OF THE OIL AND GAS SECTION OF THE MINING LAWS OF WEST VIRGINIA."

Company W. M. BISSETT
 Address DEEP VALLEY, PA.
 Farm RUFUS LONG HRS.
 Tract _____ Acres 155 Lease No. 10968
 Well (Farm) No. 1 Serial No. _____
 Elevation (Spirit Level) 1268
 Quadrangle LITTLETON
 County WETZEL District CENTER
 Engineer Gordon W. Sammons
GORDON W. SAMMONS
 Engineer's Registration No. 509
 File No. _____ Drawing No. _____
 Date AUG-20-1966 Scale 1" = 300'

STATE OF WEST VIRGINIA
 DEPARTMENT OF MINES
 OIL AND GAS DIVISION
 CHARLESTON
47-103-1157
 WELL LOCATION MAP
 FILE NO. 47-103-1157 09/08/2023
 PLUGGING CANCELED

+ Denotes location of well on United States Topographic Maps, scale 1 to 62,500, latitude and longitude lines being represented by border lines as shown.

— Denotes one inch spaces on border line of original tracing.