

Janice
4/14/99

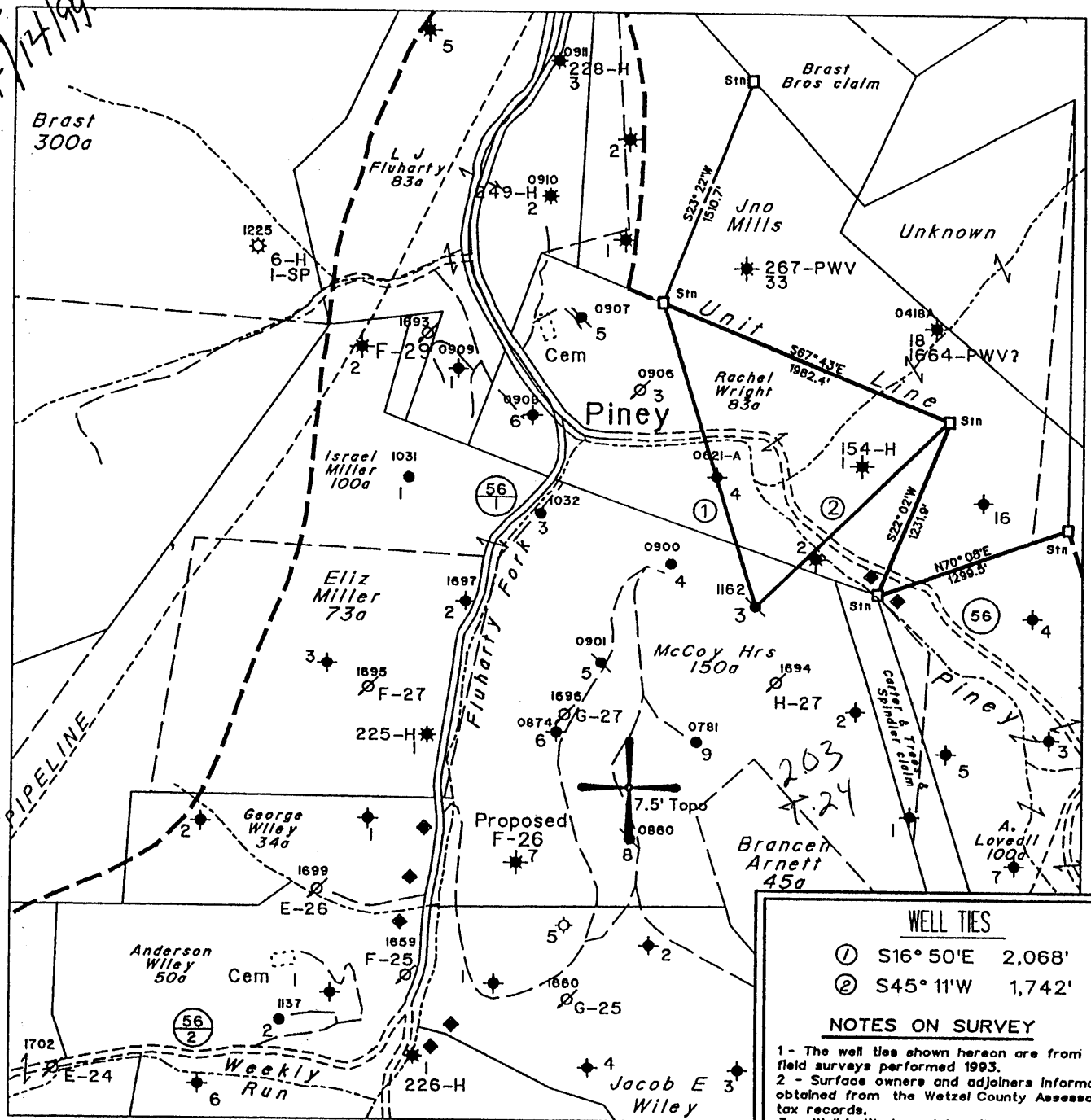

WELL TIES

① S16° 50'E 2,068'

② S45° 11'W 1,742'

NOTES ON SURVEY

1 - The well ties shown hereon are from field surveys performed 1993.

2 - Surface owners and adjoiners information obtained from the Wetzel County Assessor's tax records.

3 - Well Latitude and Longitude established by field survey and scaled from Pine Grove 7.5' Quadrangle.

(H) DENOTES LOCATION OF WELL ON UNITED STATES TOPOGRAPHIC MAPS

FILE NO. 1431

MAP NO. N57 N 5 S E W 4

SCALE 1" = 1000'

MINIMUM DEGREE OF ACCURACY 1 in 200

PROVEN SOURCE OF ELEVATION USGS BM - 902

I THE UNDERSIGNED, HEREBY CERTIFY THAT THIS PLAT IS CORRECT TO THE BEST OF MY KNOWLEDGE AND BELIEF AND SHOWS ALL THE INFORMATION REQUIRED BY LAW AND THE REGULATIONS ISSUED AND PRESCRIBED BY THE DEPARTMENT OF MINES.

(SIGNED) *[Signature]*

TIMOTHY P. ROUSH PS 793

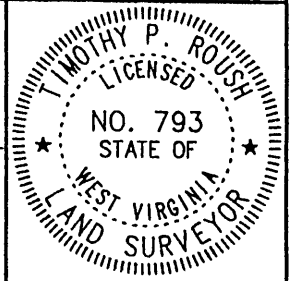

WEST VIRGINIA

Division of Environmental Protection

Office of Oil and Gas

*10 McJunkin Road

Nitro, West Virginia 25143-2506



DATE March 22, 19 99

FARM McCoy Heirs NO. 3

API WELL NO. 47-103-1162-P

WELL TYPE: OIL GAS LIQUID INJECTION WASTE DISPOSAL

(IF "GAS") PRODUCTION STORAGE DEEP SHALLOW

LOCATION: ELEVATION 937' WATERSHED Piney Fork

DISTRICT Green COUNTY Wetzel

QUADRANGLE Pine Grove

SURFACE OWNER Coastal Lumber Co. ACREAGE 154.51 Ac.

OIL & GAS ROYALTY OWNER PennzEnergy E. & P. LLC et al. LEASE ACREAGE 150 Ac.

LEASE NO. 25040-50

PROPOSED WORK: DRILL CONVERT DRILL DEEPER REDRILL FRACTURE OR STIMULATE PLUG OFF OLD FORMATION PERFORATE NEW FORMATION OTHER PHYSICAL CHANGE IN WELL (SPECIFY) _____

PLUG AND ABANDON CLEAN OUT AND REPLUG

TARGET FORMATION Gordon ESTIMATED DEPTH 2798'

WELL OPERATOR PennzEnergy E&P, L.L.C. DESIGNATED AGENT Philip S. Ondrusek

ADDRESS P. O. Box 5519 ADDRESS P. O. Box 5519

Vienna, W.Va. 26105 Vienna, W.Va. 26105

APR 19 1999

WET 1162 P

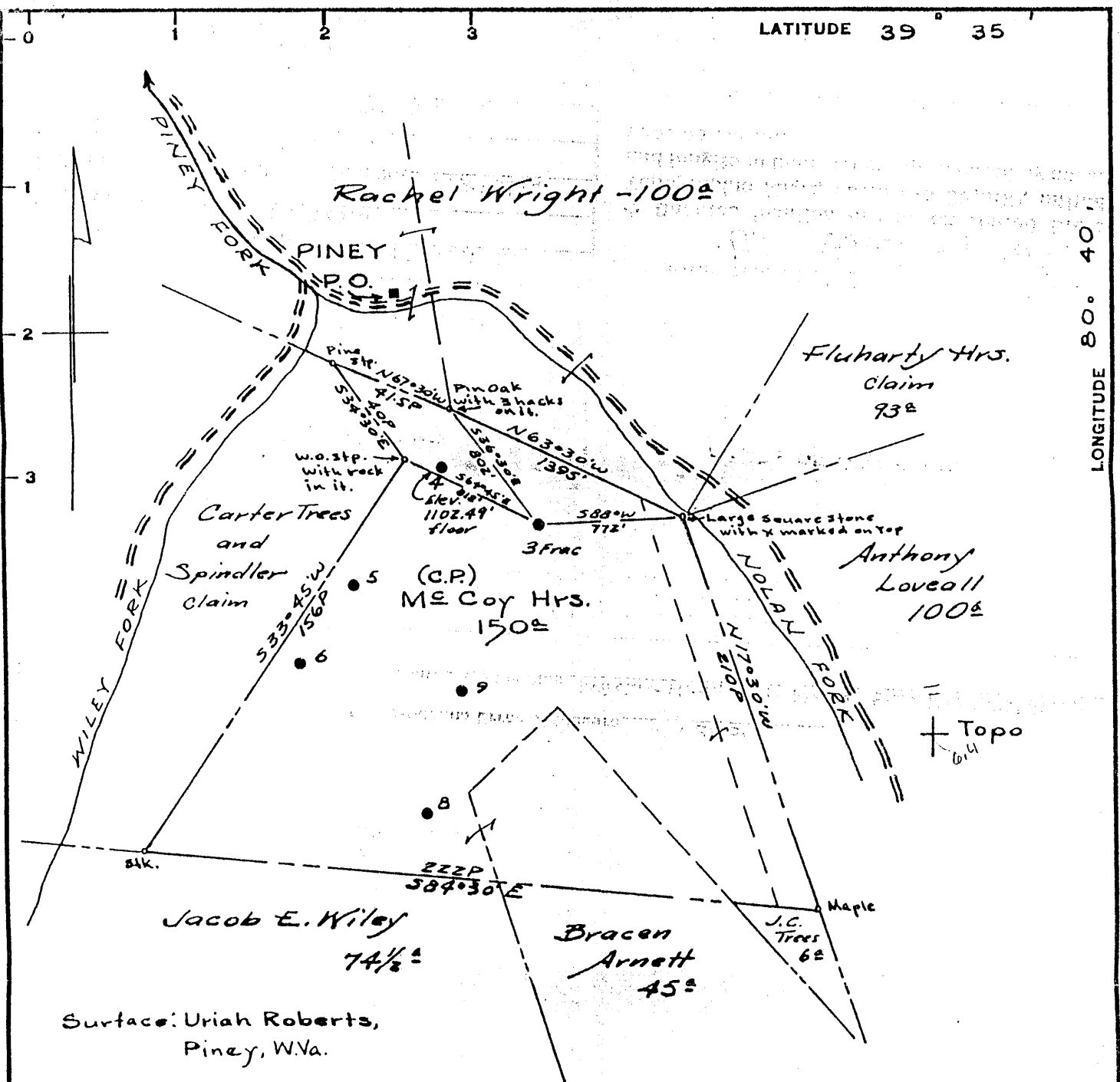

Surface: Uriah Roberts, Piney, W.Va.
 Goal: No Commercial Coal.

Minimum Error of Closure 1" in 200'
 Source of Elevation ME Coy Hrs., Well No. 4, Elev. 1102.49' floor.

- Fracture.....
- New Location.....
- Drill Deeper.....
- Abandonment.....

I, the undersigned, hereby certify that this map is correct to the best of my knowledge and belief and shows all the information required by paragraph 6 of the rules and regulations of the oil and gas section of the mining laws of West Virginia.

Signed: *A. C. Kilbert*

Map No. N57 Squares: N 5 S E W 4

Company	PENNZOIL COMPANY
Address	P. O. BOX 1588, PARKERSBURG, W. VA.
Farm	ME Coy Hrs.
Tract	Acres 150± Lease No. 25040
Well (Farm) No.	3 Frac. Serial No.
Elevation (Spirit Level)	937.31' cas. hd.
Quadrangle	LITTLETON
County	WETZEL District GREEN
Engineer	<i>A. C. Kilbert</i>
Engineer's Registration No.	2534
File No.	1429 Drawing No.
Date	Nov. 8, 1965 Scale 1" = 800'

STATE OF WEST VIRGINIA
 DEPARTMENT OF MINES
 OIL AND GAS DIVISION
 CHARLESTON

WELL LOCATION MAP

FILE NO. *Wet-1-Fractans.*
to Wet-1162

+ Denotes location of well on United States Topographic Maps, scale 1 to 62,500, latitude and longitude lines being represented by border lines as shown.

- Denotes one inch spaces on border line of original tracing.

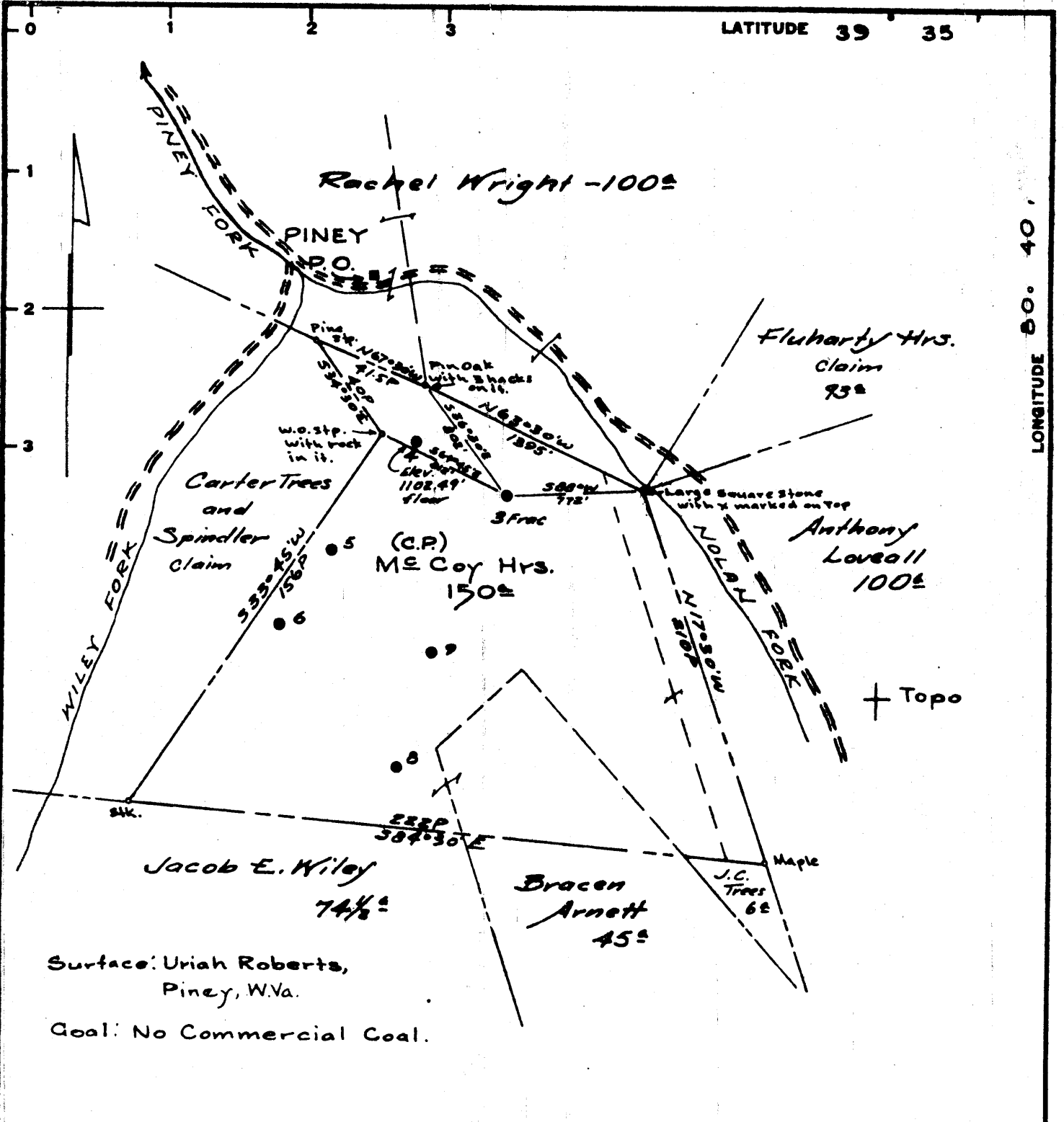

Surface: Uriah Roberts, Piney, W.Va.
 Goal: No Commercial Coal.

Minimum Error of Closure 1" in 200'
 Source of Elevation M.E. Coy Hrs., Well No. 4, Elev. 1102.49' floor.

- Fracture
- New Location
- Drill Deeper
- Abandonment

I, the undersigned, hereby certify that this map is correct to the best of my knowledge and belief and shows all the information required by paragraph 6 of the rules and regulations of the oil and gas section of the mining laws of West Virginia.

Signed: A.C. Hilbert

Map No. N57 Squares: N 5 S E W 4

Company	PENNZOIL COMPANY		
Address	P. O. BOX 1588, PARKERSBURG, W. VA.		
Farm	M.E. Coy Hrs.		
Tract	Acres	Lease No.	150± 25040
Well (Farm) No.	Serial No.	3 Frac.	
Elevation (Spirit Level)	937.31' cas. hd.		
Quadrangle	LITTLETON - SW		
County	WETZEL District GREEN		
Engineer	<u>A.C. Hilbert</u>		
Engineer's Registration No.	2534		
File No.	1429 Drawing No.		
Date	Nov. 8, 1965 Scale 1" = 800'		

STATE OF WEST VIRGINIA
 DEPARTMENT OF MINES
 OIL AND GAS DIVISION
 CHARLESTON

WELL LOCATION MAP

FILE NO. W 7-1-FRAC

+ Denotes location of well on United States Topographic Maps, scale 1 to 62,500, latitude and longitude lines being represented by border lines as shown.

- Denotes one inch spaces on border line of original tracing.

NO. 1

SOUTH PENN OIL COMPANY—COMPLETION

SERIAL NO. _____ FARM McCoy Heirs. WELL NO. 3
 ELEVATION _____ N. 5 S. _____ E. _____ W. 4
 LEASE NO. _____ ACRES 150
 WATERS OF Piney,
 DISTRICT Greene, COUNTY Wetzel, STATE W. Va.
 DRILLING COMMENCED 3/29-1898 COMPLETED 5/31-1898 DEPTH 2798'

SANDS	TOP	BOTTOM	ELEV. TOP	CASING
PGH. COAL OR-SD-LIME	680'		10"	403'
Big Injun Sand.	2005'	2155'	8 1/2"	1180'
_____ Sand.	2748'		6 5/8"	2030'
_____ Sand.	2772'	2782'		

PACKERS AND DEPTH SET

INITIAL PROD. 20 Bbls. SAND Gorden. DEPTH 2118'
 GAS TEST _____
 SHOT 5/31-1898 QUARTS 30 -- 9/14-1906 -- 50 qts.
 REMARKS 4/15-1912 -- 100 qts.

REPORTED BY Piney District. ABANDONED _____

103-1162

Formerly - Wet - 1-F

Well-1162

WELL RECORD.

McGoy Mrs. Farm. Acres.
 Mann District 11.272 County W. Va. State:

Well No. 2
 Rig Commenced 189 }
 Rig Completed 189 } Contractor.
 Drilling Commenced Nov 29 189 }
 Drilling Completed May 31 189 } M. H. Thompson Contractor.

FORMATION.	Top.	REMARKS.	BOTTOM.
Condr.	16 ft.		
10" casing	1103		
8 1/4 "	1180		
6 7/8 "	2130		
8 1/2" Coal	680		
Keokuk Sand	2005		2153
Stray "	2748		
Gordon "	2772		2782
oil	2776		
Total			2798

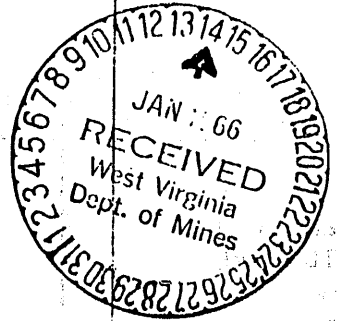

NOTE: A good record must show the formation from top to bottom of well.

WR-38
13-Apr-99

API # 47-103-01162-P

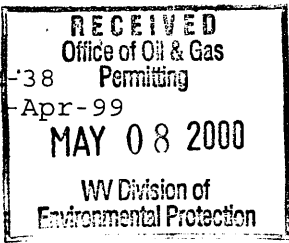

STATE OF WEST VIRGINIA
DIVISION OF ENVIRONMENTAL PROTECTION
SECTION OF OIL AND GAS

AFFIDAVIT OF PLUGGING AND FILLING WELL

AFFIDAVIT SHOULD BE IN TRIPLICATE, one copy mailed to the Division, one copy to be retained by the Well Operator and the third copy (and extra copies if required) should be mailed to each coal operator at their respective addresses.

Farm name: COASTAL LUMBER CO. Operator Well No.: MCCOY 3
LOCATION: Elevation: 937.00 Quadrangle: PINE GROVE
District: GREEN County: WETZEL
Latitude: 10700 Feet South of 39 Deg. 32 Min. 30 Sec.
Longitude 6550 Feet West of 80 Deg. 40 Min. 0 Sec.

Well Type: OIL X GAS

Company: PennzEnergy E&P, L.L.C. Coal Operator NA
P.O. Box 5519 or Owner
Vienna, WV 26105

Agent: Michael McCown Coal Operator NA
or Owner

Permit Issued: 04/16/99

AFFIDAVIT

STATE OF WEST VIRGINIA,
County of Wood ss:

Marco B. Rollins and James L. Lamp being first duly sworn according to law depose and say that they are experienced in the work of plugging and filling oil and gas wells and were employed by the above named well operator, and participated in the work of plugging and filling the above well, and Mike Underwood Oil and Gas Inspector representing the Director, say that said work was commenced on the 7th day of April , 1999, and that the well was plugged and filled in the following manner:

TYPE	FROM	TO	PIPE REMOVED	LEFT
105 SKS Cement	2767'	2087'	5 1/2" 2004'	0 (Previously removed)
30 SKS Cement	2080'	1980'	7" 212'	1817'
40 SKS Cement	730'	630'		
80 SKS Cement	100'	Surface		
Casing Ripped across				
Coal.				
6% Gel between cement				
Plugs.				

Description of monument: 7" x 20' Casing
and that the work of plugging and filling said well was completed on the day of , 19 .

And further deponents saith not.

Marco B. Rollins

James L. Lamp

Sworn and subscribe before me this 5th day of May , 19 2000
My commission expires: 10/3/2000

Dirk F. Anderson
Notary Public

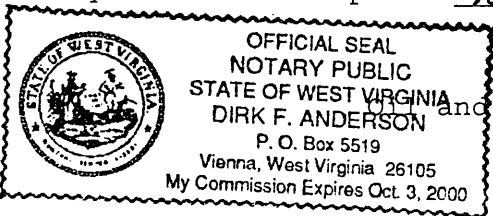

Oil and Gas Inspector: MAY 26 2000

WET 1162 P