

A-2

THIS IS AN ESTIMATE ONLY
ACTUAL INFORMATION WILL BE SUBMITTED ON OG-10 UPON COMPLETION

PROPOSED WORK ORDER TO _____ DRILL _____ DEEPEN XXX FRACTURE-STIMULATE
DRILLING CONTRACTOR: (If Known) _____ RESPONSIBLE AGENT:
NAME QUAKER STATE OIL REFG. CORP. NAME Carl J. Carlson
ADDRESS P.O.Box 1327, Parkersburg, WV 26101 ADDRESS P.O.Box 1327, Parkersburg, WV 26101
TELEPHONE 614-423-9543 TELEPHONE 614-423-9543
ESTIMATED DEPTH OF COMPLETED WELL: 2710 ROTARY _____ CABLE TOOLS XXX
PROPOSED GEOLOGICAL FORMATION: Gordon & Big Injun
TYPE OF WELL: OIL XXX GAS _____ COMB. _____ STORAGE _____ DISPOSAL _____
RECYCLING _____ WATER FLOOD _____ OTHER _____

TENTATIVE CASING PROGRAM:

CASING AND TUBING SIZE In Hole	USED FOR DRILLING	LEFT IN WELL	CEMENT-FILL UP OR SACKS - CUBIC FT.
20 - 16			
10	310	0	
9 - 5/8			
8 1/4"	1090	465	
6 5/8"	1785	1785	
5 3/16"	1916	1916	
4 1/2			
3	Pull 5 3/16" and clean out to 2710'. Run 4 1/2" to		Perf. Top
2	2710' with slotted liner through Gordon and formation packer		Perf. Bottom
Liners	collar above Gordon. Cement 4 1/2" to 300' above Big Injun.		Perf. Top
			Perf. Bottom

APPROXIMATE FRESH WATER DEPTHS NA FEET SALT WATER NA FEET
APPROXIMATE COAL DEPTHS 536'
IS COAL BEING MINED IN THE AREA? No BY WHOM? _____

TO DRILL:

SUBMIT FIVE (5) COPIES OF OG - 1, \$100.00 PERMIT FEE, PERFORMANCE BOND AND PERMANENT COPY OF PLAT.

TO DRILL DEEPER OR REDRILL:

SUBMIT FIVE (5) COPIES OF OG - 1, SHOWING ORIGINAL PERMIT NUMBER AND PERFORMANCE BOND. ON WELLS DRILLED PRIOR TO 1929, A PERMANENT COPY OF THE PLAT AND THE ORIGINAL WELL RECORD MUST ALSO BE SUBMITTED.

TO FRACTURE - STIMULATE:

OIL AND/OR GAS WELL ORIGINALLY DRILLED BEFORE JUNE 5, 1929, FIVE (5) COPIES OG - 1, PERFORMANCE BOND, PERMANENT PLAT AND ORIGINAL WELL RECORD.

OIL AND/OR GAS WELL ORIGINALLY DRILLED ON AND/OR AFTER JUNE 5, 1929, FIVE COPIES OG - 1, SHOWING ORIGINAL PERMIT NUMBER, AND PERFORMANCE BOND.

Required forms must be filed within ninety (90) days of completion for bond release. Inspector to be notified twenty-four (24) hours in advance.

The following waiver must be completed by the coal operator if the permit is to be issued within ten days of receipt thereof.

WAIVER: I the undersigned, Agent for _____ Coal Company, Owner or Operator of the coal under this lease have examined and place on our mine maps this proposed well location.

We the _____ Coal Company have no objections to said well being drilled at this location, providing operator has complied with all rules and regulations in Articles 4, 5, and 7, Chapter 22 of the West Virginia Code.

09/08/2023

For Coal Company

Official Title

BLANKET BOND

Ar 4

220

Form IV-9
(01-80)

Date October 2, 19 80
Well No. John Mills #1
API No. 47 - 103 - 1198-FRAC.
State County Permit

STATE OF WEST VIRGINIA
OFFICE OF OIL AND GAS

Company Name QUAKER STATE OIL REFG. CORP. Designated Agent Carl J. Carlson
Address P.O.Box 1327, Parkersburg, WV 26101 Address P.O.Box 1327, Parkersburg, WV 26101
Telephone 614-423-9543 Telephone 614-423-9543
Landowner Lewis Wetzel Hunting Ground Soil Cons. District Upper Ohio SCD

Revegetation to be carried out by QUAKER STATE OIL REFINING CORP. (Agent)

This plan has been reviewed by Upper Ohio SCD. All corrections and additions become a part of this plan. 10/9/80 (Date) Kenneth R. P. Mason (SCD Agent)

Access Road		Location	
Structure <u>Culvert</u> (A)		Structure _____ (1)	
Spacing <u>Various</u>		Material _____	
Page Ref. Manual <u>1:7, 2:5</u>		Page Ref. Manual _____	
Structure _____ (B)		Structure _____ (2)	
Spacing _____		Material _____	
Page Ref. Manual _____		Page Ref. Manual _____	
Structure _____ (C)		Structure _____ (3)	
Spacing _____		Material _____	
Page Ref. Manual _____		Page Ref. Manual _____	

All structures should be inspected regularly and repaired if necessary.
All commercial timber is to be cut and stacked. All brush and small timber to be cut and removed from site before dirt work begins.
Revegetation

Treatment Area I		Treatment Area II	
Lime _____ Tons/acre		Lime _____ Tons/Acre	
or correct to pH <u>6.5</u>		or correct to pH _____	
Fertilizer <u>600</u> lbs/acre		Fertilizer _____ lbs/acre	
(10-20-20 or equivalent)		(10-20-20 or equivalent)	
Mulch <u>Straw</u> <u>2</u> Tons/Acre		Mulch _____ Tons/Acre	
Seed* <u>KY31 Fescue</u> <u>45</u> lbs/acre		Seed* _____ lbs/acre	
_____ lbs/acre		_____ lbs/acre	
_____ lbs/acre		_____ lbs/acre	

*Inoculate all legumes such as vetch, trefoil and clovers with the proper bacterium. Inoculate with 3X recommended amount.

Attach or photocopy section of involved Topographic map. Quadrangle Pine Grove 7.5'

Legend:  Well Site
 Access Road

See attached copy of topo map.

RECEIVED
OCT 10 1980

OIL & GAS
DEPARTMENT

09/08/2023

A-5

Well Site Plan

- Legend:
- Property Boundry
 - Road
 - Existing Fence
 - Planned Fence
 - Stream
 - Open Ditch

- Diversion
- Spring
- Wet Spot
- Building
- Drain Pipe
- Waterway

Sketch to include well location, existing access road, roads to be constructed, wellsite, drilling pits and necessary structures numbered or lettered to correspond with first part of this plan. Include all natural drainage.

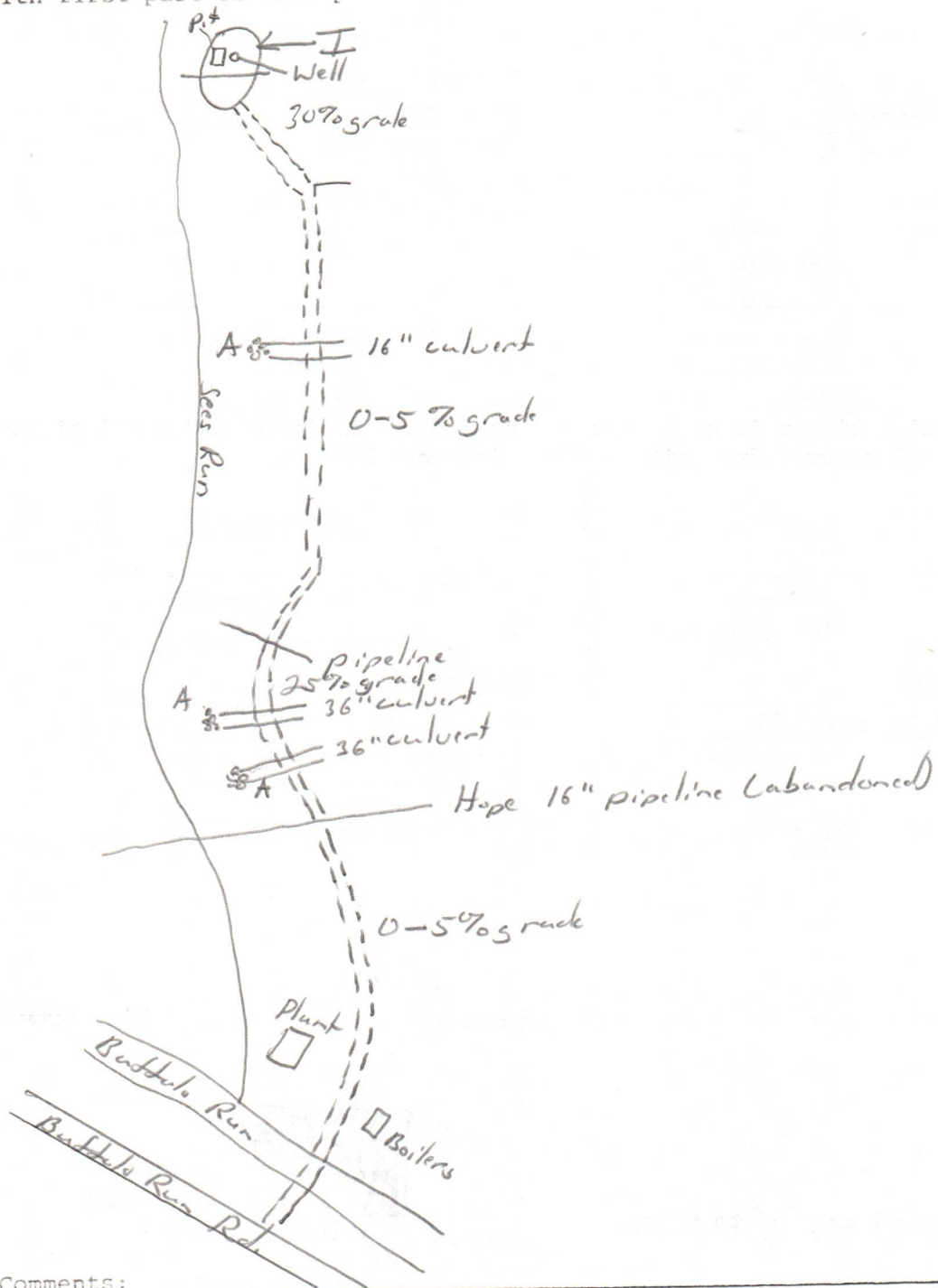

Comments: _____

Signature: P.O. Box 1327, Parkersburg, WV 26101 614-423-9543
 Agent Address P 09/08/2023
 Carl J. Carlson, Asst. Dist. Manager

Please request landowners cooperation to protect new seeding for one growing season.

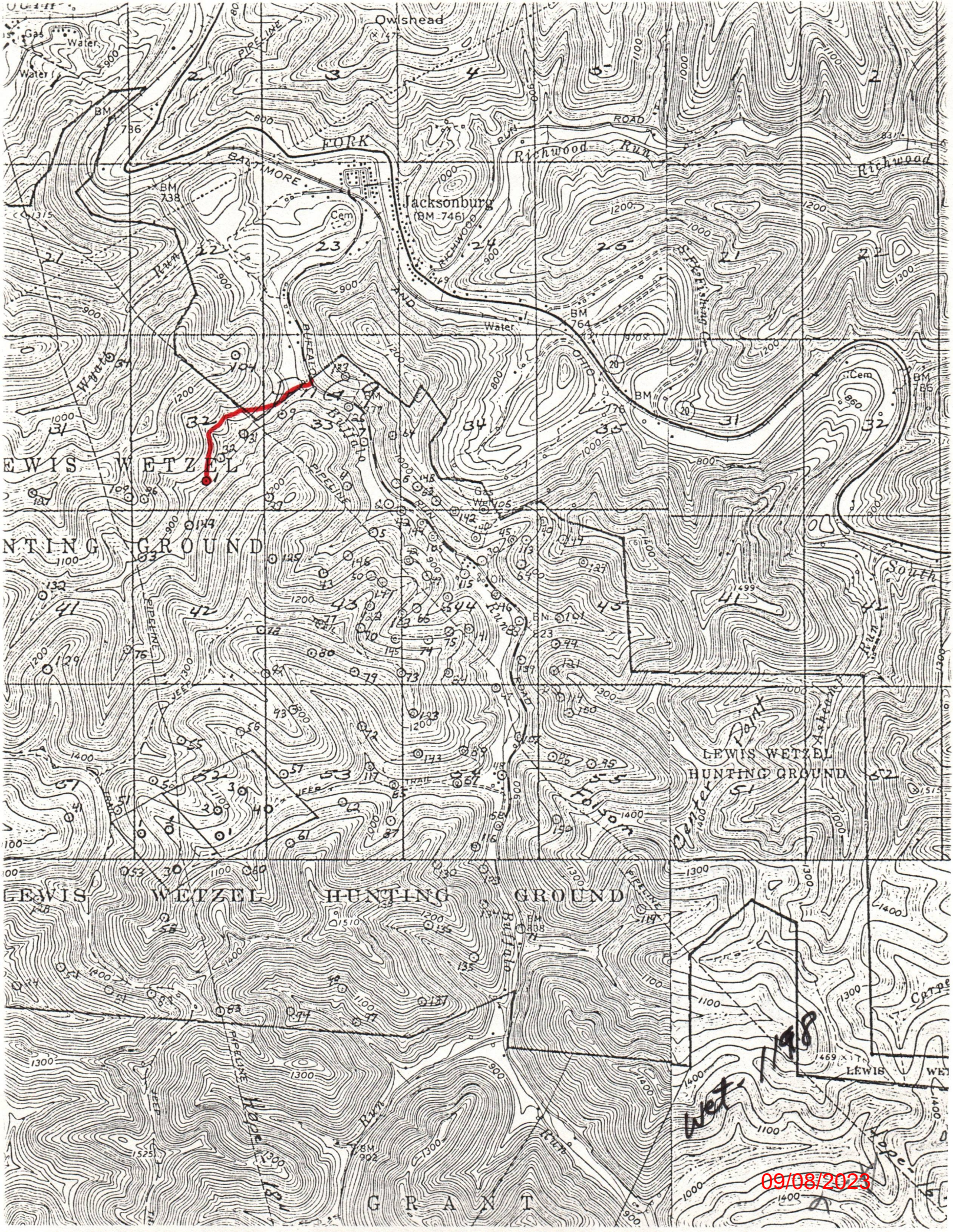

09/08/2023

Wetzel
198

GRANT

LEWIS WETZEL

HUNTING GROUND

LEWIS WETZEL
HUNTING GROUND

LEWIS WETZEL HUNTING GROUND

LEWIS WETZEL

OIL & GAS DIVISION
DEPT. OF MINES

OCT 10 1980

RECEIVED

09/08/2023

73-1

STATE OF WEST VIRGINIA
DEPARTMENT OF MINES, OIL AND GAS DIVISION

Date May 18, 19 81

FORM IV-35
(Obverse)

Operator's
Well No. JOHN MILLS, JR. #1

[08-78,

WELL OPERATOR'S REPORT
OF
DRILLING, FRACTURING AND/OR STIMULATING, OR PHYSICAL CHANGE

API Well No. 17 - 103 - 1198
State County Permit

WELL TYPE: Oil XX / Gas ___ / Liquid Injection ___ / Waste Disposal ___ /
(If "Gas", Production ___ / Underground storage ___ / Deep ___ / Shallow ___)

LOCATION: Elevation: 835 Watershed: Buffalo Run
District: Grant County: Wetzel Quadrangle: Pine Grove 7.5'

WELL OPERATOR QUAKER STATE OIL REFG. CORP. DESIGNATED AGENT Carl J. Carlson
Address P.O. Box 1327 Address P.O. Box 1327
Parkersburg, WV 26101 Parkersburg, WV 26101

PERMITTED WORK: Drill ___ / Convert ___ / Drill deeper ___ / Redrill ___ / Fracture or stimulate XX
Plug off old formation ___ / Perforate new formation ___ /
Other physical change in well (specify) _____

PERMIT ISSUED ON October 14, 19 80 OIL & GAS INSPECTOR FOR THIS WORK:
(IF APPLICABLE: PLUGGING OF DRY HOLE ON CONTINUOUS PROGRESSION FROM DRILLING OR
REWORKING. VERBAL PERMISSION OBTAINED) Name Phillip L. Tracy
Address Rt. #3
Alma, WV 26320

GEOLOGICAL TARGET FORMATION: Big Injun Depth 1867 - 2061 feet
Depth of completed well, 2010 feet Rotary ___ / Cable Tools X
Water strata depth: Fresh, NA feet; salt, NA feet.
Coal seam depths: 536 (non mineable) Is coal being mined in the area? No
Work was commenced December 1, 19 80, and completed April 16, 19 81

CASING AND TUBING PROGRAM

CASING OR TUBING TYPE	SPECIFICATIONS				FOOTAGE INTERVALS		CEMENT FILL-UP OR SACKS (Cubic feet)	PACKERS
	Size	Grade	Weight per ft	New	Used	For drilling		
Conductor								Kinds Tension
Fresh water	10					310	0	packer at 1854'
Coal	8 1/4					1090	465	Sizes
Intermediate	6 5/8					1785	1785	
Production	5 1/2					1854	1854	Deaths set
Tubing								
Liners								Perforations: Top Bottom

RECEIVED
JUN - 3 1981

OIL & GAS DIVISION
DEPT. OF MINES

OPEN FLOW DATA
Producing formation Big Injun Pay zone depth 1886 - 1904 feet

Gas: Initial open flow, show Mcf/d Oil: Initial open flow, show Bbl/d
Final open flow, 10 Mcf/d Final open flow, 4 Bbl/d

Time of open flow between initial and final tests, ___ hours

Static rock pressure, 50 psig (surface measurement) after ___ hours shut in

09/08/2023

[If applicable due to multiple completion--]

Second producing formation _____ Pay zone depth _____ feet

Gas: Initial open flow, _____ Mcf/d Oil: Initial open flow, _____ Bbl/d
Final open flow, _____ Mcf/d Final open flow, _____ Bbl/d

Time of open flow between initial and final tests, ___ hours

Static rock pressure, _____ psig (surface measurement) after ___ hours shut in

[08-78]

DETAILS OF PERFORATED INTERVALS, FRACTURING OR STIMULATING, PHYSICAL CHANGE, ETC.

Fractured open hole from 1854 to 2010 on 3/27/81 with 662 bbl. water and 20,000# 10/20 sand. Breakdown at 2400 psi, treated at 1950 psi and 38 BPM. I.S.I. 1800 psi.

WELL LOG

FORMATION	Color	Hard or Soft	Top Feet	Bottom Feet	Remarks Including indication of all fresh and salt water, coal, oil and gas
Sandstone			0	447	
Shale			447	501	
Sandstone			501	562	
Shale			562	638	
Sandstone			638	1122	
Shale			1122	1150	
Sandstone			1150	1197	
Shale			1197	1211	
Sandstone & Shale			1211	1596	
Shale			1596	1771	
Little Lime			1771	1782	
Pencil Cave			1782	1798	
Big Lime			1798	1867	
Big Injun			1867	2061	
Shale			2061	2630	
Gordon Stray			2630	2635	
Shale			2635	2637	
Gordon			2637	2688 L.T.D.	

(Attach separate sheets to complete as necessary)

QUAKER STATE OIL REFINING CORPORATION

Well Operator

Michael C. Brannock

By Michael C. Brannock

Its Senior Geologist

09/08/2023

NOTE: Regulation 2.02(i) provides as follows:
"The term 'log' or 'well log' shall mean a systematic, detailed geological record of all formations, including coal, encountered in the drilling of a well."

B-3

STATE OF WEST VIRGINIA
DEPARTMENT OF MINES
OIL AND GAS WELLS DIVISION

RECEIVED

NOV 19 1980

INSPECTOR'S WELL REPORT OIL & GAS DIVISION
DEPT. OF MINES

Permit No. 103-1198 Ave.

Oil or Gas Well _____
(KIND)

Company Quaker State Oil Ref.
 Address Parkersburg W. Va.
 Farm John Mills Jr.
 Well No. 1
 District Draft County Netel
 Drilling commenced _____
 Drilling completed _____ Total depth _____
 Date shot _____ Depth of shot _____
 Initial open flow _____ /10ths Water in _____ Inch
 Open flow after tubing _____ /10ths Merc. in _____ Inch
 Volume _____ Cu. Ft.
 Rock pressure _____ lbs. _____ hrs.
 Oil _____ bbls., 1st 24 hrs.
 Fresh water _____ feet _____ feet
 Salt water _____ feet _____ feet

CASING AND TUBING	USED IN DRILLING	Left in Well	PACKERS
Size			
16			Kind of Packer
13			
10			Size of
8 1/4			
6 3/4			Depth set
5 3/16			
3			Perf. top
2			Perf. bottom
Liners Used			Perf. top
			Perf. bottom

CASING CEMENTED _____ SIZE _____ No. FT. _____ Date _____
 NAME OF SERVICE COMPANY _____
 COAL WAS ENCOUNTERED AT _____ FEET _____ INCHES
 _____ FEET _____ INCHES _____ FEET _____ INCHES
 _____ FEET _____ INCHES _____ FEET _____ INCHES

Drillers' Names _____

Remarks: Fishing out tubing

Nov 13 80
DATE

Phil Long 312
DISTRICT WELL INSPECTOR

09/08/2023

2-4 08-11

STATE OF WEST VIRGINIA
DEPARTMENT OF MINES
OIL AND GAS WELLS DIVISION

RECEIVED
NOV 24 1980

INSPECTOR'S WELL REPORT OIL & GAS DIVISION
DEPT. OF MINES

Permit No. 103-1198

Oil or Gas Well _____
(KIND)

Company	CASING AND TUBING	USED IN DRILLING	Left in Well	PACKERS
<u>Zucker State Oil</u>	Size			
<u>Parkersburg W.Va.</u>	16			Kind of Packer
<u>John Miller Jr.</u>	13			
<u>1</u>	10			Size of
<u>Grant</u> County <u>Netzel</u>	8 1/4			
Drilling commenced	6 3/4			Depth set
Drilling completed _____ Total depth _____	5 3/16			
Date shot _____ Depth of shot _____	3			Perf. top
Initial open flow _____ /10ths Water in _____ Inch	2			Perf. bottom
Open flow after tubing _____ /10ths Merc. in _____ Inch	Liners Used			Perf. top
Volume _____ Cu. Ft.				Perf. bottom
Rock pressure _____ lbs. _____ hrs.	CASING CEMENTED _____ SIZE _____ No. FT. _____ Date _____			
Oil _____ bbls., 1st 24 hrs.	NAME OF SERVICE COMPANY _____			
Fresh water _____ feet _____ feet	COAL WAS ENCOUNTERED AT _____ FEET _____ INCHES			
Salt water _____ feet _____ feet	_____ FEET _____ INCHES _____ FEET _____ INCHES			
	_____ FEET _____ INCHES _____ FEET _____ INCHES			

Drillers' Names _____

Remarks: Testing tubing.

Nov. 19, 80
DATE

Dr. Tracy 512
09/08/2023
DISTRICT WELL INSPECTOR

B-5

STATE OF WEST VIRGINIA
DEPARTMENT OF MINES
OIL AND GAS WELLS DIVISION

INSPECTOR'S WELL REPORT

Permit No. 103-1178

Oil or Gas Well _____
(KIND)

Company Zucker State Oil
 Address Parkersburg W. Va
 Farm John Mills Jr
 Well No. 1
 District Grant County Putnam
 Drilling commenced _____
 Drilling completed _____ Total depth _____
 Date shot _____ Depth of shot _____
 Initial open flow _____ /10ths Water in _____ Inch
 Open flow after tubing _____ /10ths Merc. in _____ Inch
 Volume _____ Cu. Ft.
 Rock pressure _____ lbs. _____ hrs.
 Oil _____ bbla., 1st 24 hrs.
 Fresh water _____ feet _____ feet
 Salt water _____ feet _____ feet

CASING AND TUBING	USED IN DRILLING	Left in Well	PACKERS
Size			
16			Kind of Packer _____
13			
10			Size of _____
8 1/4			
6 3/4			Depth set _____
5 3/16			
3			Perf. top _____
2			Perf. bottom _____
Liners Used			Perf. top _____
			Perf. bottom _____

RECEIVED
DEC 11 1980

OIL & GAS DIVISION
DEPT. OF MINES

CASING CEMENTED _____ SIZE _____ No. FT. _____ Date _____
 NAME OF SERVICE COMPANY _____
 COAL WAS ENCOUNTERED AT _____ FEET _____ INCHES
 _____ FEET _____ INCHES FEET _____ INCHES
 _____ FEET _____ INCHES FEET _____ INCHES

Drillers' Names _____

Remarks: Testing lower

Dec 5, 80
DATE

[Signature] 09/08/2023
DISTRICT WELL INSPECTOR

B-10

Date: June 1, 1981

FORM IV-38
[08-78]

Operator's Well No. John Mills Jr. #1
API Well No. 47 - 103 - 1198
State County Permit

STATE OF WEST VIRGINIA
DEPARTMENT OF MINES, OIL AND GAS DIVISION
Partial
AFFIDAVIT OF PLUGGING AND FILLING WELL

WELL TYPE: Oil XX / Gas ___ / Liquid Injection ___ / Waste Disposal ___ /
(If "Gas", Production ___ / Underground storage ___ / Deep ___ / Shallow ___ /
LOCATION: Elevation: 835 Watershed: Buffalo Run
District: Grant County: Wetzel Quadrangle: Pine Grove 7.5'

WELL OPERATOR QUAKER STATE OIL REFG. CORP. DESIGNATED AGENT Carl J. Carlson
Address P.O. Box 1327 Address P.O. Box 1327
Parkersburg, WV 26101 Parkersburg, WV 26101

STATE OF WEST VIRGINIA,)
COUNTY OF Wood) ss:

Donald Van Dine and Paul Huggins

being first duly sworn according to law, depose and say that they are experienced in the work of plugging and filling oil and gas wells; that they were employed by QUAKER STATE OIL REFG. CORP., the well operator, and participated in the work of plugging and filling the above well; that the work was commenced on Feb 16, 1981, and completed on Feb. 18, 1981, in the following manner:

PERMITTED WORK: Plug and abandon ___ / Clean out and ~~replug~~ XXXXXX Fracture X

PLUGGING MATERIALS

Type of Cement	Other Materials	Depth	Thickness
Rock & gravel		2200 - 2180	20'
Cement		2180 - 2170	10'
Pea gravel	& red mud	2170-2020	150'
Cement		2020 - 2010	10'

Bridge Plugs Used--Type and Depth
none

VENT PIPE

MISCELLANEOUS MATERIALS

CASING LOST 7' - 5 3/16"

TYPE OF RIG:
Owner: Well Op'r X / Contractor ___ /
Rig time: 3 days plus ___ hours

COAL SEAMS (NAMES AND DEPTHS)
Pittsburgh Coal - 536

DESCRIPTION OF WELL MONUMENT
Lost two strings of tools- 96' overall length - from 2170 to 2074. Filled in around tools and up to 2020' w/75% pea gravel & 25% red mud, set bridge. Well completed in Big Injun.

RECEIVED
JUN - 3 1981

Donald Van Dine (SEAL)
Paul Huggins (SEAL)

09/08/2023

Subscribed and sworn to before me this 1st day of June, 1981.
My commission expires 2/25, 1985.

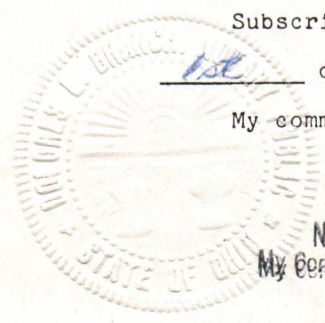

Dolores L. Branch
Notary Public, State of Ohio
My Commission Expires Feb. 25, 1985

Dolores L. Branch
Notary Public

Faint, illegible text at the top of the page, possibly a header or address.

Faint, illegible text in the middle section of the document.

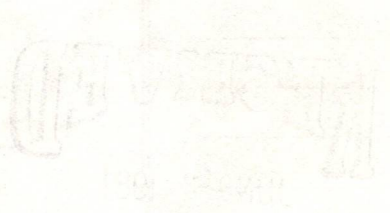

Faint, illegible text at the bottom of the page, possibly a signature or footer.

DO NOT WRITE IN THESE SPACES
Faint text at the bottom right, likely a warning or instruction.

09/08/2023
Red date stamp indicating the date of the document.



B-11

STATE OF WEST VIRGINIA
DEPARTMENT OF MINES
OIL AND GAS DIVISION
FINAL INSPECTION REQUEST
INSPECTOR'S COMPLIANCE REPORT

RECEIVED
NOV 17 1983
OIL & GAS DIVISION
DEPT. OF MINES

Permit No. 103-1198 County Wetzel
Company Quaker State Farm John Mills
Inspector _____ Well No. 1
Date _____

RULE	DESCRIPTION	IN COMPLIANCE	
		Yes	No
23.06	Notification Prior to starting Work	<input checked="" type="checkbox"/>	<input type="checkbox"/>
25.04	Prepared before Drilling to prevent waste	<input checked="" type="checkbox"/>	<input type="checkbox"/>
25.03	High-Pressure Drilling	<input checked="" type="checkbox"/>	<input type="checkbox"/>
16.01	Required Permits at wellsite	<input checked="" type="checkbox"/>	<input type="checkbox"/>
15.03	Adequate Fresh Water Casing	<input checked="" type="checkbox"/>	<input type="checkbox"/>
15.02	Adequate Coal Casing	<input checked="" type="checkbox"/>	<input type="checkbox"/>
15.01	Adequate Production Casing	<input checked="" type="checkbox"/>	<input type="checkbox"/>
15.04	Adequate Cement Strength	<input type="checkbox"/>	<input type="checkbox"/>
23.02	Maintained Access Roads	<input checked="" type="checkbox"/>	<input type="checkbox"/>
25.01	Necessary Equipment to prevent Waste	<input checked="" type="checkbox"/>	<input type="checkbox"/>
23.03	Reclaimed Drilling Site	<input checked="" type="checkbox"/>	<input type="checkbox"/>
23.04	Reclaimed Drilling Pits	<input checked="" type="checkbox"/>	<input type="checkbox"/>
23.05	No surface or underground Pollution	<input checked="" type="checkbox"/>	<input type="checkbox"/>
7.03	Identification Markings	<input checked="" type="checkbox"/>	<input type="checkbox"/>

COMMENTS: _____

I have inspected the above well and (HAVE) found it to be in compliance with all of the rules and regulations of the Office of Oil and Gas Department of Mines of the State of West Virginia.

SIGNED: R.A. Lowther
DATE: 11-15-83

09/08/2023

B-17



State of West Virginia

Department of Mines
Oil and Gas Division

Charleston 25305

WALTER N. MILLER
DIRECTOR

May 20, 1982

Quaker State Oil Refining Corp.
P. O. Box 1327
Parkersburg, W. V. 26101

Dear Sir:

The required records and reports have been received in this office and the District Inspectors have submitted Final Inspections for the following wells listed below:

<u>PERMIT NO.</u>	<u>FARM AND WELL NO.</u>	<u>DISTRICT</u>
WET-1198-FRAC.	John Mills, Jr., #1	Grant
WET-1199-FRAC.	John Mills, Jr., #125	Grant
WET-1200-FRAC.	John Mills, Jr., #138	Grant
WET-1224	Mills Wetzel Lands, Inc./J. Mills, Jr. #154	Grant
WET-1225	Mills Wetzel Lands, Inc./John Mills, Jr. #155	Grant
WET-1226	Mills Wetzel Lands, Inc./John Mills, Jr. #156	Grant
WET-1227	Mills Wetzel Lands, Inc./John Mills, Jr. #157	Grant

In accordance with Chapter 22, Article 4, Section 2, the bond coverage for above captioned wells will stay in force for life of well. Reclamation requirements have been approved..... ..

ss

Very truly yours,

Fred Burdette

10-3-80

Latitude $39^{\circ} 32' 30''$
(15') $39^{\circ} 35'$
8800' SOUTH
8290' WEST

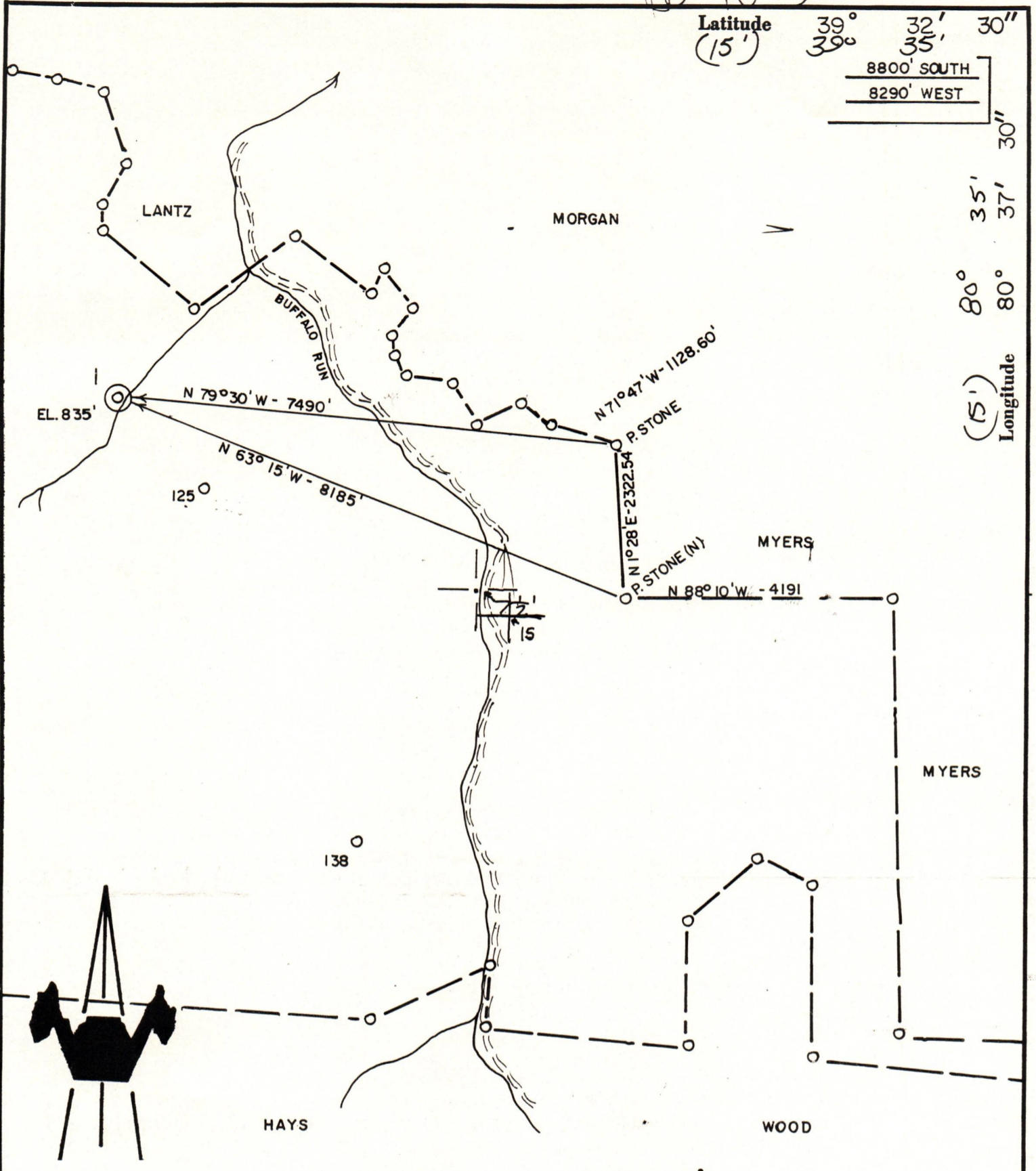

ACCURACY: 1/200'

- New Location
- Drill Deeper
- Abandonment
- Fracture
- Redrill
- Other

Formation GORDON Oil
 Est. Depth 2900' Gas
 Other

Source of Elevation B.M. ON BUFFALO (823')
 I, the undersigned, hereby certify that this map is correct to the best of my knowledge and belief and shows all the information required by paragraph 6 of the rules and regulations of the oil and gas section of the mining laws of West Virginia.

Chet Waterman

Company QUAKER STATE OIL REF. CORP.
 Address PARKERSBURG, WV
 Surface Owner LEWIS WETZEL HUNTING GROUND
 Mineral Owner MILLS WETZEL LANDS, INC.
 Farm JOHN MILLS, JR.

Well No. 1 Acres 5228.5
 Elevation 835' LITTLETON 15'
 Quadrangle PINE GROVE Series 7.5'
 County WETZEL District GRANT
 Date 9/24/80 Scale 1' = 2000'

STATE OF WEST VIRGINIA
 DEPARTMENT OF MINES
 OIL AND GAS DIVISION
 CHARLESTON
 09/08/2023

WELL LOCATION MAP
47 - 103 - 1198 Frac.
 STATE COUNTY PERMIT

+ Denotes location of well on United States Topographic Maps.
 Engineer CHET WATERMAN
 Engineer's Registration No. 3788 File No. 80-557

2710 GORDON & BIG INJUN