

4710301328P

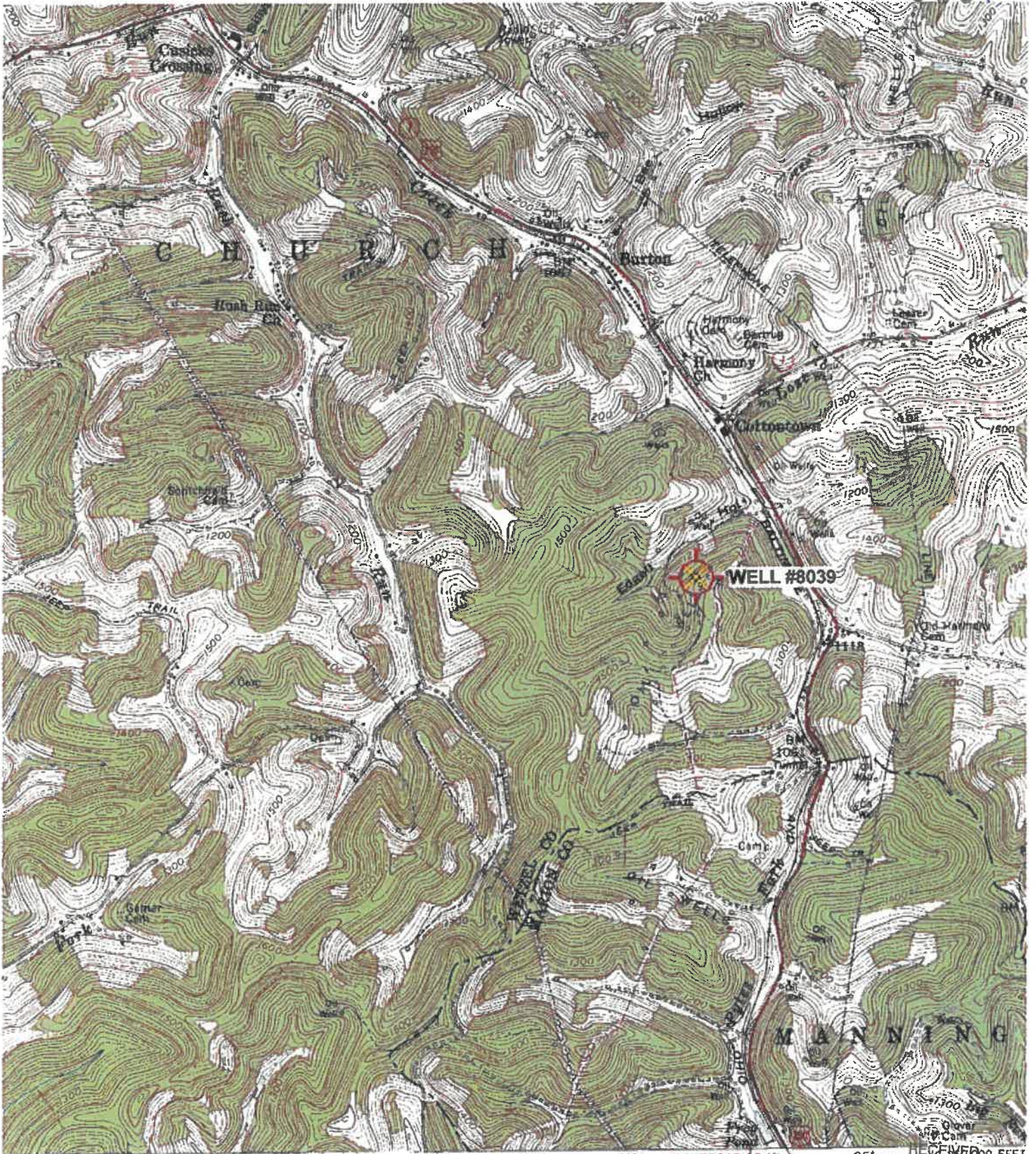

46 2730" 47 48 (GLOVERGAP) 49 GLOVERGAP 15 MI. FAIRMONT 23 MI. 25' RECEIVED 600 FEET Office of Oil and Gas

SCALE 1:24 000

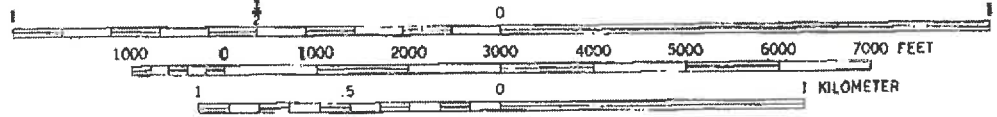

CONTOUR INTERVAL 20 FEET
NATIONAL GEODETIC VERTICAL DATUM OF 1929

0'22"
7 MII'S

'Hundred: WV.PA' Scale: 1" = 0.379MI 610Mt 2 000Ft 1 Mi = 2 640' 1 cm = 240Mt

APR 17 2023

WV Department of Environmental Protection

05/19/2023 W VA

WW-7
8-30-06



West Virginia Department of Environmental Protection
Office of Oil and Gas

WELL LOCATION FORM: GPS

API: 47-103-01328 WELL NO.: 8039
 FARM NAME: J. D. BARTRUG
 RESPONSIBLE PARTY NAME: WEST VIRGINIA LAND RESOURCES INC.
 COUNTY: WETZEL DISTRICT: CHURCH
 QUADRANGLE: HUNDRED W.VA,PA
 SURFACE OWNER: B C FARMS INVESTMENTS LLC.
 ROYALTY OWNER: _____
 UTM GPS NORTHING: 4,389,093 m (1348')
 UTM GPS EASTING: 549,276 m GPS ELEVATION: 411 m

The Responsible Party named above has chosen to submit GPS coordinates in lieu of preparing a new well location plat for a plugging permit or assigned API number on the above well. The Office of Oil and Gas will not accept GPS coordinates that do not meet the following requirements:

1. Datum: NAD 1983, Zone: 17 North, Coordinate Units: meters, Altitude: height above mean sea level (MSL) – meters.
2. Accuracy to Datum – 3.05 meters
3. Data Collection Method:

Survey grade GPS _____: Post Processed Differential _____

Real-Time Differential _____

Mapping Grade GPS X: Post Processed Differential X

Real-Time Differential _____

4. Letter size copy of the topography map showing the well location.

I the undersigned, hereby certify this data is correct to the best of my knowledge and belief and shows all the information required by law and the regulations issued and prescribed by the Office of Oil and Gas.

Signature

Professional Surveyor

Title

FEBRUARY 22, 2023

Date

RECEIVED
Office of Oil and Gas

APR 17 2023

WV Department of
Environmental Protection

05/19/2023