

87B 7/10/86

4,500'

LATITUDE 39° 35' 00"

LONGITUDE 80° 35' 00"

NORTH

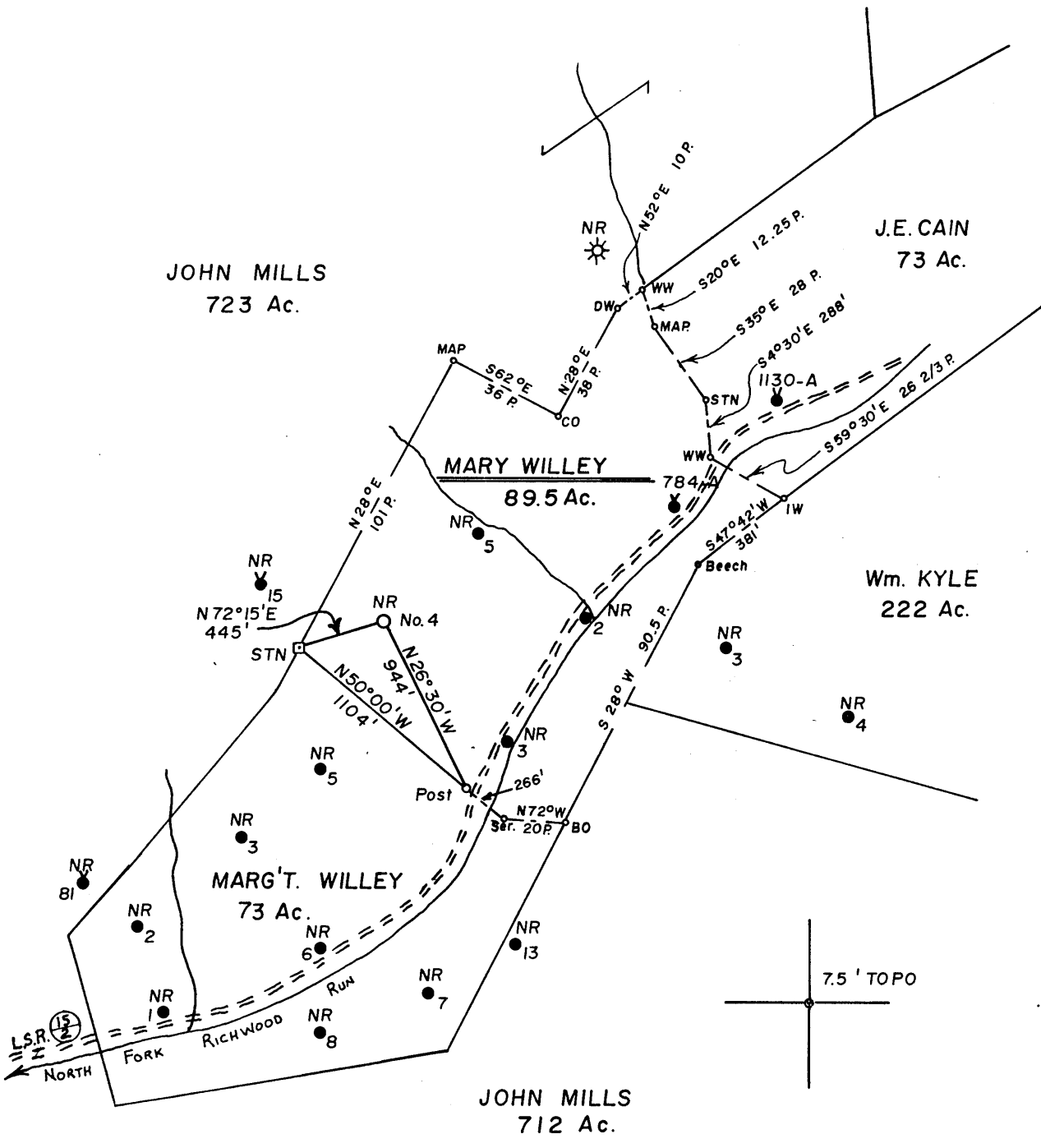

FILE NO. \_\_\_\_\_  
 MAP N 58 SQS N7 E2  
 SCALE 1" = 800'  
 MINIMUM DEGREE OF ACCURACY 1 in 200  
 PROVEN SOURCE OF ELEVATION Pennzoil Company Records

I, THE UNDERSIGNED, HEREBY CERTIFY THAT THIS PLAT IS CORRECT TO THE BEST OF MY KNOWLEDGE AND BELIEF AND SHOWS ALL THE INFORMATION REQUIRED BY LAW AND THE REGULATIONS ISSUED AND PRESCRIBED BY THE DEPARTMENT OF MINES.  
 (SIGNED) Timothy P. Roush  
 TIMOTHY P. ROUSH LLS 793

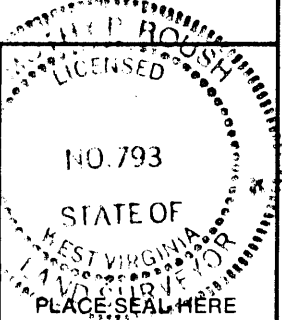

STATE OF WEST VIRGINIA  
 DEPARTMENT OF MINES  
 OIL AND GAS DIVISION



DATE June 9, 19 86  
 FARM MARY WILLEY NO. 4  
 API WELL NO. \_\_\_\_\_

47 - 103 - 1404-P  
 STATE COUNTY PERMIT

(+) DENOTES LOCATION OF WELL ON UNITED STATES TOPOGRAPHIC MAPS  
 WELL TYPE: OIL  GAS \_\_\_\_\_ LIQUID INJECTION \_\_\_\_\_ WASTE DISPOSAL \_\_\_\_\_  
 (IF "GAS,") PRODUCTION \_\_\_\_\_ STORAGE \_\_\_\_\_ DEEP \_\_\_\_\_ SHALLOW \_\_\_\_\_  
 LOCATION: ELEVATION 1173' WATER SHED North Fork Richwood Run  
 DISTRICT Grant COUNTY Wetzel  
 QUADRANGLE Big Run 7.5'

SURFACE OWNER Ruth White ACREAGE 87.5  
 OIL & GAS ROYALTY OWNER Ruth Willey White, Attny. LEASE ACREAGE 89.5  
 LEASE NO. 14043, 57170

PROPOSED WORK: DRILL \_\_\_\_\_ CONVERT \_\_\_\_\_ DRILL DEEPER \_\_\_\_\_ REDRILL \_\_\_\_\_ FRACTURE OR STIMULATE \_\_\_\_\_ PLUG OFF OLD FORMATION \_\_\_\_\_ PERFORATE NEW FORMATION \_\_\_\_\_ OTHER PHYSICAL CHANGE IN WELL (SPECIFY) \_\_\_\_\_

PLUG AND ABANDON  CLEAN OUT AND REPLUG \_\_\_\_\_  
 TARGET FORMATION Gordon ESTIMATED DEPTH 3025'  
 WELL OPERATOR Ross + Wharton Gas Co DESIGNATED AGENT Mike Ross  
 ADDRESS 9 1/2 FRANKLIN ST. BUCKHANNON, W. VA. 26201 ADDRESS 9 1/2 FRANKLIN ST. BUCKHANNON, W. VA. 26201

JUL 28 1986

AFFIDAVIT OF PLUGGING AND FILLING WELL

AFFIDAVIT SHOULD BE MADE IN TRIPLICATE, one copy mailed to the Division, one copy to be retained by the Well Operator and the third copy (and extra copies if required) should be mailed to each coal operator at their respective addresses.

Consolidated Coal Co.  
Coal Operator or Owner  
P.O. Box 1314, Morgantown, WV 26505  
Address  
N/A  
Coal Operator or Owner  
Address  
Ruth Willey White  
Lease or Property Owner  
Rt. 2, Box 3, Jacksonburg, WV 26377  
Address

Ross & Wharton Gas Co. Inc.  
Name of Well Operator  
9 1/2 Franklin St., Buckhannon, WV 26201  
Complete Address  
August 27, 19 86  
WELL AND LOCATION  
Grant District  
Wetzel County  
WELL NO. #4 Willey  
Willey Farm

STATE INSPECTOR SUPERVISING PLUGGING Mike Underwood  
AFFIDAVIT

STATE OF WEST VIRGINIA,  
County of Upshur

ss: Larry Helmick and Thearl Clutter

being first duly sworn according to law depose and say that they are experienced in the work of plugging and filling oil and gas wells and were employed by R. L. Wharton Ltd., well operator, and participated in the work of plugging and filling the above well, that said work was commenced on the 14th day of August, 19 86, and that the well was plugged and filled in the following manner:

Sand or Zone Record Formation	Filling Material	Plugs Used Size & Kind	Casing	
			CSG PULLED	CSG LEFT IN
TD 3025	Cement			
3025-2925	Gel			
2925-1700	Cement	Cut 5" @ 1700		
1700-1600	Gel			
1600-1300	Cement	Cut 7" @ 1300		
1300-1200	Gel			
1200-943	Cement			
943-885	Gel			
885-50	Cement			
50-0				
Coal Seams				
(Name)				
(Name)				
(Name)				
(Name)				
		Description of Monument Erected 7" Monument, above ground 30"		

and that the work of plugging and filling said well was completed on the 27th day of August, 19 86.  
And further deponents saith not.

Sworn to and subscribed before me this 27th day of August, 19 86.

Larry P Helmick  
Thearl Clutter  
Jane Murray  
Notary Public

My commission expires:  
November 3, 1993

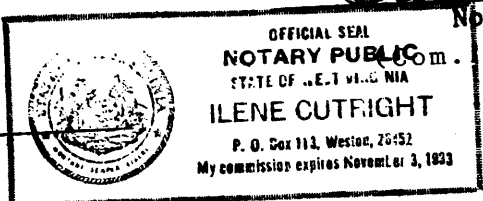

as Cutright)  
Permit No. 47-103-1404P

OCT 20 1986