

INSTRUCTIONS

- 1) Attach a photo copy of the location of the well on a 7.5 minute Quadrangle  
 Longitude and Latitude  
 2) Designate the well with the

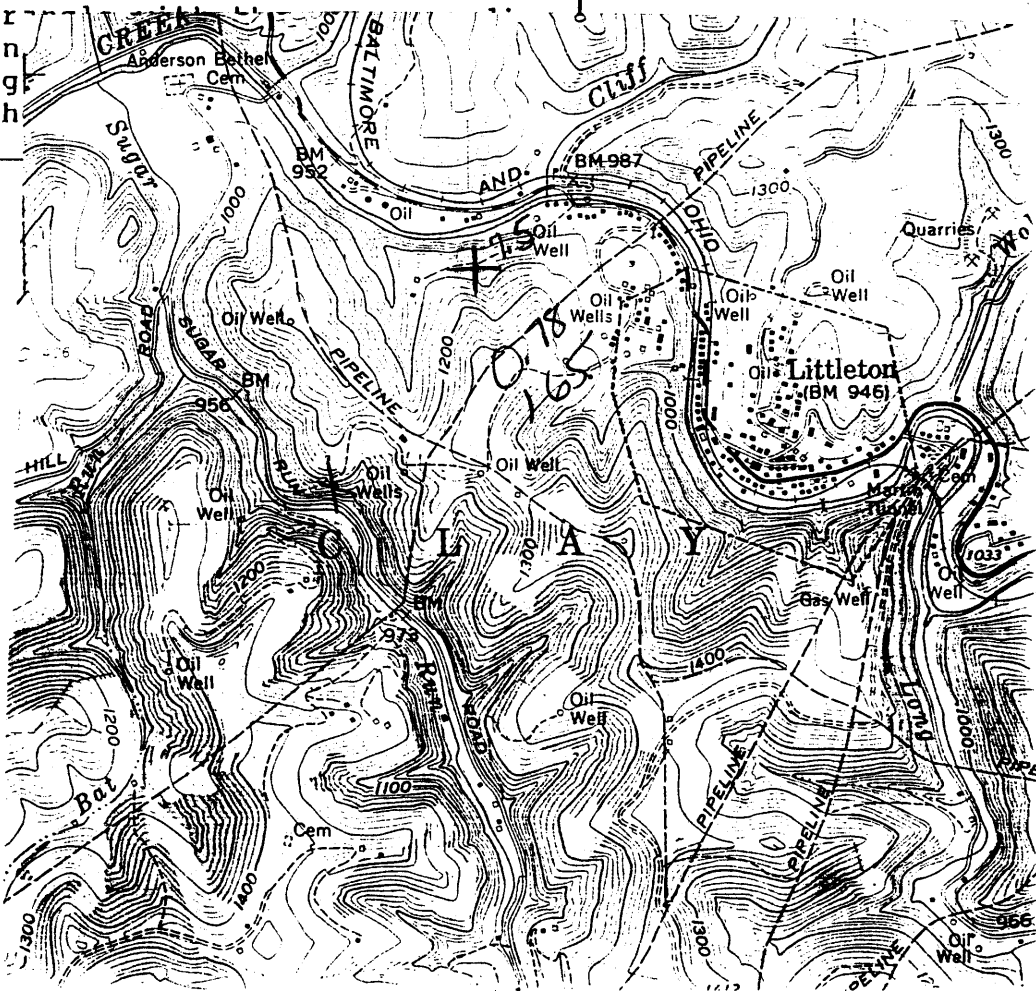

49' 30"  
 80° 30'  
 42' 50"

I, the undersigned, Hereby certify that this plat is correct to the best of my knowledge and belief.

SIGNED Dwight R. Ellis  
 TITLE Inspector

DATE DEC 6, 19 90  
 OPERATORS WELL NO. CARMEN #1  
 API WELL NO. 103-1479

Rec #  
 11829

STATE OF WEST VIRGINIA  
 DEPARTMENT OF ENERGY  
 OIL AND GAS DIVISION

WELL TYPE: OIL  GAS  LIQUID INJECTION  WASTE DISPOSAL   
 (if "GAS" PRODUCTION  STORAGE  DEEP  SHALLOW

LOCATION: ELEVATION 1180 WATER SHED SOGAR RUN  
 DISTRICT CLAY 3 COUNTY WETZEL  
 QUADRANGLE LITTLETON

SURFACE OWNER \_\_\_\_\_ ACREAGE \_\_\_\_\_

OIL & GAS ROYALTY OWNER CARMEN LEASE ACREAGE \_\_\_\_\_  
 LEASE NO. \_\_\_\_\_

PRODUCING FORMATION \_\_\_\_\_ TOTAL DEPTH \_\_\_\_\_

WELL OPERATOR TNG, Inc. DESIGNATED AGENT Darus Zehrbach

ADDRESS P.O. Box 796-165 Scott Avenue ADDRESS P.O. Box 796-165 Scott Avenue

Morgantown, West Virginia 26505-0796 Morgantown, West Virginia 26505

39°42'30"

80°30'00"

**Latitude**

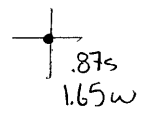

**Longitude**

**Topo Location**

7.5' Loc. \_\_\_\_\_ 15' Loc. 3.755  
 \_\_\_\_\_ (calc.) 1.65W

**Company** TNG, Inc

**Farm** Carmen I

**15' Quad** Littleton ne  
(sec.)

**7.5' Quad** Littleton

**District** Clay

**WELL LOCATION PLAT**

**County** 103 **Permit** 1479

(044)