

INSTRUCTIONS

- 1) Attach a photo copy of the location of the well on a 7.5 minute Quadrangle with the corresponding Longitude
- 2) Describe well with

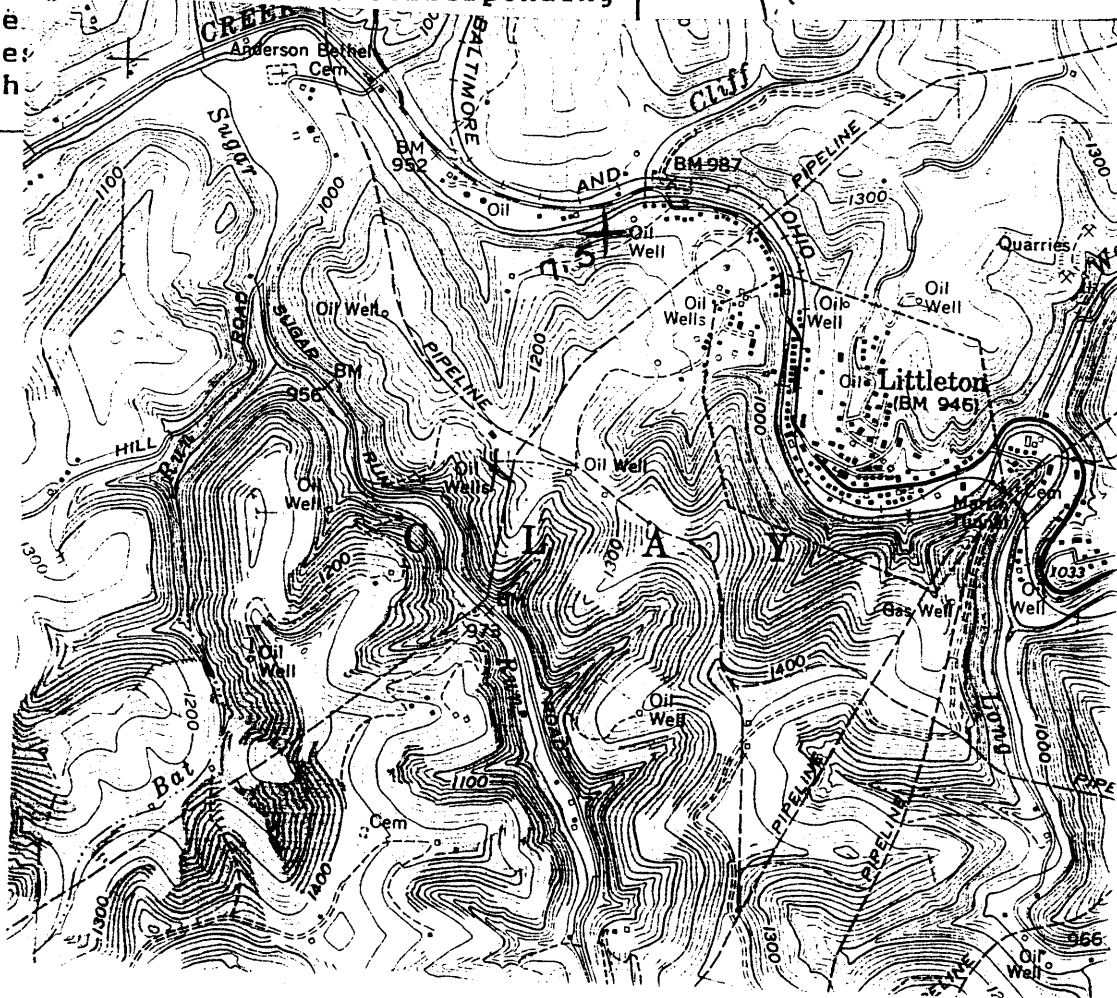

I, the undersigned, Hereby certify that this plat is correct to the best of my knowledge and belief.

SIGNED Darryl D. Eller  
 TITLE Inspector

DATE DEC 6, 19 90  
 OPERATORS WELL NO. CARMEN 2  
 API WELL NO. 103-1480

Rev # 11830

STATE OF WEST VIRGINIA  
 DEPARTMENT OF ENERGY  
 OIL AND GAS DIVISION

WELL TYPE: OIL  GAS  LIQUID INJECTION  WASTE DISPOSAL   
 (if "GAS" PRODUCTION  STORAGE  DEEP  SHALLOW

LOCATION: ELEVATION 1300 WATER SHED SUGAR RUN  
 DISTRICT CLAY 3 COUNTY WETZEL  
 QUADRANGLE LITTLETON

SURFACE OWNER \_\_\_\_\_ ACREAGE \_\_\_\_\_

OIL & GAS ROYALTY OWNER CARMEN 2 LEASE ACREAGE \_\_\_\_\_  
 LEASE NO. \_\_\_\_\_

PRODUCING FORMATION \_\_\_\_\_ TOTAL DEPTH \_\_\_\_\_

WELL OPERATOR TNG, Inc. DESIGNATED AGENT Darus Zehrbach

ADDRESS P.O. Box 796-165 Scott Avenue ADDRESS P.O. Box 796-165 Scott Avenue

Morgantown, West Virginia 26505 Morgantown, West Virginia 26505

**Latitude**

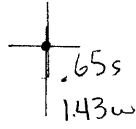

**Longitude**

**Topo Location**

7.5' Loc. \_\_\_\_\_ 15' Loc. \_\_\_\_\_  
 \_\_\_\_\_ (calc.) \_\_\_\_\_

Company ING Inc  
 Farm Carmen 2  
 15' Quad \_\_\_\_\_  
 (sec.)  
 7.5' Quad Littleton  
 District Clay

**WELL LOCATION PLAT**

County 103 Permit 1480