

NOTES ON SURVEY

LATITUDE 39° 32' 30"

- 1 - The well ties shown hereon are from field survey conducted 9/25/99.
- 2 - Well Latitude and Longitude established by field survey and scaled from Big Run 7.5' Quadrangle.
- 3 - Current surface ownership from Wetzel County Assessor's Tax Records.

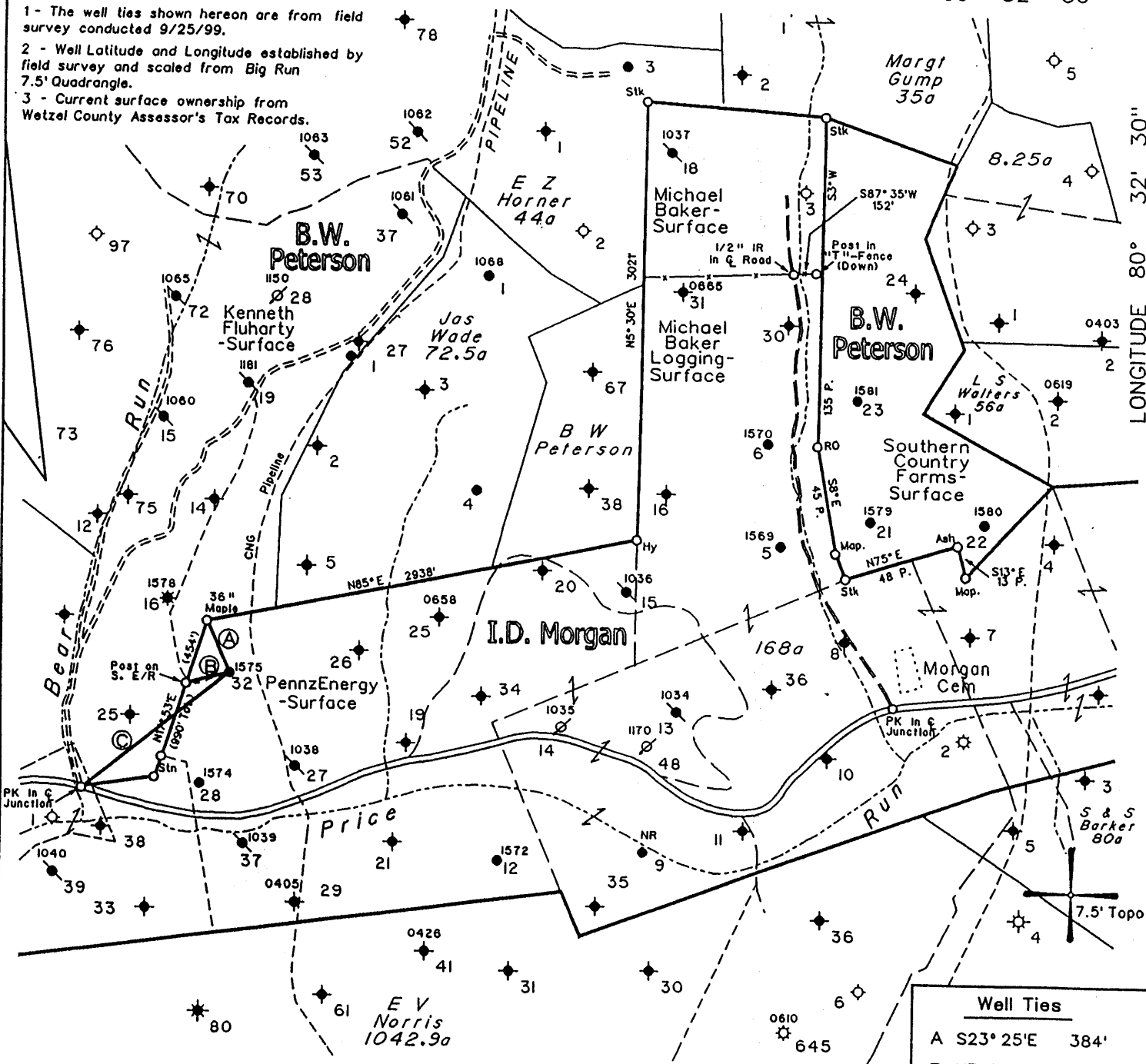

Well Ties	
A	S23° 25'E 384'
B	N74° 49'E 303'
C	N50° 44'E 1292'

(H) DENOTES LOCATION OF WELL ON UNITED STATES TOPOGRAPHIC MAPS

FILE NO. 107-24
 MAP NO. N59 N 5 S E 5 W
 SCALE 1"=1000'
 MINIMUM DEGREE OF ACCURACY 1 in 200
 PROVEN SOURCE OF ELEVATION PennzEnergy Company Records

I THE UNDERSIGNED, HEREBY CERTIFY THAT THIS PLAT IS CORRECT TO THE BEST OF MY KNOWLEDGE AND BELIEF AND SHOWS ALL THE INFORMATION REQUIRED BY LAW AND THE REGULATIONS ISSUED AND PRESCRIBED BY THE DEPARTMENT OF MINES.

(SIGNED) [Signature]
 TIMOTHY P. ROUSH PS 793

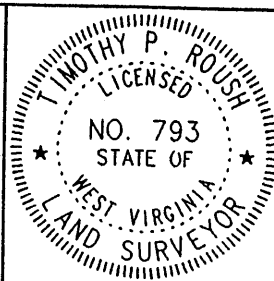

WEST VIRGINIA
 Division of Environmental Protection
 Office of Oil and Gas
 *10 McJunkin Road
 Nitro, West Virginia 25143-2506



DATE September 27, 1999
 FARM I.D. Morgan NO. 32
 API WELL NO. 47-103-1575-P

WELL TYPE: OIL GAS LIQUID INJECTION WASTE DISPOSAL
 (IF "GAS") PRODUCTION STORAGE DEEP SHALLOW
 LOCATION: ELEVATION 1,271' WATERSHED Price Fork of Fishing Creek
 DISTRICT Grant COUNTY Wetzel
 QUADRANGLE Big Run 7.5'

SURFACE OWNER PennzEnergy E&P, LLC ACREAGE 78 Ac.
 OIL & GAS ROYALTY OWNER Joseph D. Morgan, Agt. LEASE ACREAGE 539 Ac.
 LEASE NO. 12117-50

PROPOSED WORK: DRILL CONVERT DRILL DEEPER REDRILL FRACTURE OR STIMULATE PLUG OFF OLD FORMATION PERFORATE NEW FORMATION OTHER PHYSICAL CHANGE IN WELL (SPECIFY) _____

PLUG AND ABANDON CLEAN OUT AND REPLUG
 TARGET FORMATION Big Injun ESTIMATED DEPTH 2,430'

WELL OPERATOR Lucas Well Service, Inc. DESIGNATED AGENT Curtis A. Lucas
 ADDRESS P.O. Box 4652 Parkersburg, WV 26104 ADDRESS P.O. Box 4652 Parkersburg, WV 26104

OCT 15 1999

FORM IV-6

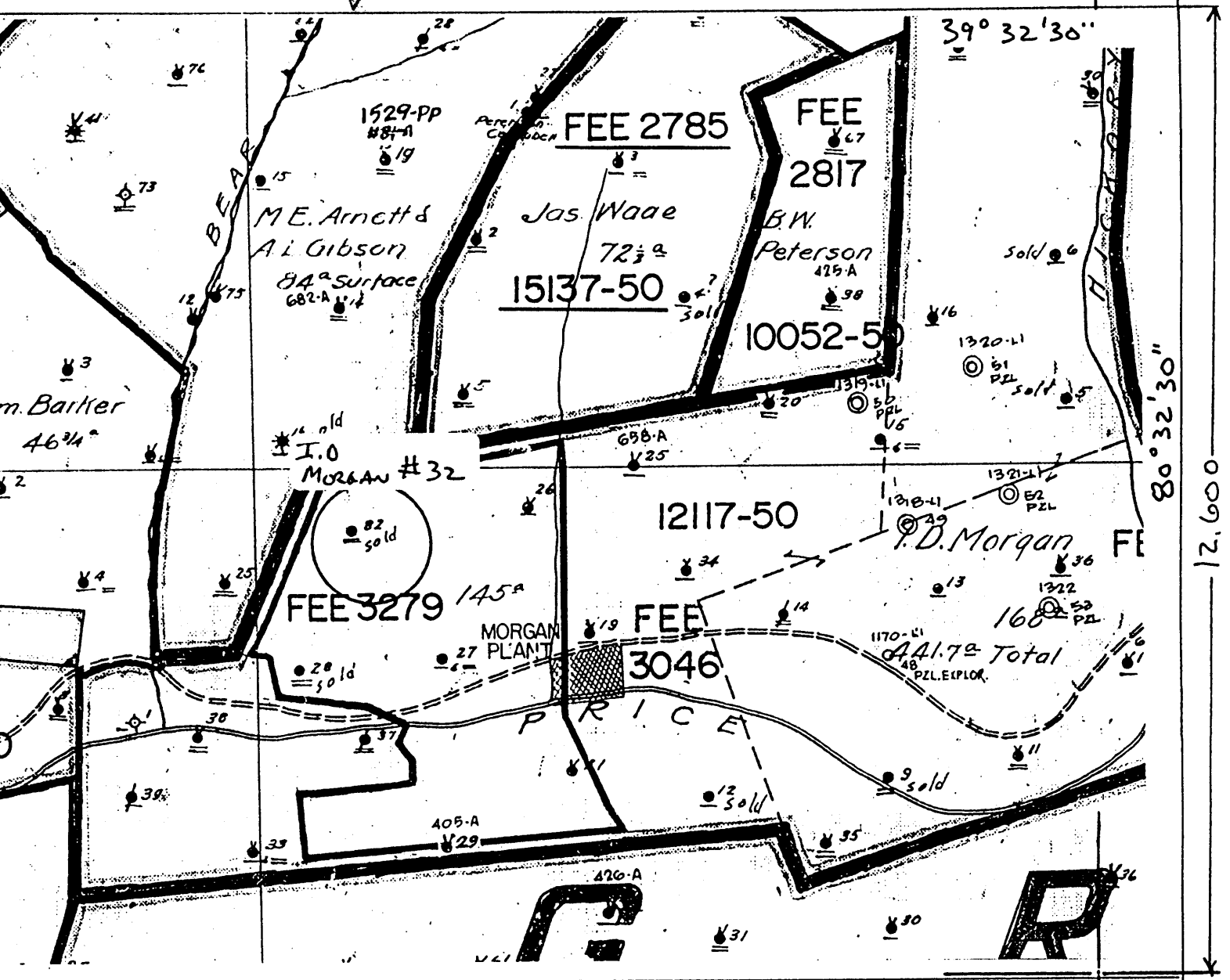

80° 32' 30"

12.600

I, the undersigned, Hereby certify that this plat is correct to the best of my knowledge and belief.

SIGNED *Finlay P. Row*
 TITLE Supervisor, Surveying/Mapping

DATE November 1, 19 93
 OPERATORS WELL NO. I.D. MORGAN #32
 API WELL NO. 47-103-1575-N

STATE OF WEST VIRGINIA
 DEPARTMENT OF ENERGY
 OIL AND GAS DIVISION

WELL TYPE: OIL GAS _____ LIQUID INJECTION _____ WASTE DISPOSAL _____
 TYPE "GAS" PRODUCTION _____ STORAGE _____ DEEP _____ SHALLOW _____

LOCATION: ELEVATION _____ WATER SHED PRICE RUN
 DISTRICT GRANT COUNTY WETZEL
 QUADRANGLE _____ Big Run 254 Littleton (Se) 5.275
2.43N = 15'

SURFACE OWNER _____ ACREAGE _____
 OIL & GAS ROYALTY OWNER _____ LEASE ACREAGE 441.7Ac
 LEASE NO. 12117-50

PRODUCING FORMATION Big Injun TOTAL DEPTH 2430'

WELL OPERATOR Pennzoil Products Company DESIGNATED AGENT James A. Crews
 ADDRESS P.O. Box 5519 ADDRESS P.O. Box 5519
Vienna, WV 26105 Vienna, WV 26105

18716

103-1575 N

NOV 01 93

No. 1 Well Sold to J. & H. Productions 11-7-68
SOUTH PENN OIL COMPANY—COMPLETION

SERIAL NO. _____ FARM MORGAN. I. D. WELL No. 32
ELEVATION _____ N. 5 S. 4 E. 5 W. _____
LEASE NO. 12117 ACRES 539 MAP No. 2852
WATERS OF Price Fork of So Fork of Fishing Creek.
DISTRICT Grant COUNTY Wetzel STATE W. Va.
DRILLING COMMENCED 7/21/1898 COMPLETED 8/28/1898 DEPTH 3167

SANDS	TOP	BOTTOM	ELEV. TOP	CASING
PGH. COAL 2 1/2' Big Inj.	1022	1028		10 807
Big Injun Sand	2329	2480		8 1/2 1563
1st Pay	2415			
50ft Sand	3070	3090		6 5/8 2344
Stray Sand	3128	3141		5 3/16 2575
Gordon Sand	3146	3158		
1st Pay	3156			

INITIAL PROD. 35 Bbls. SAND Big Inj. DEPTH 2415

GAS TEST _____ QUARTS 10 Big Injun Sand 2415

SHOT 2/26/1900 Well Drilled to Gordon Sand Commenced 10/14/1905
Completed 11/24/1905 2460-3167.

REMARKS _____
REPORTED BY WETZEL DISTRICT. ABANDONED _____

WR-38
07-Oct-99

API # 47-103-01575-P

STATE OF WEST VIRGINIA
DIVISION OF ENVIRONMENTAL PROTECTION
SECTION OF OIL AND GAS

AFFIDAVIT OF PLUGGING AND FILLING WELL

AFFIDAVIT SHOULD BE IN TRIPLICATE, one copy mailed to the Division, one copy to be retained by the Well Operator and the third copy (and extra copies if required) should be mailed to each coal operator at their respective addresses.

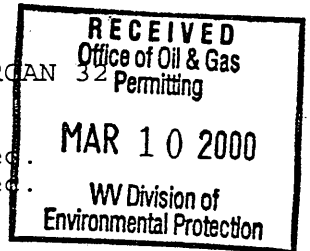

Farm name: PENNZENERGY E & P Operator Well No.: I. D. MORCAN
LOCATION: Elevation: 1,271.00 Quadrangle: BIG RUN
District: CLAY County: WETZEL
Latitude: 12600 Feet South of 39 Deg. 32 Min. 30 Sec.
Longitude 1100 Feet West of 80 Deg. 32 Min. 30 Sec.

Well Type: OIL X GAS _____

Company: LUCAS WELL SERVICE INC
P O BOX 4652
PARKERSBURG WV 26104

Coal Operator ATLANTIC RICHFIELD COAL
or Owner 555 17th St
DENVER CO 80202

Agent: CURTIS A LUCAS

Coal Operator _____
or Owner _____

Permit Issued: 10/07/99

AFFIDAVIT

STATE OF WEST VIRGINIA,
County of WETZEL

ss:

KYLE D PERKINS and DONALD E HARRISON being first duly sworn according to law depose and say that they are experienced in the work of plugging and filling oil and gas wells and were employed by the above named well operator, and participated in the work of plugging and filling the above well, and RANDAL MICK Oil and Gas Inspector representing the Director, say that said work was commenced on the 25th day of January, 2000 and that the well was plugged and filled in the following manner:

TYPE	FROM	TO	PIPE REMOVED	LEFT
Cement	3085	2967 (tagged)	5 3/16 2372	3 (pkr)
Cement	2620	2520	6 5/8 850	1494
Cement	2390	2290	6 5/8" csg perforated @	
Cement	1640	1540	1592, 1570, 1039, 1017	
Cement	1075	975		
CEment	862	762	10 12	795
Cement	100	surface		

Note: well is in an old landside. 10" csg broke off @ 12' and leaning badly. Unable to tie into 10" csg. 3/13/00

Description of monument: 1 joint 8" csg extending 30" above surface and that the work of plugging and filling said well was completed on the 9th day of February, 2000

And further deponents saith not.

Kyle D Perkins
Donald E Harrison

Sworn and subscribe before me this 9th day of February, 2000
My commission expires: June 7, 2000

[Signature]
Notary Public

Oil and Gas Inspector: _____

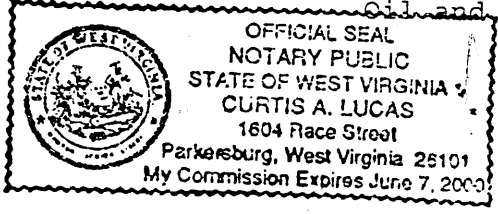

MAR 17 2000

WET 1575-P