

STATE OF WEST VIRGINIA
DIVISION OF ENVIRONMENTAL PROTECTION
SECTION OF OIL AND GAS

WELL REGISTER ASSIGNMENT

This API Number 47-103-01654, issued to NOUMENON CORPORATION, a W.VA. is evidence of permission to operate the well that is referenced at the location described on the attached plat, subject to the provisions of Chapters 22 and 22B of the West Virginia Code of 1931, as amended, and all rules and regulations promulgated thereunder. The name and telephone number of the Oil and Gas Inspector for this well is RANDAL MICK -
304-986-3324.

Spills or emergency discharges must be reported to 1-800-654-3312.

Failure to abide by all statutory and regulatory provisions governing all duties and operations hereunder may result in suspension or revocation of your permits and in addition may result in civil and/or criminal penalties.

The enclosed WR-35 must be completed by you and returned to this office. In addition annual production reports must be submitted on this well and failure to do so may require you to plug the well.

Theodore M. Streit
Chief

By: 

Title: _____

Operator's Well No: PETTIT #1

Farm Name: PETTIT

API Well Number : 47-103-01654 N

Date Issued : 12/01/94

wad: 73245

1) At the local minute Qu Longitude 2) De well with

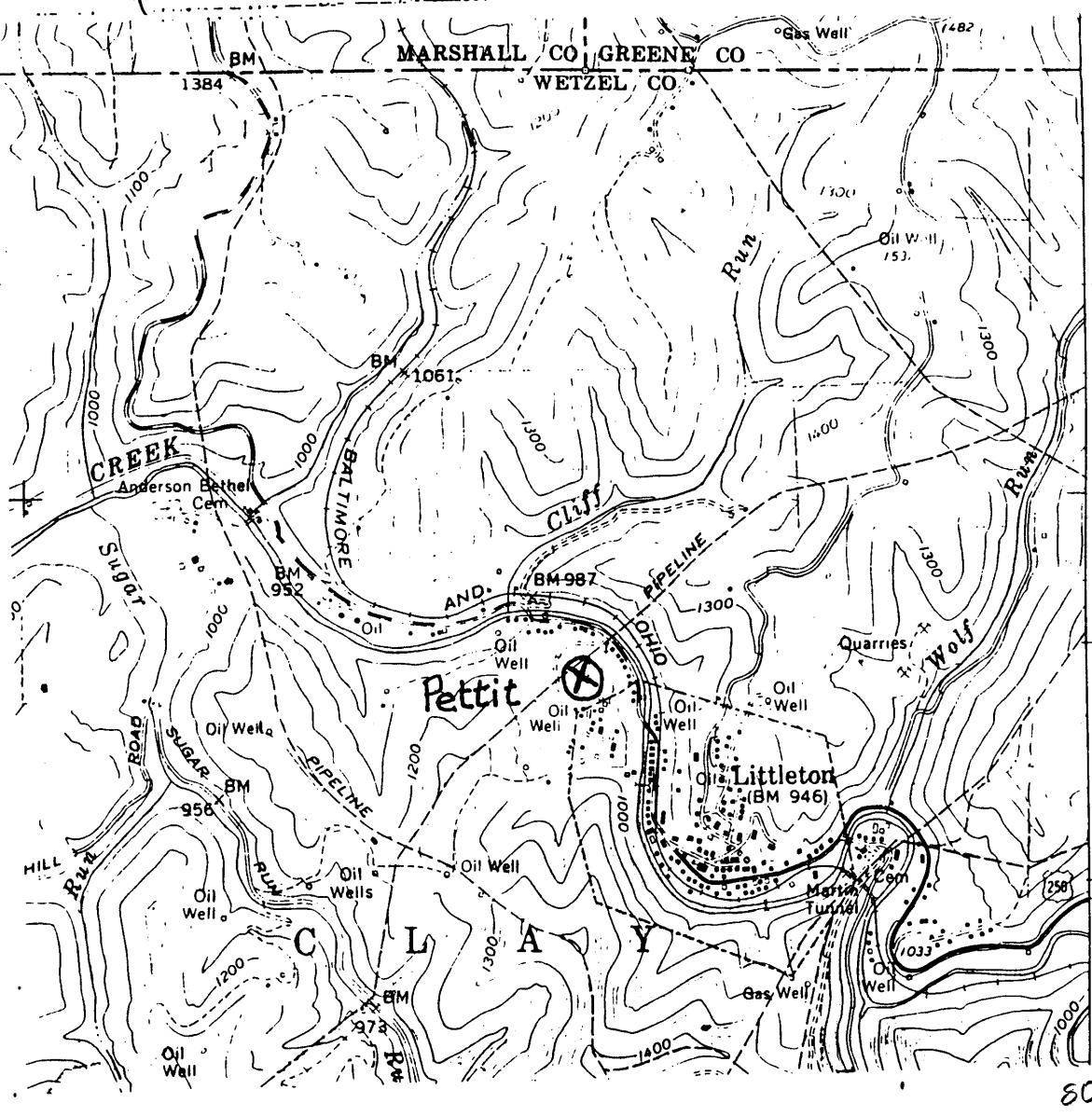

I, the undersigned, hereby certify that this plat is correct to the best of my knowledge and belief.

Noomena Corp
[Signature]

RECEIVED
 WV Division of Environmental Protection

SIGNED

NOV 02 1994

DATE October 26, 1994

Permitting Office of Oil & Gas

OPERATORS WELL NO. Pettit

API WELL NO. 103-1654-1

calc 15' loc
3.26S
1.06W

STATE OF WEST VIRGINIA
 DEPARTMENT OF ENERGY
 OIL AND GAS DIVISION

WELL TYPE: OIL GAS _____ LIQUID INJECTION _____ WASTE DISPOSAL _____
 ("GAS" PRODUCTION _____ STORAGE _____ DEEP _____ SHALLOW _____)

LOCATION: ELEVATION 1040 WATER SHED Fish Creek
 DISTRICT Clay COUNTY Wetzel
 QUADRANGLE Littleton 438 + 15' NE

SURFACE OWNER _____ ACREAGE _____

OIL & GAS ROYALTY OWNER _____ LEASE ACREAGE 45
 LEASE NO. _____

PRODUCING FORMATION _____ TOTAL DEPTH _____

WELL OPERATOR Noomenon Corporation DESIGNATED AGENT Stephen K. Shuman
 ADDRESS Route 1, Box 12-F ADDRESS Route 1, Box 12-F
Core, WV 26529 Core, WV 26529

19997

80 30