

LATITUDE 39° 32' 30"

LONGITUDE 80° 30' 00"

Janice 8/2/96

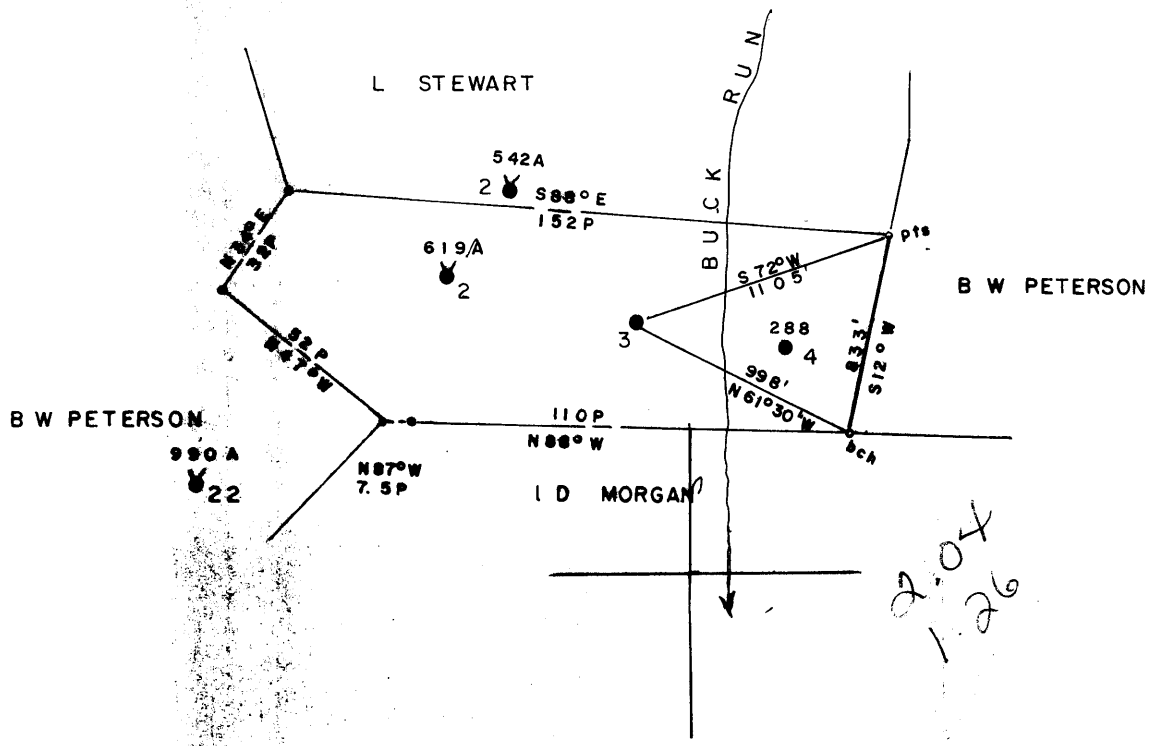

FILE NO. _____
 MAP NO. N59 SQS. N5 E6
 SCALE 1" = 800'
 MINIMUM DEGREE OF ACCURACY 1/200
 PROVEN SOURCE OF ELEVATION PENNZOIL CO RECORDS

I THE UNDERSIGNED, HEREBY CERTIFY THAT THIS PLAT IS CORRECT TO THE BEST OF MY KNOWLEDGE AND BELIEF AND SHOWS ALL THE INFORMATION REQUIRED BY LAW AND THE REGULATIONS ISSUED AND PRESCRIBED BY THE DEPARTMENT OF MINES.
 (SIGNED) *Curtis A Lucas*
 CURTIS A LUCAS PS 275

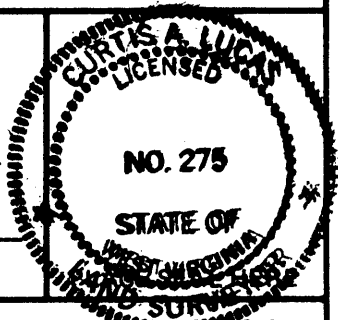

STATE OF WEST VIRGINIA
 DEPARTMENT OF MINES
 OIL AND GAS DIVISION



DATE JULY 11 1996
 FARM L S WALTERS NO. 3
 API WELL NO. 47 - 103 - 01690 - P
 STATE 103 COUNTY Wao PERMIT 72335

(+) DENOTES LOCATION OF WELL ON UNITED STATES TOPOGRAPHIC MAPS
 WELL TYPE: OIL GAS LIQUID INJECTION WASTE DISPOSAL
 (IF "GAS,") PRODUCTION STORAGE DEEP SHALLOW
 LOCATION: ELEVATION 1103 WATER SHED BUCK RUN
 DISTRICT GRANT COUNTY WETZEL
 QUADRANGLE BIG RUN

SURFACE OWNER WILLIAM F MCFADDEN ACREAGE 56
 OIL & GAS ROYALTY OWNER WALTERS LEASE ACREAGE 56'
 LEASE NO. _____

PROPOSED WORK: DRILL CONVERT DRILL DEEPER REDRILL FRACTURE OR STIMULATE PLUG OFF OLD FORMATION PERFORATE NEW FORMATION OTHER PHYSICAL CHANGE IN WELL (SPECIFY) _____
 AUG 9 1996

PLUG AND ABANDON CLEAN OUT AND REPLUG
 TARGET FORMATION DUNKARD ESTIMATED DEPTH 1268
 WELL OPERATOR G B HEFNER & ASSOC DESIGNATED AGENT G B HEFNER
 ADDRESS P O BOX 249 BRIDGEPORT WV 26330 ADDRESS P O BOX 249 BRIDGEPORT WV 26330

Well completed 4/6/1997

FORM WW-6

6,700'
LATITUDE 39° 32' 30"

LONGITUDE 80° 30' 00"
10,750'

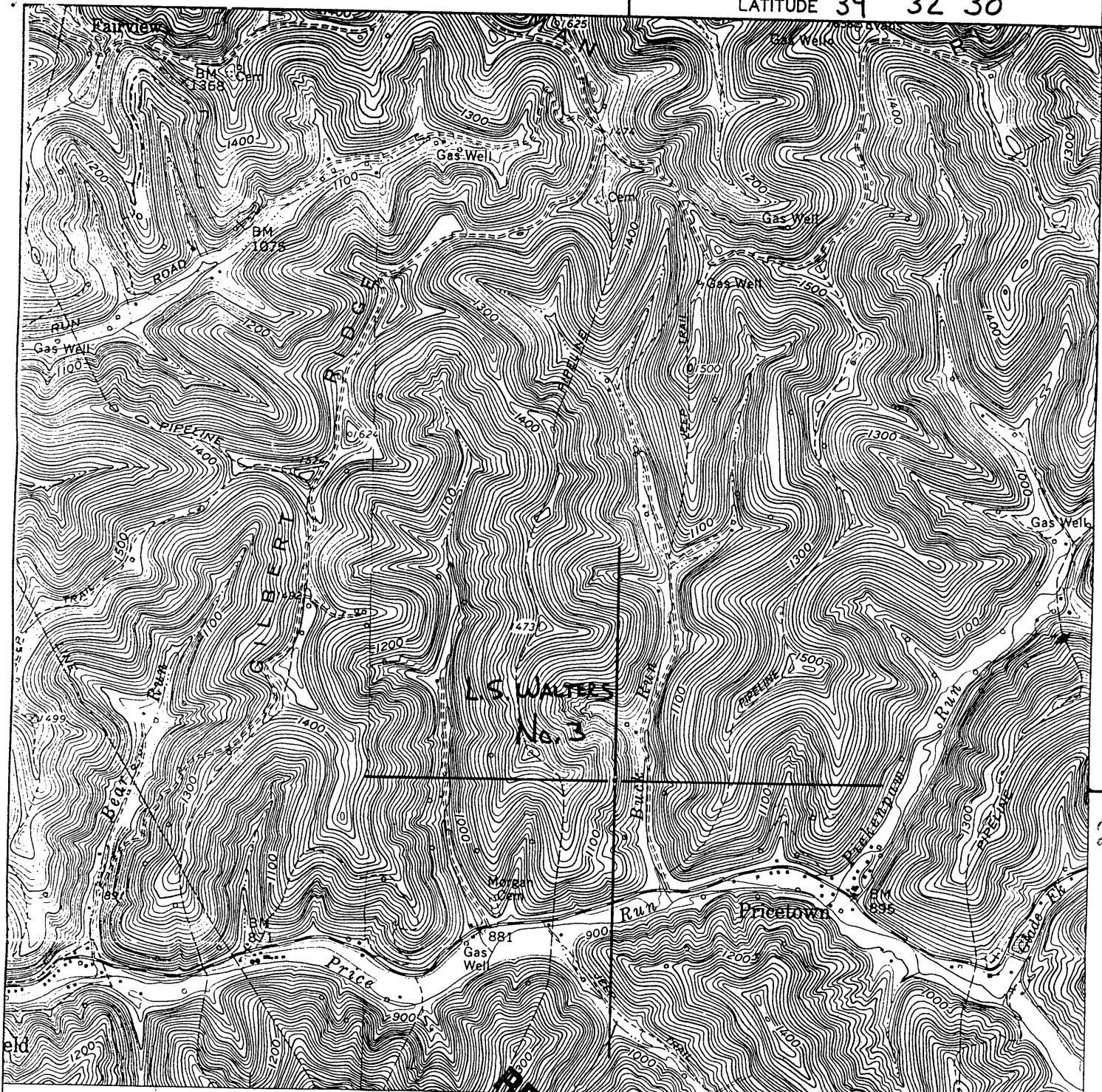

20912

RECEIVED
Environmental Protection
JUL 13 1995
Office of Oil & Gas

I THE UNDERSIGNED, HEREBY CERTIFY THAT THIS PLAT IS CORRECT TO THE BEST OF KNOWLEDGE AND BELIEF.

SIGNED *Linda R. Ruel*
TITLE SUPERVISOR, SURVEYING & MAPPING

STATE OF WEST VIRGINIA
DIVISION OF ENVIRONMENTAL PROTECTION
OFFICE OF OIL AND GAS

DATE JULY 7, 19 95
OPERATOR'S WELL NO. L.S. WALTERS
API WELL NO. No. 3
47-103-1690-N

WELL TYPE: OIL GAS LIQUID INJECTION WASTE DISPOSAL
(IF "GAS") PRODUCTION STORAGE DEEP SHALLOW
LOCATION: ELEVATION 1100' (TOPO) WATERSHED BUCK RUN
DISTRICT GRANT (4) COUNTY WETZEL
QUADRANGLE BIG RUN 254

SURFACE OWNER UNKNOWN ACREAGE 56 Ac.
OIL & GAS ROYALTY OWNER MARY LAURIE SMITH COOKE LEASE ACREAGE 56 Ac.
LEASE NO. 11581-50
PRODUCING FORMATION DUNKARD TOTAL DEPTH 1268'
WELL OPERATOR PENNZOIL PRODUCTS CO. DESIGNATED AGENT JAMES A. CREWS
ADDRESS P.O. Box 5519 ADDRESS P.O. Box 5519
VIENNA, W.VA. 26105 ADDRESS VIENNA, W.VA. 26105

STATE OF WEST VIRGINIA
DIVISION OF ENVIRONMENTAL PROTECTION
SECTION OF OIL AND GAS

WELL REGISTER ASSIGNMENT

This API Number 47-103-01690, issued to PENNZOIL PRODUCTS COMPANY is evidence of permission to operate the well that is referenced at the location described on the attached plat, subject to the provisions of Chapters 22 and 22B of the West Virginia Code of 1931, as amended, and all rules and regulations promulgated thereunder. The name and telephone number of the Oil and Gas Inspector for this well is RANDAL MICK -
304-759-0579.

Spills or emergency discharges must be reported to 1-800-654-3312.

Failure to abide by all statutory and regulatory provisions governing all duties and operations hereunder may result in suspension or revocation of your permits and in addition may result in civil and/or criminal penalties.

The enclosed WR-35 must be completed by you and returned to this office. In addition annual production reports must be submitted on this well and failure to do so may require you to plug the well.

Theodore M. Streit
Chief

By: 

Title: _____

Operator's Well No: L.S. WALTERS #3

Farm Name: WALTERS, L.S.

API Well Number : 47-103-01690 N

Date Issued : 07/24/95

No. 1 **Well Sold to J. & H. Productions 11-4-68** M-59
SOUTH PENN OIL COMPANY—COMPLETION

SERIAL NO. _____ FARM **WALTERS, L.S.** " _____ WELL NO. **3**
 ELEVATION _____ N. **5** S. _____ E. _____ W. **6**
 LEASE NO. **11581** ACRES **52** **Map 2853**
 WATERS OF **Buck Run, Prices Fork, So. Fork Fishing Creek**
 DISTRICT **Grant** COUNTY **Wetzel** STATE **W. Va.**
 DRILLING COMMENCED **3/15/97** COMPLETED **4/6/97** DEPTH **1268**

SANDS	TOP	BOTTOM	ELEV. TOP	CASING
PgH. COAL OR ROCK	885	895		10 600
Dunkard Sand	1223	1243		8 1/2 1247
1st. Pay.	1223			

PACKERS AND DEPTH SET

INITIAL PROD. **90 Bbls.** SAND **Dunkard.** DEPTH **1223**
 GAS TEST _____ " _____ " _____
 SHOT **7** QUARTS _____ " _____ " _____
 REMARKS _____

REPORTED BY **WETZEL DISTRICT.** ABANDONED _____

RECEIVED
 WV Division of
 Environmental Protection
 JUL 13 1995
 Permitting
 Office of Oil & Gas