

LATITUDE 39° 32' 30"

10450

LONGITUDE 80° 30' 00"

S L STEPHENS
40A

B W PETERSON

W WADE
81A

CHARLES GILBERT
71A

WALKER -
PETERSON

WM. ANDERSON

MARGARET GUMP

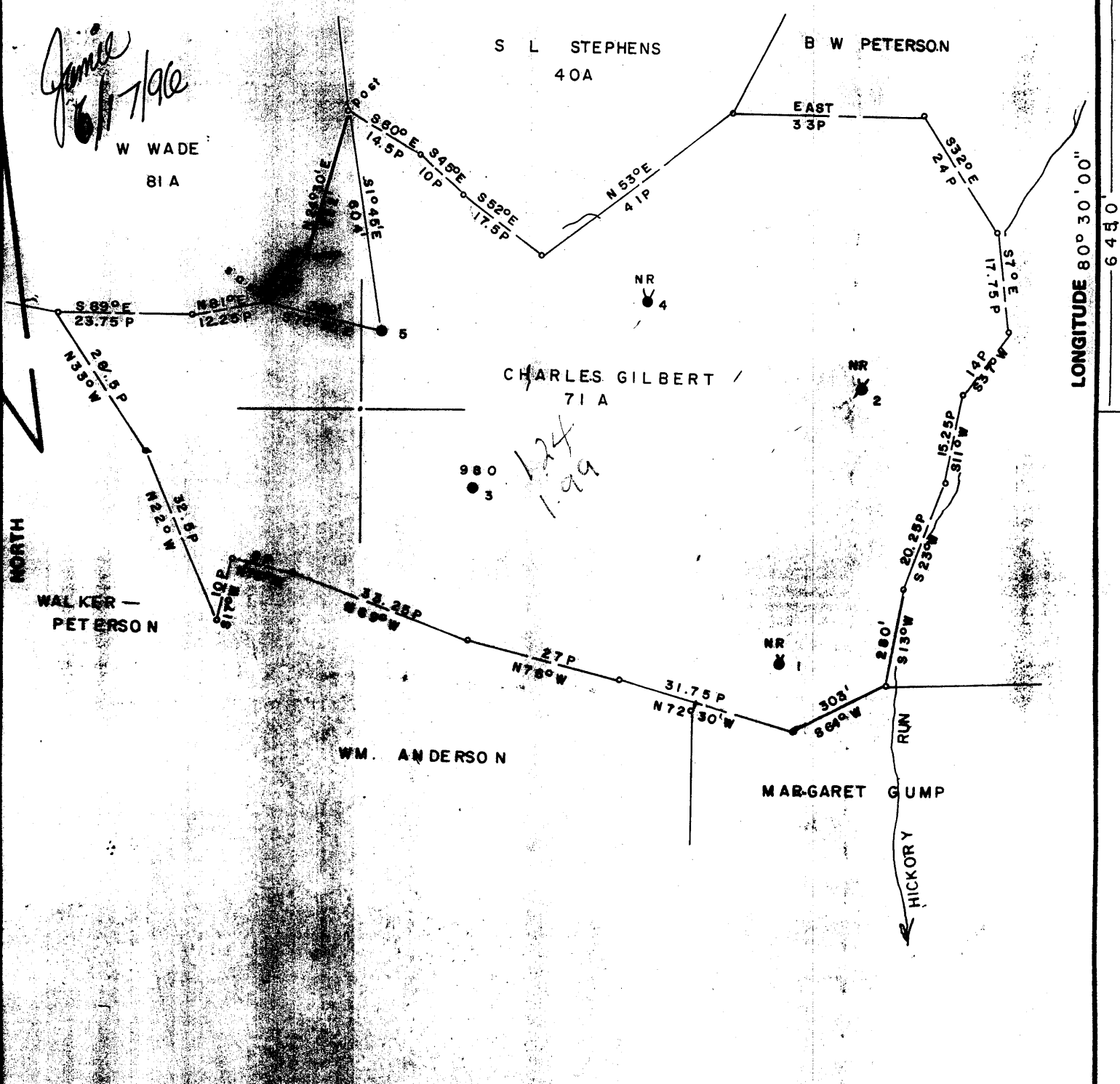

FILE NO. _____
 MAP NO. _____ SQS. _____
 SCALE 1" = 400'
 MINIMUM DEGREE OF ACCURACY 1/200
 PROVEN SOURCE OF ELEVATION PENNZOIL CO RECORDS

I THE UNDERSIGNED, HEREBY CERTIFY THAT THIS PLAT IS CORRECT TO THE BEST OF MY KNOWLEDGE AND BELIEF AND SHOWS ALL THE INFORMATION REQUIRED BY LAW AND THE REGULATIONS ISSUED AND PRESCRIBED BY THE DEPARTMENT OF MINES.

(SIGNED) Curtis A. Lucas
 CURTIS A LUCAS PS 275

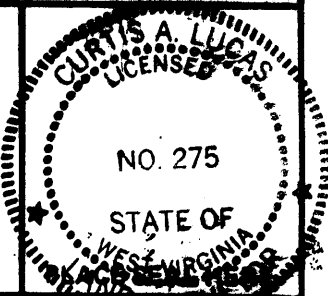

STATE OF WEST VIRGINIA
 DEPARTMENT OF MINES
 OIL AND GAS DIVISION



DATE APRIL 20 1996
 FARM C GILBERT NO. 5
 API WELL NO. 47-103-01703 P
 STATE COUNTY PERMIT

(+) DENOTES LOCATION OF WELL ON UNITED STATES TOPOGRAPHIC MAPS
 WELL TYPE: OIL GAS _____ LIQUID INJECTION _____ WASTE DISPOSAL _____
 (IF "GAS,") PRODUCTION _____ STORAGE _____ DEEP _____ SHALLOW _____
 LOCATION: ELEVATION 145.5 WATER SHED HICKORY RUN
 DISTRICT GRANT COUNTY WETZEL
 QUADRANGLE BIG RUN

was 103 72391

SURFACE OWNER _____ ACREAGE _____
 OIL & GAS ROYALTY OWNER GILBERT HRS LEASE ACREAGE 71A

PROPOSED WORK: DRILL _____ CONVERT _____ DRILL DEEPER _____ REDRILL _____ FRACTURE OR STIMULATE _____ PLUG OFF OLD FORMATION _____ PERFORATE NEW FORMATION _____ OTHER PHYSICAL CHANGE IN WELL (SPECIFY) _____

PLUG AND ABANDON CLEAN OUT AND REPLUG _____
 TARGET FORMATION GORDON ESTIMATED DEPTH 3381
 WELL OPERATOR GB HEFNER & ASSOC DESIGNATED AGENT G B HEFNER
 ADDRESS P O BOX 249 BRIDGEPORT WV 26330 ADDRESS P O BOX 249 BRIDGEPORT WV 26330

JUL 1 1996

LATITUDE 39° 32' 30"

LONGITUDE 80° 30' 00"

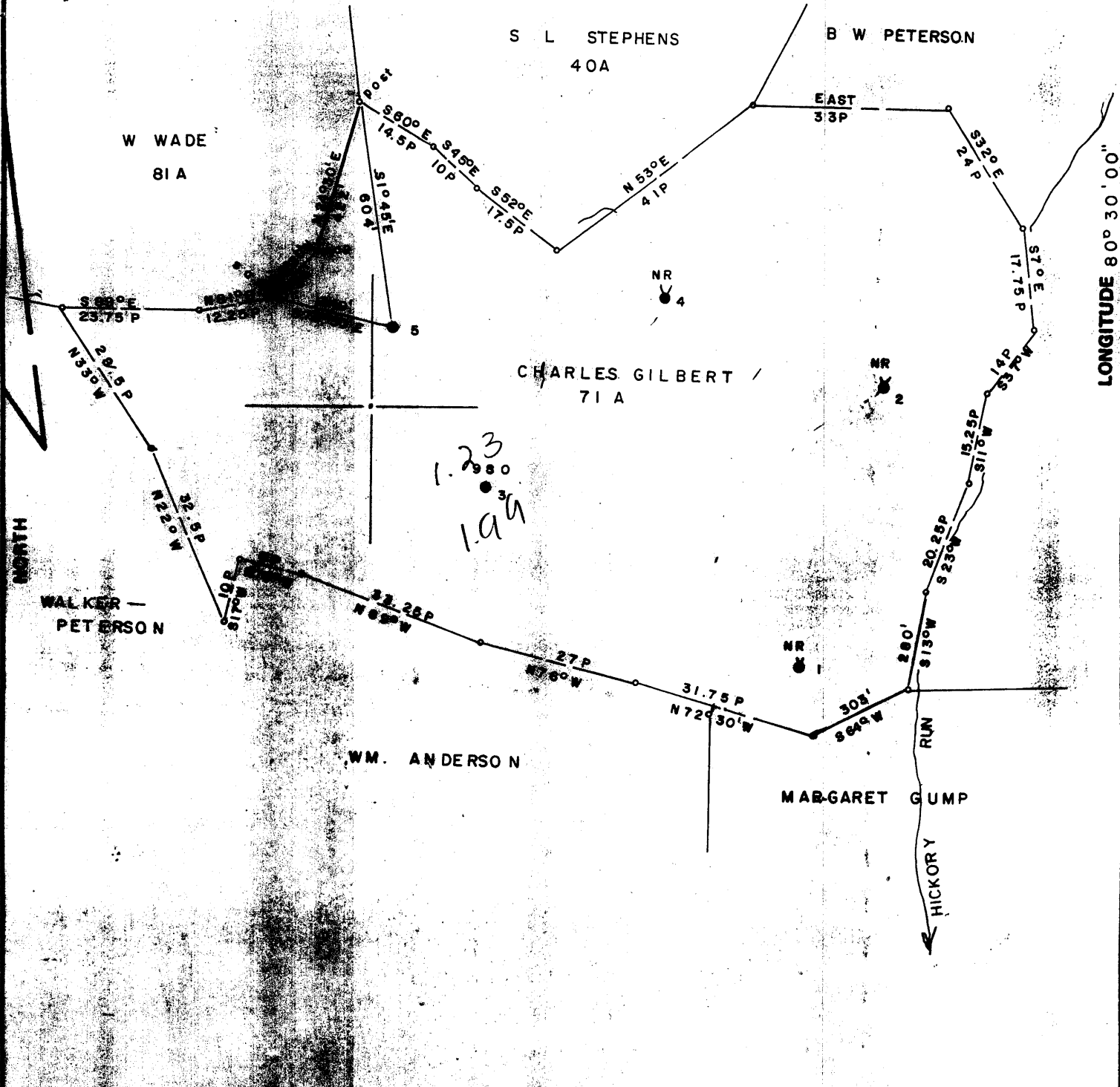

FILE NO. _____
 MAP NO. _____ SQS. _____
 SCALE 1" = 400'
 MINIMUM DEGREE OF ACCURACY 1/200
 PROVEN SOURCE OF ELEVATION PENNZOIL CO RECORDS

I THE UNDERSIGNED, HEREBY CERTIFY THAT THIS PLAT IS CORRECT TO THE BEST OF MY KNOWLEDGE AND BELIEF AND SHOWS ALL THE INFORMATION REQUIRED BY LAW AND THE REGULATIONS ISSUED AND PRESCRIBED BY THE DEPARTMENT OF MINES.
 (SIGNED) Curtis A. Lucas
 CURTIS A LUCAS PS 275

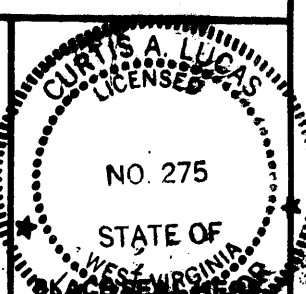

STATE OF WEST VIRGINIA
 DEPARTMENT OF MINES
 OIL AND GAS DIVISION



DATE APRIL 20 1996
 FARM C GILBERT NO. 5
 API WELL NO. 47-103-01703-P
 STATE COUNTY PERMIT

(+) DENOTES LOCATION OF WELL ON UNITED STATES TOPOGRAPHIC MAPS
 WELL TYPE: OIL GAS LIQUID INJECTION WASTE DISPOSAL
 (IF "GAS,") PRODUCTION STORAGE DEEP SHALLOW
 LOCATION: ELEVATION 145.5 WATER SHED HICKORY RUN
 DISTRICT GRANT COUNTY WETZEL
 QUADRANGLE BIG RUN
 SURFACE OWNER _____ ACREAGE _____
 OIL & GAS ROYALTY OWNER GILBERT HRS LEASE ACREAGE 71A
 PROPOSED WORK: DRILL CONVERT DRILL DEEPER REDRILL FRACTURE OR STIMULATE PLUG OFF OLD FORMATION PERFORATE NEW FORMATION OTHER PHYSICAL CHANGE IN WELL (SPECIFY) _____

PLUG AND ABANDON CLEAN OUT AND REPLUG
 TARGET FORMATION GORDON ESTIMATED DEPTH 3381
 WELL OPERATOR GB HEFNER & ASSOC DESIGNATED AGENT G B HEFNER
 ADDRESS P O BOX 249 BRIDGEPORT WV 26330 ADDRESS P O BOX 249 BRIDGEPORT WV 26330

JUN 14 1996

STATE OF WEST VIRGINIA
 DIVISION OF ENVIRONMENTAL PROTECTION
 SECTION OF OIL AND GAS

AFFIDAVIT OF PLUGGING AND FILLING WELL

AFFIDAVIT SHOULD BE IN TRIPLICATE, one copy mailed to the Division, one copy to be retained by the Well Operator and the third copy (and extra copies if required) should be mailed to each coal operator at their respective addresses.

Farm name: BAKER, MIKE Operator Well No.: CHAS. GILBERT#5

LOCATION: Elevation: 1,455.00 Quadrangle: WALLACE
 District: GRANT County: WETZEL
 Latitude: 6450 Feet South of 39 Deg. 32 Min. 30 Sec.
 Longitude 10450 Feet West of 80 Deg. 30 Min. 0 Sec.

Well Type: OIL X GAS _____

Company: G B HEFNER & ASSOC
 P O BOX 249
 BRIDGEPORT WV 26330

Coal Operator CONSOLIDATION COAL CO
 or Owner P O BOX 1314
 MORGANTOWN WV 26507

Agent: G B HEFNER

Coal Operator _____
 or Owner _____

Permit Issued: 06/13/96

RECEIVED
 WV Division of
 Environmental Protection

OCT 21 1997

AFFIDAVIT

STATE OF WEST VIRGINIA,
 County of WETZEL ss:

Permitting
 Office of Oil & Gas being

KYLE D PERKINS and BILL GOODRICH
 first duly sworn according to law depose and say that they are experienced
 in the work of plugging and filling oil and gas wells and were employed by
 the above named well operator, and participated in the work of plugging
 and filling the above well, and RANDAL MICK Oil and
 Gas Inspector representing the Director, say that said work was
 commenced on the 27th day of JULY , 1996, and that
 the well was plugged and filled in the following manner:

TYPE	FROM	TO	PIPE REMOVED	LEFT
Cement	3280	3180	5 3/16 2948	0
Cement	3024	2924	6 5/8 505	1945
Cement	2500	2400	4 1/2 liner 0	414
Cement	1800	1700		
Cement	1240	1140		
Cement	510	410		
Cement	100	surface		

[Signature] 10/23/94

Description of monument: 1 joint 6 5/8" csg extending 30" above surface
 and that the work of plugging and filling said well was completed on
 the 22nd day of August , 1996.

And further deponents saith not.

Kyle D Perkins
 Bill Goodrich
 Sworn and subscribe before me this 22nd day of August , 1996
 My commission expires: June 7, 2000
 Curtis A. Lucas
 Notary Public

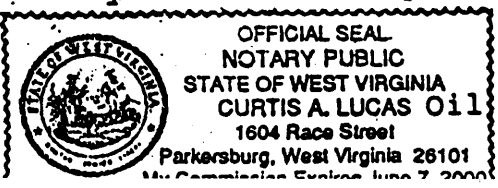

Oil and Gas Inspector: _____