

Longitude = 80° 39' 33.5"

9,650'

LATITUDE 39° 37' 30"

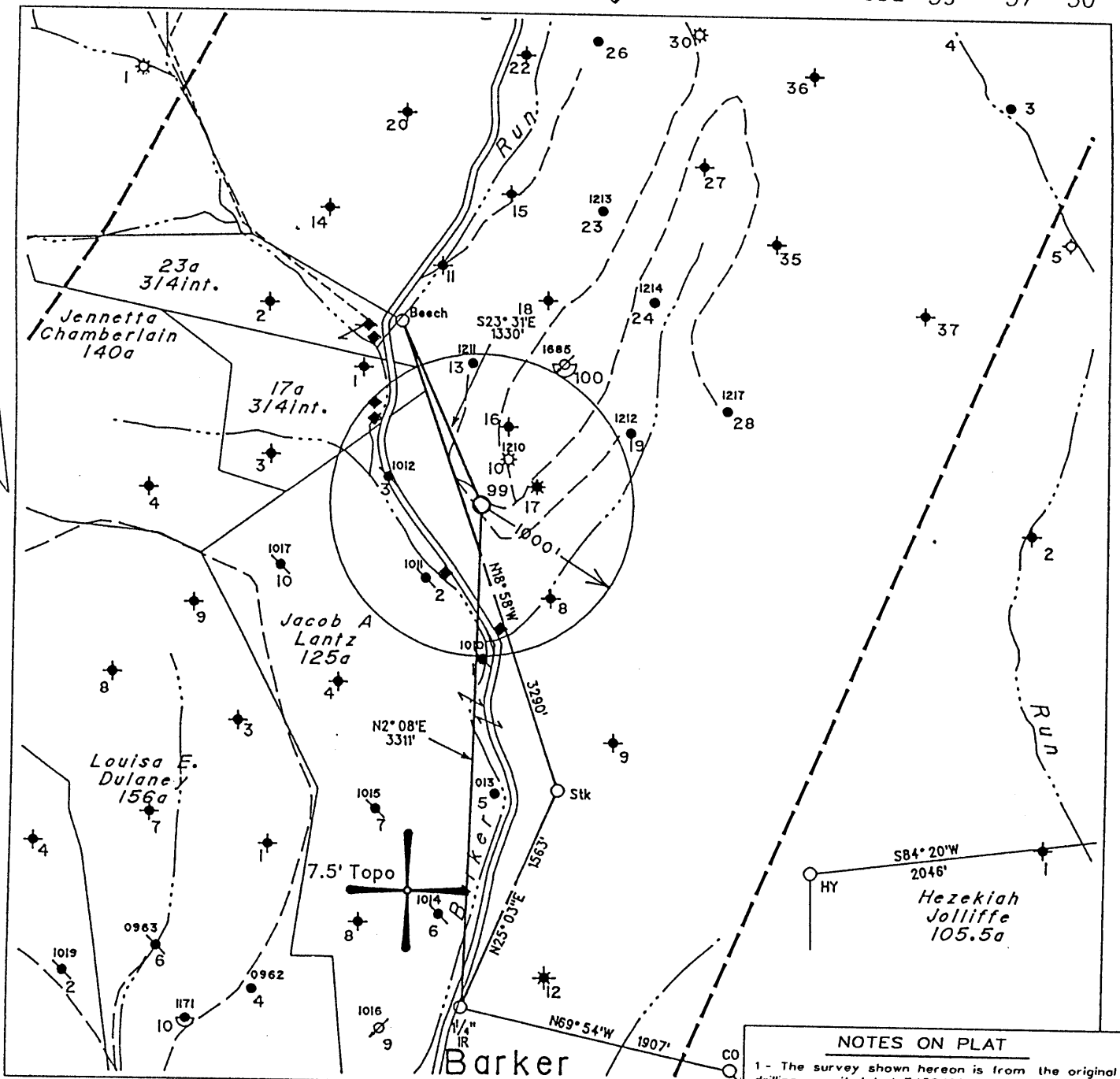

LONGITUDE 80° 37' 30"
12,325'
Latitude - 39° 35' 28.0"

NOTES ON PLAT

- 1 - The survey shown hereon is from the original drilling permit dated 7/30/96.
- 2 - Surface owner information obtained from the Wetzel County Assessor's tax records 4/3/03.
- 3 - As-drilled Latitude and Longitude measured 3/26/02 by DGPS (Sub-Meter Mapping Grade).

(H) DENOTES LOCATION OF WELL ON UNITED STATES TOPOGRAPHIC MAPS

FILE NO. 325
 MAP NO. N68 N 11 S E W 2
 SCALE 1" = 1000'
 MINIMUM DEGREE OF ACCURACY 1 in 200
 PROVEN SOURCE OF ELEVATION USGS BM - 838'

I THE UNDERSIGNED, HEREBY CERTIFY THAT THIS PLAT IS CORRECT TO THE BEST OF MY KNOWLEDGE AND BELIEF AND SHOWS ALL THE INFORMATION REQUIRED BY LAW AND THE REGULATIONS ISSUED AND PRESCRIBED BY THE DEPARTMENT OF MINES.

(SIGNED) *[Signature]*
 TIMOTHY P. ROUSH PS 793

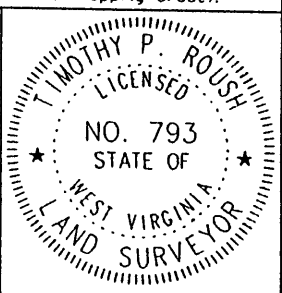

WEST VIRGINIA
 Division of Environmental Protection
 Office of Oil and Gas
 1356 Hansford St.
 Charleston, West Virginia 25301



DATE April 7, 2003
 FARM L.S. Hoyt NO. 99
 API WELL NO. 47-103-01704-F

WELL TYPE: OIL GAS LIQUID INJECTION WASTE DISPOSAL
 (IF "GAS") PRODUCTION STORAGE DEEP SHALLOW
 LOCATION: ELEVATION 1000' WATERSHED Barker Run
 DISTRICT Grant COUNTY Wetzel
 QUADRANGLE Pine Grove 7.5'
 SURFACE OWNER Dallison Lumber Inc. ACREAGE 2099.3 Ac.
 OIL & GAS ROYALTY OWNER The Hoyt Foundation LEASE ACREAGE 2100 Ac.
 LEASE NO. 99191-00
 PROPOSED WORK: DRILL CONVERT DRILL DEEPER REDRILL FRACTURE OR STIMULATE PLUG OFF OLD FORMATION PERFORATE NEW FORMATION OTHER PHYSICAL CHANGE IN WELL (SPECIFY) _____
 PLUG AND ABANDON CLEAN OUT AND REPLUG
 TARGET FORMATION Gordon ESTIMATED DEPTH 2953'
 WELL OPERATOR East Resources, Inc. DESIGNATED AGENT Michael McCown
 ADDRESS P. O. Box 5519 ADDRESS P. O. Box 5519
Vienna, W.Va. 26105 Vienna, W.Va. 26105

APR 25 2003

8-0(0)

WET 1704F

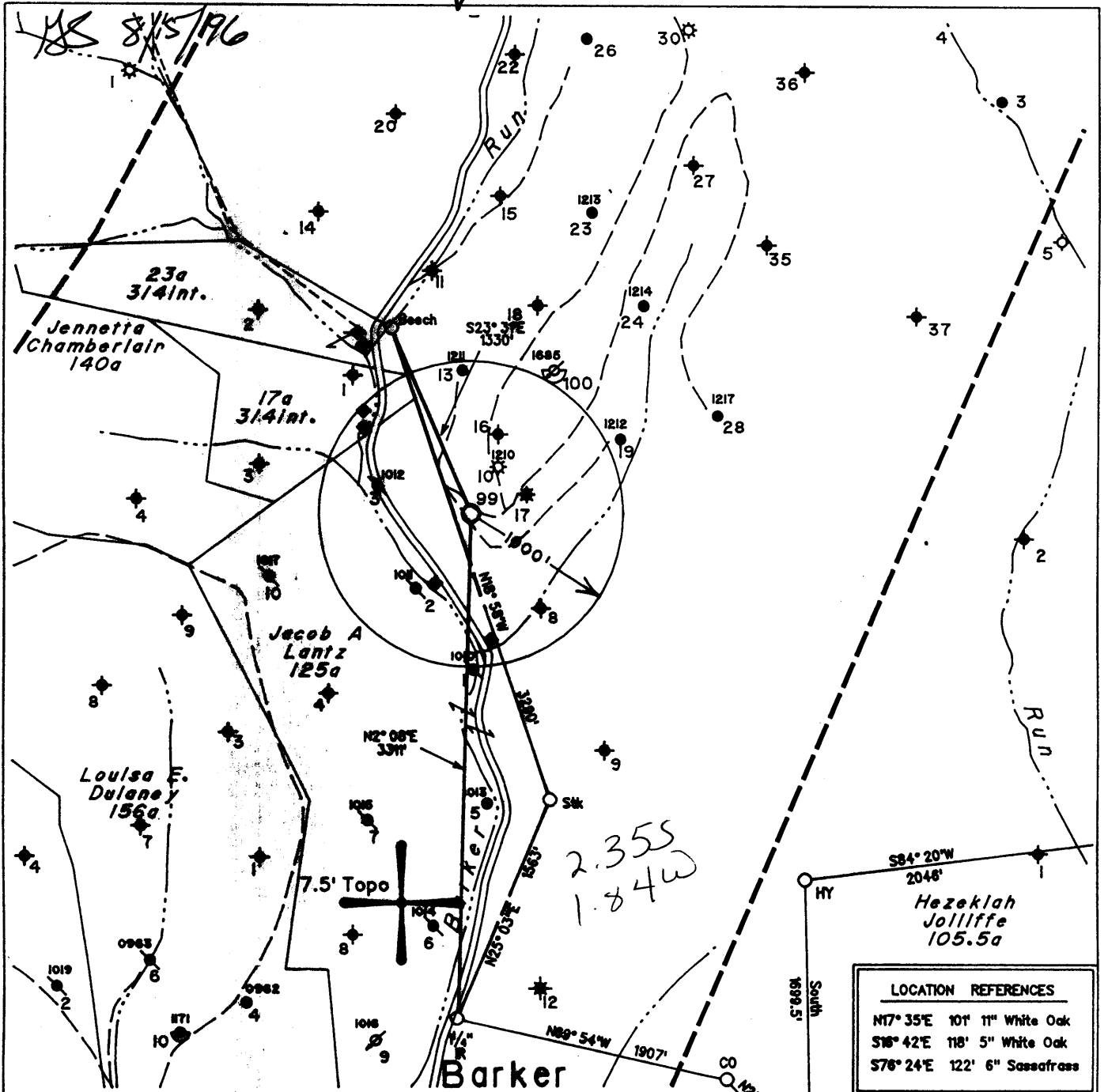

LOCATION REFERENCES	
N17° 35'E	101' 11" White Oak
S16° 42'E	118' 5" White Oak
S76° 24'E	122' 6" Sassafras

Note: All known water supply sources within 1000' of proposed well are shown.

(H) DENOTES LOCATION OF WELL ON UNITED STATES TOPOGRAPHIC MAPS

FILE NO. 325
 MAP NO. N68 N 11 S E W 2
 SCALE 1" = 1000'
 MINIMUM DEGREE OF ACCURACY 1 in 200
 PROVEN SOURCE OF ELEVATION USGS BM - 838'

I THE UNDERSIGNED, HEREBY CERTIFY THAT THIS PLAT IS CORRECT TO THE BEST OF MY KNOWLEDGE AND BELIEF AND SHOWS ALL THE INFORMATION REQUIRED BY LAW AND THE REGULATIONS ISSUED AND PRESCRIBED BY THE DEPARTMENT OF MINES.

(SIGNED) Timothy P. Roush
 TIMOTHY P. ROUSH PS 793

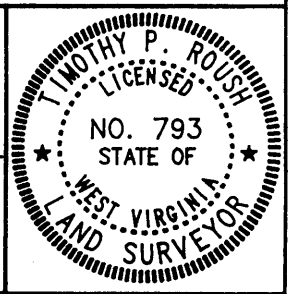

STATE OF WEST VIRGINIA
 DIVISION OF ENERGY
 OIL AND GAS SECTION



DATE July 30, 19 96
 FARM L.S. Hoyt NO. 99
 API WELL NO. 47-103-01704-5

WELL TYPE: OIL GAS LIQUID INJECTION WASTE DISPOSAL
 (IF "GAS") PRODUCTION STORAGE DEEP SHALLOW
 LOCATION: ELEVATION 1000' WATERSHED Barker Run
 DISTRICT Grant COUNTY Wetzel
 QUADRANGLE Pine Grove
 SURFACE OWNER Dallison Lumber Inc. ACREAGE 2099.3 Ac.
 OIL & GAS ROYALTY OWNER The Hoyt Foundation LEASE ACREAGE 2100 Ac.
 LEASE NO. 99191-00
 PROPOSED WORK: DRILL CONVERT DRILL DEEPER REDRILL FRACTURE OR STIMULATE PLUG OFF OLD FORMATION PERFORATE NEW FORMATION OTHER PHYSICAL CHANGE IN WELL (SPECIFY) _____

PLUG AND ABANDON CLEAN OUT AND REPLUG
 TARGET FORMATION Gordon ESTIMATED DEPTH 2990'
 WELL OPERATOR Pennzoil Products Company DESIGNATED AGENT Philip S. Ondrusek
 ADDRESS P. O. Box 5519 ADDRESS P. O. Box 5519
Vienna, W.Va. 26105 4670 Vienna, W.Va. 26105

AUG 23 1996

9-0 40

9,700'

LATITUDE 39° 37' 30"

LONGITUDE 80° 37' 30"

12,350'

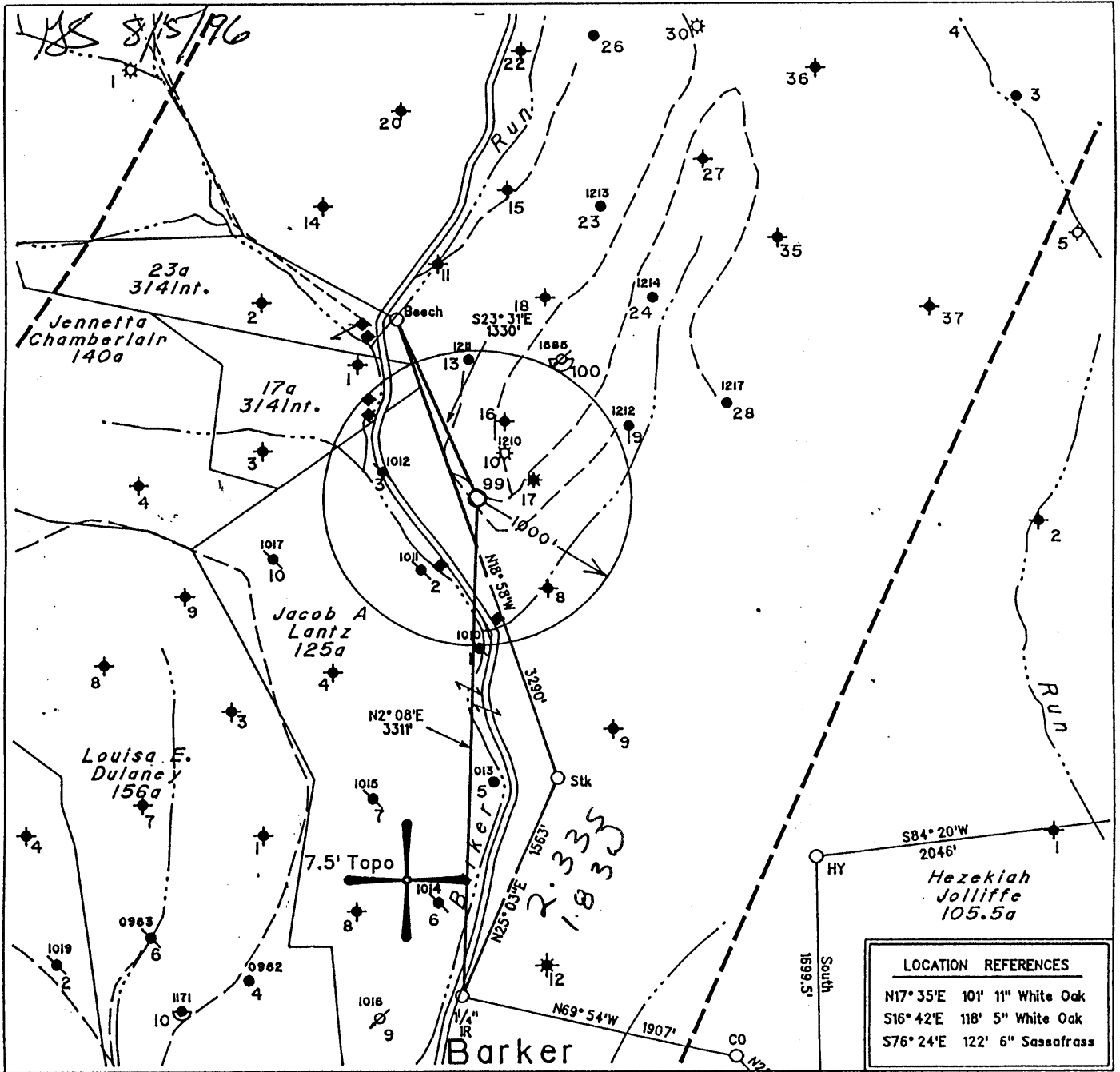

Note: All known water supply sources within 1000' of proposed well are shown.

LOCATION REFERENCES

N17° 35'E 101' 11" White Oak
 S16° 42'E 118' 5" White Oak
 S76° 24'E 122' 6" Sassafras

◆ - Denotes a Water Supply Source

(H) DENOTES LOCATION OF WELL ON UNITED STATES TOPOGRAPHIC MAPS

FILE NO. 325
 MAP NO. N68 N 11 S E W 2
 SCALE 1" = 1000'
 MINIMUM DEGREE OF ACCURACY 1 in 200
 PROVEN SOURCE OF ELEVATION USGS BM - 838'

I THE UNDERSIGNED, HEREBY CERTIFY THAT THIS PLAT IS CORRECT TO THE BEST OF MY KNOWLEDGE AND BELIEF AND SHOWS ALL THE INFORMATION REQUIRED BY LAW AND THE REGULATIONS ISSUED AND PRESCRIBED BY THE DEPARTMENT OF MINES.

(SIGNED) Timothy P. Roush
 TIMOTHY P. ROUSH PS 793

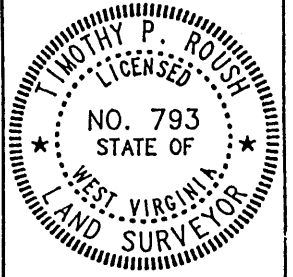

STATE OF WEST VIRGINIA
 DIVISION OF ENERGY
 OIL AND GAS SECTION



DATE July 30, 1996
 FARM L.S. Hoyt NO. 99
 API WELL NO.

47-103-01704-5
 Frac.

WELL TYPE: OIL ___ GAS ___ LIQUID INJECTION X WASTE DISPOSAL ___
 (IF "GAS") PRODUCTION ___ STORAGE ___ DEEP ___ SHALLOW ___
 LOCATION: ELEVATION 1000' WATERSHED Barker Run
 DISTRICT Grant COUNTY Wetzel
 QUADRANGLE Pine Grove

SURFACE OWNER Dallison Lumber Inc. ACREAGE 2099.3 Ac.
 OIL & GAS ROYALTY OWNER The Hoyt Foundation LEASE ACREAGE 2100 Ac.
 LEASE NO. 99191-00

PROPOSED WORK: DRILL X CONVERT ___ DRILL DEEPER ___ REDRILL ___ FRACTURE OR
 STIMULATE X PLUG OFF OLD FORMATION ___ PERFORATE NEW
 FORMATION ___ OTHER PHYSICAL CHANGE IN WELL (SPECIFY) ___

PLUG AND ABANDON ___ CLEAN OUT AND REPLUG ___
 TARGET FORMATION Gordon ESTIMATED DEPTH 2990'

WELL OPERATOR Pennzoil Products Company DESIGNATED AGENT Philip S. Ondrusek
 ADDRESS P. O. Box 5519 ADDRESS P. O. Box 5519
Vienna, W. Va. 26105 Vienna, W. Va. 26105

WET 1704-5

8-0 (0)

SEP 20 1999

State of West Virginia
Division of Environmental Protection
Section of Oil and Gas

Ar B

Well Operator's Report of Well Work

Farm name: Dallison Lumber Co. Operator Well No.: L S HOYT 99

LOCATION: Elevation: 1,000.00 Quadrangle: PINE GROVE

District: GRANT County: WETZEL
Latitude: 12,350 Feet south of 39 Deg 37 Min 30 Sec.
Longitude: 9,700 Feet west of 80 Deg 37 Min 30 Sec.

Company: EAST RESOURCES, INC.
P.O. BOX 5519
VIENNA, WV 26105-5519

Agent: MICHAEL MCCOWN

Inspector: MIKE UNDERWOOD

Permit Issued: 04/25/03

Well work Commenced: 06/04/03

Well work Completed: 06/15/03

Verbal plugging permission granted on:

Rotary X Cable _____ Rig _____

Total Depth (feet) 2,953

Fresh water depths (ft) NA

Salt water depths (ft) NA

Is coal being mined in area (Y/N) N

Coal Depths (ft): 801'-811'

Casing & Tubing Size	Used in Drilling	Left in Well	Cement Fill Up Cu. Ft.
8 5/8"	875'	875'	Existing
4 1/2"	2903.63'	2903.63'	Existing

RECEIVED
Office of Oil & Gas
Permitting
AUG 21 2003
WV Department of
Environmental Protection

OPEN FLOW DATA Water Injection well

Producing formation Gordon Pay zone depth (ft) 2872-2882
 Gas: Initial open flow _____ MCF/d Oil: Initial open flow _____ Bbl/d
 Final open flow _____ MCF/d Final open flow _____ Bbl/d
 Time of open flow between initial and final tests _____ Hours
 Static rock pressure _____ psig (surface pressure) after _____ Hours

Second producing formation _____ Pay zone depth (ft) _____
 Gas: Initial open flow _____ MCF/d Oil: Initial open flow _____ Bbl/d
 Final open flow _____ MCF/d Final open flow _____ Bbl/d
 Time of open flow between initial and final tests _____ Hours
 Static rock pressure _____ psig (surface pressure) after _____ Hours

NOTE: ON BACK OF THIS FORM, PUT THE FOLLOWING: 1) DETAILS OF PERFORATED INTERVALS, FRACTURING OR STIMULATING, PHYSICAL CHANGE, ETC. 2) THE WELL LOG WHICH IS A SYSTEMATIC DETAILED GEOLOGICAL RECORD OF ALL FORMATIONS, INCLUDING COAL ENCOUNTERED BY THE WELLBORE.

For: EAST RESOURCES, INC.

By: *Ben Hildner*

Date: 8/19/03

OCT 10 2003

WET
1704

Treatment :

Perfs: 2874'-2878- treated w/ 250 gal 15% HCL, 356 bbls cross linked gel and 20,000 # 20/40 sand

Well Log :

See original completion

State of West Virginia
Division of Environmental Protection
Section of Oil and Gas

AMP

Well Operator's Report of Well Work

Farm name: DALLISON LUMBER, INC
LOCATION: Elevation: 1000'
District: GRANT
Latitude: 12,350 Feet south of
Longitude: 9,700 Feet west of

Operator Well No.: L. S. HOYT 99
Quadrangle: PINE GROVE
County: WETZEL
39 Deg 37 Min 30 Sec.
80 Deg 37 Min 30 Sec.

Company: EAST RESOURCES, INC.
P.O. BOX 5519
VIENNA, WV 26105-5519
Agent: MICHAEL MCCOWN
Inspector: Randy Mick
Permit Issued: 09/15/99
Well work Commenced: 10/07/99
Well work Completed: 10/19/99
Verbal plugging permission granted on:
Rotary X Cable _____ Rig _____
Total Depth (feet) 2,953
Fresh water depths (ft) NA
Salt water depths (ft) NA
Is coal being mined in area (Y/N) N
Coal Depths (ft): 801-811

Casing & Tubing Size	Used in Drilling	Left in Well	Cement Fill Up Cu. Ft.
8 5/8"	875.00	875.00	360 sks
4 1/2"	2903.63'	2903.63'	275 sks

OPEN FLOW DATA * water injection well

Producing formation Gordon Pay zone depth (ft) 2872-2882
 Gas: Initial open flow * _____ MCF/d Oil: Initial open flow * _____ Bbl/d
 Final open flow * _____ MCF/d Final open flow * _____ Bbl/d
 Time of open flow between initial and final tests _____ Hours
 Static rock pressure * _____ psig (surface pressure) after _____ Hours

Second producing formation _____ Pay zone depth (ft) _____
 Gas: Initial open flow _____ MCF/d Oil: Initial open flow _____ Bbl/d
 Final open flow _____ MCF/d Final open flow _____ Bbl/d
 Time of open flow between initial and final tests _____ Hours
 Static rock pressure _____ psig (surface pressure) after _____ Hours

NOTE: ON BACK OF THIS FORM, PUT THE FOLLOWING: 1) DETAILS OF PERFORATED INTERVALS, FRACTURING OR STIMULATING, PHYSICAL CHANGE, ETC. 2) THE WELL LOG WHICH IS A SYSTEMATIC DETAILED GEOLOGICAL RECORD OF ALL FORMATIONS, INCLUDING COAL ENCOUNTERED BY THE WELLBORE.

Office of Oil & Gas Permitting
APR 01 2002
WV Department of Environmental Protection

For: EAST RESOURCES, INC
By: *[Signature]*
Date: 3/22/02

APR 5 2002

WET 1704

Treatment :

Treated Gordon Perfs 2872'-2882' w/500 gals 15% HCl, 141 bbls gelled water and 14,200 # 20/40 sand

Well Log :

See original record

WR-35
RECEIVED
 Division of Environmental Protection
 JAN 6 1997

19-Aug-96
 API # 47 -103- 1704

**State of West Virginia
 Division of Environmental Protection
 Section of Oil and Gas**

Well Operator's Report of Well Work

Farm name: Dallison Lumber Company
 LOCATION: Elevation: 1,000.00
 District: Grant
 Latitude: 12,350 Feet south of
 Longitude: 9,700 Feet west of
 Company: PENNZOIL PRODUCTS COMPANY
P.O. BOX 5519
VIENNA, WV 26105-5519
 Agent: PHILIP S. ONDRUSEK
 Inspector: Randal Mick
 Permit Issued: 8/19/96
 Well work Commenced: 10/22/96
 Well work Completed: 12/5/96
 Verbal plugging permission granted on:
 Rotary X Cable Rig
 Total Depth (feet) 2953'
 Fresh water depths (ft) NA
 Salt water depths (ft) NA
 Is coal being mined in area (Y/N) N
 Coal Depths (ft): 801-811

Operator Well No.: L.S. Hoyt #99
 Quadrangle: Pine Grove
 County: Wetzel
39 Deg 37 Min 30 Sec.
80 Deg 37 Min 30 Sec.

Casing & Tubing Size	Used in Drilling	Left in Well	Cement Fill Up Cu. Ft.
8-5/8"	875'	875'	360 Sacks
4 1/2"	2903.63'	2903.63'	275 Sacks

OPEN FLOW DATA *Well was drilled as a waterflood injection well. No open-flow data was obtained

Producing formation Gordon Pay zone depth (ft) 2872-2882
 Gas: Initial open flow * MCF/d Oil: Initial open flow * Bbl/d
 Final open flow * MCF/d Final open flow * Bbl/d
 Time of open flow between initial and final tests * Hours
 Static rock pressure * psig (surface pressure) after Hours

Second producing formation Pay zone depth (ft)
 Gas: Initial open flow MCF/d Oil: Initial open flow Bbl/d
 Final open flow MCF/d Final open flow Bbl/d
 Time of open flow between initial and final tests Hours
 Static rock pressure psig (surface pressure) after Hours

NOTE: ON BACK OF THIS FORM, PUT THE FOLLOWING: 1) DETAILS OF PERFORATED INTERVALS, FRACTURING OR STIMULATING, PHYSICAL CHANGE, ETC. 2) THE WELL LOG WHICH IS A SYSTEMATIC DETAILED GEOLOGICAL RECORD OF ALL FORMATIONS, INCLUDING COAL ENCOUNTERED BY THE WELLBORE.

For: PENNZOIL PRODUCTS COMPANY
 By: [Signature]
 Date: 11/23/96

JAN 10 1997

Treatment:

Perforations:

2874-2878 -4 holes/ft. (16 holes)

Treatment:

Treated via 4.5" Casing with 300 gals. 15% HCl, 193 bbls.

Borate cross-linked gelled water and 6,000 lbs. of 20/40 sand.

Well Log:

TD - 2953'

Sand	0	-	18
Shale	18	-	140
Sand	140	-	184
Shale	184	-	568
Sand	568	-	801
Coal	801	-	811
Sand	811	-	910
Shale	910	-	940
Sand & Shale	940	-	2090
Big Lime	2090	-	2111
Big Injun	2111	-	2280
Shale	2280	-	2840
Gordon Stray	2840	-	2860
Shale	2860	-	2872
Gordon	2872	-	2882
Shale	2882	-	2953

1) Date July 30, 1996
 2) Well No. L.S. Hoyt No.99
 3) SIC Code _____
 4) API Well No. 47 - 103 - 1704-LI
 State County Permit
 5) UIC Code _____

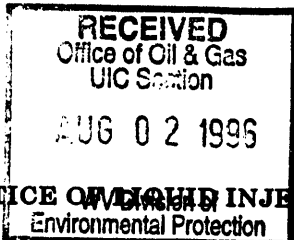

Issued 08/19/96
Expires 08/19/98

STATE OF WEST VIRGINIA
 NOTICE OF LIQUID INJECTION OR WASTE DISPOSAL WELL WORK PERMIT APPLICATION
 Environmental Protection
 for the
 DIVISION OF ENVIRONMENTAL PROTECTION, OFFICE OF OIL AND GAS

22405

- WELL TYPE: Liquid Injection Gas Injection _____ Waste Disposal _____
- LOCATION: Elevation 1000 Watershed Barker Run 548
 District Grant County Wetzel Quadrangle _____ Pine Grove _____
- WELL OPERATOR: Pennzoil Products Company 4670
P.O. Box 5519
Vienna, WV 26105
- 9) DESIGNATED AGENT: Philip S. Ondrusek
P.O. Box 5519
Vienna, WV 26105
- 10) OIL & GAS INSPECTOR TO BE NOTIFIED: Name Randal Mick
 Address 111 Blackshere Drive
Mannington, WV 26582
- 11) DRILLING CONTRACTOR: Name _____
 Address _____
- 12) PROPOSED WELL WORK: Drill Drill Deeper _____ Redrill _____ Stimulate
 Plug Off Old Formation _____ Perforate New Formation _____ Convert _____
 Other Physical Change in Well (specify) _____
- 13) Geological target formation Gordon 419 Depth 2890 Ft. (Top) t 2905 Ft. (Bottom)
- 14) Estimated depth of completed well (or actual depth of existing well) 2990 Ft.
- 15) Approximate water strata depths: Fresh 250 Ft. Salt 1300 Ft.
- 16) Approximate coal seam depths: 800 Ft.
- 17) Is coal being mined in the area? Yes No
- 18) Virgin reservoir pressure in target formation: 1400 psig. Source Estimated
- 19) Estimated reservoir fracture pressure: 3500 psig.
- 20) Maximum proposed injection operations: Volume per hour 25 bbl. Bottom Hole Pressure 2332 psig.
- 21) Detailed identification of materials to be injected, including additives: Fresh water, produced water, bactericides and other chemicals as needed to maintain water quality and improve oil recovery.
- 22) Filters (if any): Cartridge filters and/or coal bed filters
- 23) Specifications for cathodic protection and other corrosion control: _____

24) CASING AND TUBING PROGRAM:

CASING OR TUBING TYPE	SPECIFICATIONS					FOOTAGE INTERVALS		CEMENT FILLUP OR SACKS	PACKERS
	Size	Grade	Weight	New	Used	For Drilling	Left in Well		
Conductor									Kinds
Fresh Water	8 5/8"	L.S.	20#	X		850	850	Cement To	
Coal								Surface	Sizes
Intermediate									
Production	4 1/2"	J-55	10.5#	X		2990	2990	Cement Over	Depths Set
Tubing								Salt Sand	
Liners									Perforations
									Top Bottom

25) APPLICANTS OPERATING RIGHTS were acquired from J.A. & M. Oil & Gas Co.
 by Deed _____ Lease _____ Other Contract Dated April 6, 1994 of record in the
Wetzel County Clerk's Office in Lease Book 74-A at Page 684

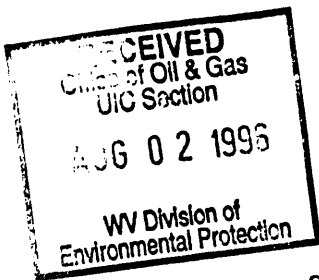

1) Date July 30, 1996
2) Well No. L.S. Hoyt No.99
3) SIC Code _____
4) API Well No. 47 - 103 - 1704-21
State County Permit

STATE OF WEST VIRGINIA
NOTICE OF LIQUID INJECTION OR WASTE DISPOSAL WELL WORK PERMIT APPLICATION
for the
DIVISION OF OIL AND GAS, DEPARTMENT OF ENERGY

6) SURFACE OWNER(S) OF RECORD TO BE SERVED

(i) Name Dallison Lumber Inc.
Address Route 2, Box 50
Jacksonburg, WV 26377
(ii) Name _____
Address _____
(iii) Name _____
Address _____

7 (i) COAL OPERATOR:

Name N/A
Address _____

7 (ii) COAL OWNER WITH DECLARATION ON RECORD:

Name DUPECH, Inc.
Address 6451 Pleasant St.
Library, PA 15129

7(iii) COAL LESSEE WITH DECLARATION ON RECORD:

Name N/A
Address _____

TO THE PERSON(S) NAMED ABOVE: You should have received this Form and the following documents:

- (1) The Application for a Liquid Injection or Waste Disposal Well Work Permit on Form WW-3(B), which sets out the parties involved in the drilling or other work, and
- (2) The plat (surveyor's map) showing the well location on Form WW-6; and
- (3) The Construction and Reclamation Plan on Form WW-9 (unless the well work is only to plug a well), which sets out the plan for erosion and sediment control and for reclamation for the site and access road.

The date proposed for the first injection or waste disposal is _____

THE REASON YOU RECEIVED THESE DOCUMENTS IS THAT YOU HAVE RIGHTS REGARDING THE APPLICATION WHICH ARE SUMMARIZED IN THE "INSTRUCTIONS" ON THE REVERSE SIDE OF THE COPY OF THE APPLICATION (FORM WW-3(B)) DESIGNATED FOR YOU. HOWEVER, YOU ARE NOT REQUIRED TO TAKE ANY ACTION AT ALL.

Take notice that under Chapter 22B of the West Virginia Code, the undersigned well operator proposes to file or has filed this Notice and Application and accompanying documents for a Well Work Permit with the Director of the Division of Oil and Gas, West Virginia Department of Energy, with respect to a well at the location described on the attached Application and depicted on attached Form WW-6. Copies of this Notice, the Application, the plat, and the Construction and Reclamation Plan have been mailed by registered or certified mail or delivered by hand to the person(s) named above (or by publication in certain circumstances) on or before the day of mailing or delivery to the Director.

The person signing this document shall make the following certification:

"I certify under penalty of law that I have personally examined and am familiar with the information submitted in this document and all attachments and that, based on my inquiry of those individuals immediately responsible for obtaining the information, I believe that the information is true, accurate, and complete. I am aware that there are significant penalties for submitting false information, including the possibility of fine and imprisonment."

Pennzoil Products Company
Well Operator
By
Timothy P. Roush
Its Supervisor, Surveying/Mapping
Telephone (304) 422-6565

OFFICE USE ONLY
DRILLING PERMIT

47-103-1704-LI

August 19th. 1996

Permit number

Date

This permit covering the well operator and well location shown below is evidence of permission granted to drill in accordance with the pertinent legal requirements subject to the conditions contained herein and on the reverse hereof. Notification must be given to the District Oil and Gas Inspector, (Refer to No. 8) Prior to the construction of roads, locations and pits for any permitted work. In addition, the well operator or his contractor shall notify the proper district oil and gas inspector 24 hours before actual permitted work has commenced.)

The permitted work is as described in the Notice and Application, plat, and (if required) construction and reclamation plan, subject to any modifications and conditions specified below.

Permit expires 8-19-98 unless well work is commenced prior to that date and prosecuted with due diligence.

Bond:	Agent:	Plat:	Casing	Fee
✓	✓	<i>AS</i>	<i>AS</i>	<i>CK#</i>

0301420998

Michael J. Jones
CHIEF, OFFICE OF OIL AND GAS

NOTE: Keep one copy of this permit posted at the drilling location.

PERMIT MODIFICATIONS AND CONDITIONS (IF ANY) TO THE PROPOSED WELL WORK

OFFICE USE ONLY

This part of Form IV-3(b) is to record the dates of certain occurrences and any follow-up inspections.

	Date	Follow-up inspection(s)	Date(s)
Application received			
Well work started		" "	
Total depth reached		" "	
Well Record received		" "	
Reclamation completed		" "	
OTHER INSPECTIONS			

Reason: _____

Reason: _____