

INSTRUCTIONS

1) Attach a photo copy of the location of the well on a 7.5 minute Quadrangle with the corresponding Longitude and Latitude.  
 2) Designate the location of the well with the symbol(+).

+ 7.5 tic  
 0.475  
 1.45W

RECEIVED  
 WV Division of Environmental Protection  
 AUG 26 1996  
 Permitting Office of Oil & Gas

2400'  
 80°35'00"

22487

calc 15' loc  
 3.35S  
 1.45W

I, the undersigned, Hereby certify that this plat is correct to the best of my knowledge and belief.

SIGNED Charles E Horner  
 TITLE OWNER

DATE July 5, 1996  
 OPERATORS WELL NO. 1  
 API WELL NO. 47-103-1712-M

STATE OF WEST VIRGINIA  
 DEPARTMENT OF ENERGY  
 OIL AND GAS DIVISION

(WV: 103 93 305)

WELL TYPE: OIL  GAS  LIQUID INJECTION  WASTE DISPOSAL   
 (IE "GAS" PRODUCTION  STORAGE  DEEP  SHALLOW

LOCATION: ELEVATION 1260 est  WATER SHED   
 DISTRICT Center COUNTY Wetzel  
 QUADRANGLE Littleton 438 15' NC

SURFACE OWNER Robert Miller ACREAGE 81

OIL & GAS ROYALTY OWNER Robert Miller LEASE ACREAGE \_\_\_\_\_  
 LEASE NO. \_\_\_\_\_

PRODUCING FORMATION Gordon Sand TOTAL DEPTH 3205

WELL OPERATOR Charles Horner DESIGNATED AGENT \_\_\_\_\_

ADDRESS RDS Box 195 5803 ADDRESS \_\_\_\_\_

Camecon WV, 26033

NOV 15 1996

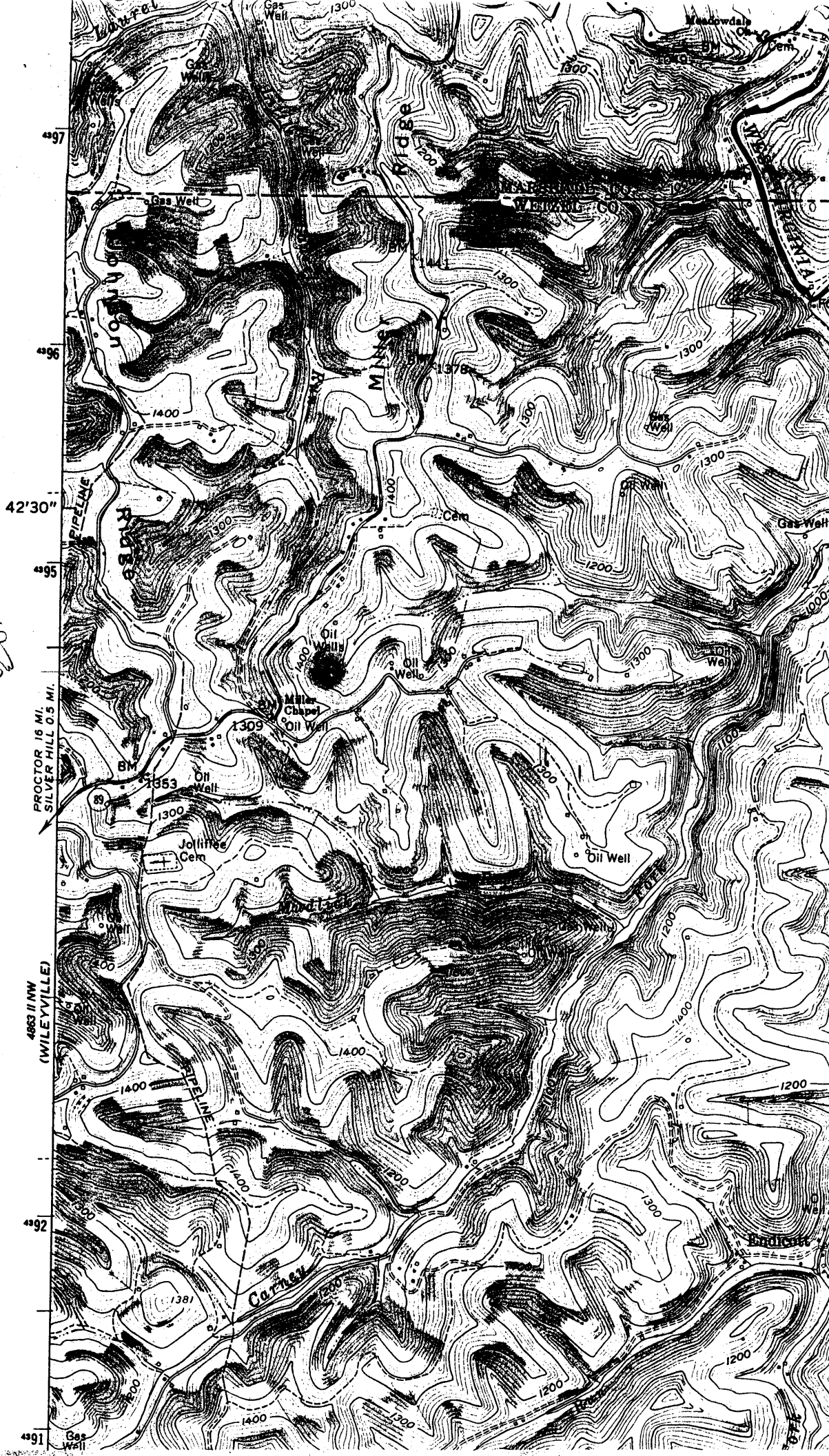

0,475  
1,45W

1031712

NOV 4 5 1996

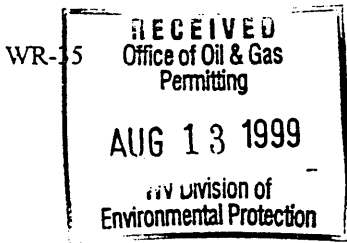

DATE: 18 - NOV. 96  
API #: 47-103-01712N

State of West Virginia  
Division of Environmental Protection  
Section of Oil and Gas

Reviewed VED

Well Operator's Report of Well Work

Farm name: Robert Miller Operator Well No.: Elmus Miller

LOCATION: Elevation: 1,260.00 Quadrangle: Littleton

District: Center County: Wetzel

Latitude: 2400 Feet South of 39 Deg. 42 Min. 30 Sec.

Longitude 7700 Feet West of 80 Deg. 35 Min. 0 Sec.

Company: HORNER'S OIL + GAS Production

	Casing & Tubing	Used in drilling	Left in well	Cement fill up Cu. Ft.
Address: <u>HC 60 Box 318</u>	<u>8</u>	<u>1610</u>	<u>1610</u>	<u>-</u>
<u>NEW MARTINSVILLE, WV 26155</u>	<u>6 5/8</u>	<u>2338</u>	<u>2338</u>	<u>-</u>
Agent: <u>CHARLES HORNER</u>	<u>5 3/16</u>	<u>2995</u>	<u>2995</u>	<u>-</u>
Inspector: <u>RANDAL MICK</u>	<u>2</u>	<u>3245</u>	<u>3245</u>	<u>-</u>
Date Permit Issued: <u>11-18-96</u>				
Date Well Work Commenced: <u>6-7-26</u>				
Date Well Work Completed: <u>10-12-26</u>				
Verbal Plugging: <u>NONE</u>				
Date Permission granted on: <u>4-1-26</u>				
Rotary <u>(Cable)</u> Rig				
Total Depth (feet): <u>3250</u>				
Fresh Water Depth (ft.):				
Salt Water Depth (ft.): <u>1910-2060</u>				
Is coal being mined in area (NY)? <u>NO</u>				
Coal Depths (ft.): <u>1120-1125</u>				

OPEN FLOW DATA

Producing formation Gordon Pay zone depth (ft) 3250

Gas: Initial open flow 1500 MCF/d Oil: Initial open flow 1 Bbl/d

Final open flow 1500 MCF/d Final open flow 1 Bbl/d

Time of open flow between initial and final tests NONE Hours

Static rock Pressure 10 psig (surface pressure) after 1 Hours

Second producing formation NONE Pay zone depth (ft) \_\_\_\_\_

Gas: Initial open flow \_\_\_\_\_ MCF/d Oil: Initial open flow \_\_\_\_\_ Bbl/d

Final open flow \_\_\_\_\_ MCF/d Final open flow \_\_\_\_\_ Bbl/d

Time of open flow between initial and final tests \_\_\_\_\_ Hours

Static rock Pressure \_\_\_\_\_ psig (surface pressure) after \_\_\_\_\_ Hours

NOTE: ON BACK OF THIS FORM PUT THE FOLLOWING: 1). DETAILS OF PERFORATED INTERVALS, FRACTURING OR STIMULATING, PHYSICAL CHANGE, ETC. 2). THE WELL LOG WHICH IS A SYSTEMATIC DETAILED GEOLOGICAL RECORD OF ALL FORMATIONS, INCLUDING COAL ENCOUNTERED BY THE WELLBORE.

Signed: Charles E. Horner  
By: John M. Horner  
Date: 8-11-99

AUG 23 1999

WET 1712N

STATE OF WEST VIRGINIA  
DIVISION OF ENVIRONMENTAL PROTECTION  
SECTION OF OIL AND GAS

WELL REGISTER ASSIGNMENT

This API Number 47-103-01712, issued to HORNER, CHARLES is evidence of permission to operate the well that is referenced at the location described on the attached plat, subject to the provisions of Chapters 22 and 22B of the West Virginia Code of 1931, as amended, and all rules and regulations promulgated thereunder. The name and telephone number of the Oil and Gas Inspector for this well is RANDAL MICK 304-759-0579.

Spills or emergency discharges must be reported to 1-800-654-3312.

Failure to abide by all statutory and regulatory provisions governing all duties and operations hereunder may result in suspension or revocation of your permits and in addition may result in civil and/or criminal penalties.

The enclosed WR-35 must be completed by you and returned to this office. In addition annual production reports must be submitted on this well and failure to do so may require you to plug the well.

Theodore M. Streit  
Chief

By: 

Title: \_\_\_\_\_

Operator's Well No: E. MILLER 1

Farm Name: MILLER, ROBERT

API Well Number : 47-103-01712 N

Date Issued : 11/18/96

was (C-1122)  
Elmus Miller

was 103 73305

NOV 15 1996